"All the News All the Time"

EQUAL RIGHTS

Los Angeles Times

LIBERTY UNDER THE LAW — TRUE INDUSTRIAL FREEDOM

In Two Parts — 32 Pages

PART I—TELEGRAPH SHEET—16 PAGES

VOL. XLVII. SATURDAY MORNING, AUGUST 18, 1928. C

DAILY, FIVE CENTS SUNDAY, TEN CENTS

COSTS MEET IN KANSAS

...tis Will Get Word Today

...t of Party Assemble ...m All Over Country ...r Notification

... Prepares for Gala ...ote to Nominee for Vice-President

...(Kan.) Aug. 17. (AP)— ...t of America's farm lands ...y party fought its pre- ...n battle, Republican hosts ...ening tonight to join ...ans in its celebration to- ...s at the formal notification ...r Curtis of his nomination ...-President by the Republic- ...ention.

...duct by Senator Curtis ...ut in his fight for the Pres- ...nination, and it is go- ...e the most of its oppor- ...o honor its Senator as the ...idential nominee. Curtis ...e pipe of peace after his ...e he took the platform ...nsas City convention, upon ...ination for Vice-President, ...d for a united party. To- ...e will reiterate that dec- ...

...n leaders arriving today ...ections of the country ...nds gaily decorated with ...ing and colorful insignia. ...e national political lead- ...d over politics generally, ...d the Kansans thinking ...t of the prices for their ...gs and the celebration ... Curtis.

DUE NEXT WEEK

...ment every place of prom- ...ce hangs a large picture ...Curtis. Next week when ...ce, the party's Presi- ...ce, travels across this ...n return to Washington, ...e will give him their ...Senator Capper and Da- ...Republican national ...man for the State, will ...Hoover to West Branch, ...e he again will expound ...n agriculture.

...Senator Fess of Ohio, who ...Senator Curtis of his ...tomorrow, and a dele- ...New Yorkers headed by ...Glover reached To- ...the Vice-Presidential ...ce his attention to meet- ...s of the family who ...the East. He was at ...with a sister, Mrs. R. ...ity, to welcome an- ...and her husband, Mr. ...Edward E. Gann of Wash- ...and his daughter, Mrs. ...Knight of Providence, ...

...From the growing crowds ...hotel lobbies, Senator ...most of the remainder ...at the family reunion ...who was born in Topeka ...was in a log cabin on the ...

...ALL DAY PROMISED

...men started early in the ...and threw a scare into the ...of those who have counted ...outdoor celebration on the ...grounds tomorrow. But ...

...ued on Page 2, Column 5)

...RVEY ROW END...

...its to Go on Disputed Pro... ...g Malibu Ranch Tidelands

...old and members of his staff will be ...urvey of the beach of the Malibu ... and Company, of which Mrs. May K. ... Permits to go on the property, ... to the County Surveyor yesterday, ... the company, announced.

...its fol- ...and mean high tide, in order to ... vise the County Assessor of the ...nty sur- ...act acreage in the holdings ...d States ...assessed.

...from the ... In a statement issued ... ...n Mon- ...behalf of the land ... ...k. Con- ...Mitchell declared the ... ...eatment ...veyors were not within the ... ...nty Bur- ...their attempts to get onto the ...ed with ...erty and that the friction ... ...id yes- ...the surveyors and guards ... ...engaged ...have been avoided had ... ...on the ...first approached the officials of ...highway ...company and asked for a permit ... make the survey.

...VENTION TALKE...

...ices and Employees Confer W... ...Department Officials

...mployees to have their fingerprints on ...rprints of burglars on glass and other ... ...of managers and clerks in correct check- ...d yesterday to half a hundred district ... ...hain store organizations by Chief Davis ...rts as the three paramount precautions ...ary and robbery of the more than 100 ... explained how employes of ... various stores should be ... ...printed for identification and ... solving crimes perpetrated in ... stores, and urged the training ... employees along police school ... to aid in the apprehension ... criminals.

Police Sergeant Burke gave ... complete explanation of the ... fingerprinting system, County Pro- ...bation Officer Warren Prescott ... of juvenile probation problems, and Chief Davis summarized the ... situation with an expression ... to gain workable co-operation be- ...tween police departments and ... zens.

REMEMBER THIS

One minute of smiling ... ...with sixty of scowl- ...

Will Rogers Remarks:

BEVERLY HILLS, Aug. 17.—[To the Editor of The Times:] Hoover opened his tour of one nighters here tonight. He is breaking in the act that will either get him in the White House or into the most obsolete circle of all, men who have run for the Presidency. From now till November neither of the boys can be themselves, they are on parade, they are eating and sleeping in a show window, they are acting every minute. Coolidge is the only one nobody ever knew when he was acting and when he wasn't. He was like a ukulele. You can't tell when somebody is playing one, or just monkeying with it.

Yours,

WILL.

TREATY TRIP UNDER WAY

Kellogg Sails to Sign Pact

Secretary of State Will Take Part the 27th Inst. in Paris Ceremony

He Later Will Pay Respects to President Cosgrave of Irish Free State

NEW YORK, Aug. 17. (AP)—Secretary of State Kellogg, accompanied by Mrs. Kellogg and his staff, sailed tonight aboard the French liner Ile de France on his way to Paris to sign the multilateral treaty for the renunciation of war.

The signing of the multilateral treaty in the famous clock room of the French Foreign Office in Paris at noon on Monday, the 27th inst., will mark the consummation of a new movement toward the great ideal of world peace. The compact grew out of diplomatic discussions between French Foreign Minister Briand and Secretary Kellogg and negotiations have been in progress since last December. The other countries the representatives of which will sign the treaty are Belgium, Czecho-Slovakia, Great Britain, Canada, Australia, New Zealand, South Africa, the Irish Free State, India, Germany, Italy, Japan and Poland. When the treaty comes into effect after exchange of ratifications, it will be open to the adherence of all the other nations of the world.

Mr. Kellogg will remain in Paris only four or five days and then will go directly to Ireland, probably aboard the American cruiser Detroit from Cherbourg, to return the call made on him in Washington by President Cosgrave of the Irish Free State.

GOBI YIELDS GADVENTURE

Andrews Tells of Trip

Fossil Hunters Fight Six-Day Sandstorm and Band of Brigands

Stone-Age Relics and Bones of Monster Main Prizes of Expedition

PEKING (China) Aug. 17. (AP)—Tales of encounters with brigands, of terrific sandstorms, of thickly populated fertile land of 20,000 years ago that is now a desert and of fossil remains of an enormous beast, which ate itself out of existence, were brought back here by Roy Chapman Andrews and his expedition into the great Gobi Desert of Inner Mongolia.

They returned laden with relics, some of them 150,000 years old, and others showing a remarkable stage of Stone-Age culture, but they did not discover what was most sought, a trace of the ape-like stem of mankind, popularly known as the "dawn man."

FOSSILS EXHIBITED

Mr. Andrews and Walter Granger, chief paleontologist of the party, exhibited the fossils with a pride which they made no attempt to conceal. The specimens were wrapped in splints and gauze and bound with straps of tape. Each looked as if it had just come from the operating room of a modern hospital. They were shown to the newspaper reporters of Peking, but only the explorers were allowed to handle them.

Sand was the great enemy of the expedition and came more nearly halting it than did the brigands. Mr. Andrews, who is no tyro in Mongolian exploration, said the weather was the worst he had ever encountered. Late in May and all through April, they were besieged day and night for six weeks by terrific sandstorms, the fine, flinty grains penetrating the tightest wrappings and most closely fitted cases. At times it was impossible to leave the tents and the automobiles of the party were almost covered in sand drifts. Conditions became so unbearable that some of the Mongols threatened to commit suicide.

BESET BY BRIGANDS

The discomfort of the leader was increased when he accidentally shot himself in the leg. The sand got into the surgical and medical supplies, making it difficult for Dr. J. A. Perez to treat and dress the wound.

Brigands beset the explorers early in their drive westward from Kalgan in the northwest section of this province. The marauders appeared in the guise of friendly soldiers, and invited the expedition to a tea party. But the ruse did not work, for when the motorized caravan rolled up to the spot selected by the brigands, the chauffeurs were stepping on the gas and every man who had his hands free grasped a loaded rifle. The brigands mounted horses and gave chase, but were quickly outdistanced.

The expedition drove westward from Kalgan into the heart of the desert and then worked northeastward to the region of Erhilen, where the most interesting discoveries were made. There they found a new fossil area in ancient lake beds and east of Erhlien they came upon the traces of the oldest inhabitants.

These people are known to the scientists as "dune dwellers." Thousands of relics of them were found, showing numerous phases of a Stone Age culture of 20,000 years ago. The country was more thickly populated then than now, and the climate was different, too. There were trees and lakes and plentiful annual rainfall.

STONE IMPLEMENTS FOUND

The crude implements showed that man was then beginning to accomplish with stone results which formerly were done solely with hands and in the same locality where traces of humans dating back 150,000 years had been found previously. The Stone Age race extended from Siberia to China. It was a rough tribe, but evidently postdated the "dawn men."

Bones showed that the race subsisted chiefly on birds and frogs, and traces of a breed of horses or donkeys indicated that they used beasts of burden. Women adorned themselves with necklaces of fox teeth and wore bone rings on their fingers or in their ears. For weapons the men had stone knives and arrows and spear heads of flint and agate. They pierced these with stone drills.

"These people were wonderfully clever," said Mr. Andrews. "They lived apparently in a transition period between the old and new Stone Ages. The countryside was saturated with people and they hunted in the woods, fished in the lakes and streams, and built shelters in the dunes of skins, bark and timbers. There are great areas of traces of these people, who lived thereabouts for thousands of years."

"COLOSSUS" GREAT FIND

But the big thrill of the trip was the finding of the prehistoric animal colossus.

Several of the bones brought back are as large as the body of a modern man. The humerus is four feet long and the collar bone is a full load for a strong coolie. The relics include several splendidly preserved ribs and sections of the spine.

"We left the pelvis bone and several other parts in a clay hillside," said Walter Granger. "We are plan-

(Continued on Page 3, Column 2)

Greater Movie Season!

COOLIDGE TO IGNORE NOTE ON DOCTRINE

President Not Concerned With Costa Rica Request to League of Nations

SUPERIOR (Wis.) Aug. 17. (AP)—President Coolidge is not concerned by Costa Rica's request that the League of Nations define the scope of the Monroe Doctrine as a prerequisite to that country's consent to become a member of the Geneva organization once more.

Apart from the fact of whether, under its covenant, the League has the authority to hand down such a decision, the Chief Executive feels that since the United States is not a member of the League, its actions do not in any way affect this country.

Lindbergh Death Rumors Denied by House Host

BURLINGAME, Aug. 17. (AP)—Charles A. Lindbergh, in San Francisco on business for the Transcontinental Airways, Inc., tonight returned to the home of Thomas B. Eastland here after a busy day in his San Francisco office.

Persistent reports that Lindbergh had been killed were denied by Eastland, who said Lindbergh had stepped out of the house at 7:15 o'clock after returning there at the end of his day's work.

"Lindbergh is entirely all right. I've seen him within ten minutes," said Eastland.

VALLEJO PIONEER DIES

VALLEJO, Aug. 17. (AP)—Thomas Smith, 86 years of age, pioneer merchant of this district, died this afternoon. He was an extensive breeder of race horses.

Don't Delay Opportunity

"If there is one reason more than another for the lack of success in life it is the very human tendency to let things drift."

Ambitious men realizing that time means money will take the shortest cut to a profitable business connection.

For that reason they will go the way of successful men—the way of the classified "Business Opportunities" columns of The Times.

For there aggressive business enterprises seek keen executives, additional capital for expansion, and oftimes new owners.

Don't delay your opportunity by failing to read these columns every day.

THE TIMES

World's Greatest Want Ad Medium

Telephone MEtropolitan 0700

NAVAL MYSTERY REVEALED

British Never Knew Fate of L-55 Raised in Baltic; Inquiry on to Determine Cause of Sinking

LONDON, Aug. 17. (AP)—A naval mystery of nine years' standing has been brought to light by an announcement from Leningrad that the British submarine L-55 has been raised in the Baltic, for apparently the British Admiralty itself never has known how the submarine was lost.

A brief communique was issued June 12, 1919, announcing that an unnamed submarine operating in the Baltic was missing and that it was assumed that she had been lost with all hands. The relatives and next of kin were notified. That was all the British public knew. knew.

Even now a Russian technical commission is making an investigation to establish whether the vessel was destroyed by Russian shell fire during fighting when the British were helping White Russians against the Bolshevists after the war or whether she collided with a mine while submerging.

It appears, according to the Russian account, that when the conning tower of the L-55 appeared above the surface of the water the Russian destroyers Azard and Gavril began to shell it. After a few minutes an enormous cloud of black smoke arose, a dull detonation was heard and the submarine sank.

RAISING DIFFICULT

The Russian account says the fight in which the L-55 was sunk took place on June 4, 1919, and that previous to coming to the surface the submarine fired three torpedoes, all of which went wild. It was not until last spring that Kaporsk Bay was completely cleared of mines planted during the war and the raising of the vessel from the bay was attended by great difficulty.

The British Admiralty says that the L-55 was commanded by Lieutenant-Commander C. M. S. Chapman and had a crew of forty-one. The government is making application to Moscow for permission to bring the bodies home for burial and if, as is expected, permission is given, a British warship will be sent to Kronstadt to bring the remains to England. It has already been announced by the head of the Russian Admiralty that war honors will be paid and the British Admiralty will conduct interment here with the fullest funeral honors to the men who lost their lives helping in the White Russian fight against the Bolshevists.

REDS OFFER TO BURY FOES WITH HONOR

LENINGRAD, Aug. 17. (AP)—Nine years after having been sunk in the Baltic the British submarine L-55 has been raised and the soviet government desires to bury the crew with appropriate military honors.

"These were our enemies," said R. A. Muklevitch, commander of the soviet fleet, "but the Red seamen bear them no malice. These British sailors died while doing their duty."

The battle in which the L-55 was sunk took place June 4, 1919, he said. The submarine attacked the Russian destroyers Gavril and Azard. It fired three torpedoes, all of which went wide of their mark. Then the submarine rose to the surface and the Azard attacked the craft. A shot hit the L-55, an explosion followed and the submarine sank at once with all her crew.

The raising of the vessel from the bottom of Kaporsk Bay was attended by great difficulty. It was not until last spring that the bay was entirely cleared of mines planted there during the war. The submarine was in fairly good condition when raised, considering her long immersion. The vessel was towed to Krondstatt and when opened revealed the skeletons of the crew. M. Muklevitch said the skeletons will be buried with appropriate military honors unless the British government indicates it desires other disposal of them.

WHITE RACE SETS PACE IN GROWTH

Scientist Scouts Fears of Rising Tide of Color at Institute of Politics

WILLIAMSTOWN (Mass.) Aug. 17. (AP)—White people have no cause for alarm at the rate of increase of the colored races, Prof. R. D. McKenzie, University of Washington, said in an address before the Institute of Politics today.

"If there is any rising tide of color," he said, "it is that of the white race. The white population of the world during the past 100 years has increased much faster than all the colored peoples put together, and the fear on the part of the white man that the orientals eventually will outbreed him has no basis in fact."

Dr. Otto Hoetzsch, professor of history at the University of Berlin, in a lecture on the political parties of Germany, declared the German people will do all in their power to overcome the difficulties now confronting them in order to meet the reparation obligations.

Weather Halts Greenland Hop

COCHRANE (Ont.) Aug. 17. (AP) Bert Hassell and Parker Cramer, Rockford (Ill.) flyers bound for Sweden, were held on the ground today by stormy weather. If the weather is favorable they will take off tomorrow for Mt. Evans, Greenland, on the second leg of their flight to Stockholm.

Their plane, the Greater Rockford, is all tuned for an immediate start. Hassell and Cramer rested today as guests of Cochrane. Whenever they appeared on the streets, they were the center of admiring throngs. The first lap of their journey, the 800-mile flight from Rockford here, was made in seven hours yesterday.

Shakes Alarm South Africans

JOHANNESBURG (South Africa) Aug. 17. (AP)—Residents of Johannesburg are becoming alarmed at the frequency and violence of earth tremors, twenty-nine of which already have been recorded this month. One of the most severe tremors was felt this morning, being accompanied by a swaying motion and an effect of vibration which was terrifying.

There have been 426 tremors recorded this year, three of them recently being accompanied by serious collapses in mines, causing fatalities.

POPE GREETS CANADIANS

ROME, Aug. 17. (AP)—The Pope today received seventy-two Canadian pilgrims who were introduced to him by Mgr. Currotte. The Pontiff blessed them.

CONTINUOUS OVATION GREETS HOOVER HERE

Two Hundred Thousand Cheer G.O.P. Standard-Bearer in Six Southland Cities

HOOVER'S LOS ANGELES ADDRESS

Following is the text of Herbert Hoover's address from the steps of the City Hall yesterday:

Mr. Mayor and my fellow-Californians: No one could fail to be deeply moved by so great and friendly a greeting as I have had this afternoon. Words are a poor expression for the gratitude that I feel for the graciousness and the courtesy of the reception I have had today at the hands of this city.

I never come to Southern California without wondering over its extraordinary development. This city represents one of the most remarkable human migrations in history. Upwards of two millions of people who have poured into Southern California have builded one of the first rank of American cities. Nor is its growth over. There is but one limitation which looms upon the horizon of the future, and that is adequate water supply. That can and must be assured from the Colorado River in time to meet your expanding needs. [Applause and cheers.]

I scarcely need repeat my support to that development which I have so often given during the past seven years. We want the greatest reservoir and the highest dam at Boulder Canyon that the engineers will recommend, and I am hopeful that this project will receive favorable action from the present Congress. [Applause.]

I feel deeply that California should meet in every reasonable way the needs and views of the other States in the basin in the final formulation of that legislation. The future welfare of all States touching the river is forever interdependent and it can be promoted only by a sense of common interest and justice to all sides. [Applause.]

The Colorado River basin is one of our richest national assets. The full development of its lands and water power will in years to come be the scene of hundreds of thousands of new homes. Its outlet to the sea is through Southern California. Its development will bring added greatness to your city and its future population will be largely dependent upon you for their markets. There is every reason for mutual co-operation, in its development. [Applause.]

I could not close this brief word of response without commenting again upon the graciousness and the courtesy of your reception. This is not a place for political discussion. This is a day for the renewal of old friendships and of old friendliness and no man could appreciate more than I do the welcome that I have received from the people of my own State and I thank you all for it. [Prolonged applause and cheering.]

BY KYLE D. PALMER

(Full Page of Illustrations of the Hoover Reception in Los Angeles and vicinity on Page 8, Part I.)

With the affectionate cheers of more than 200,000 fellow-Californians ringing in his ears and deeply moved by a continuous ovation that began yesterday morning in Santa Barbara, reached its highest point in Los Angeles and continued throughout the afternoon and evening at Long Beach, Pasadena and San Bernardino, Herbert Hoover—Californian and Presidential nominee—left Southern California last night to begin his eastern campaign for the Presidency.

The day will be one long remembered both by Mr. Hoover and by those who saw and heard him.

Everywhere he found a welcome in which a note of warm good will predominated. The throng which solidly lined the streets through which his automobile passed from the Central Station in Los Angeles to the new City Hall, and the great crowd that filled the Civic Center in front of the City Hall steps, numbered, it is estimated, more than 50,000 persons.

ON BOULDER DAM

Mr. Hoover in Los Angeles departed from his proposal to make no further comment on public issues until his speech at West Branch, Iowa, next week, to the extent of reiterating his unreserved indorsement of maximum development of conservation and protective works in the Colorado River at Boulder Canyon.

"We want," he said, "the greatest reservoir and the highest dam at Boulder Canyon that the engineers will recommend—and I am hopeful that the project will receive favorable action from the present Congress."

Referring to the lack of progress in Colorado River development occasioned by twenty years of litigation and disputes, Mr. Hoover urged California to "meet in every reasonable way the needs and views of the other States in the basin in the final formulation" of river legislation.

He declared that the future greatness of this region is limited only by the adequacy of its water supply, and won hearty response from his hearers when he said that this supply "can and must" be obtained from the Colorado River.

This utterance, made from the stand erected on the City Hall steps, brought cheers and applause from the great crowd that filled the area from the curb in front of the new edifice to the wall below the Hall of Records and the County Courthouse, and which extended from Temple street to First street. Many Republican notables were seated in the court back of the speakers' stand and the windows of the buildings fronting on the Civic Center were jammed with those eager to see and hear the Republican nominee.

AT GLENDALE

More than 2000 Glendale citizens greeted the nominee when his special train arrived there at 12:50 p.m. for a stop of ten minutes. Mr. Hoover was greeted by Mayor MacBain, who hailed him as "the next President of the United States," and Mrs. Hoover was presented with a large basket of flowers by Mrs. W. R. Evans, wife of Congressman Evans of the Ninth California District.

Not only in Glendale, where she smilingly declined to make a speech on the grounds that "my husband and son think that one talker in the family is enough," but elsewhere during their Southern California visit, Mrs. Hoover shared in the enthusiastic welcome extended to her husband. The genuine warmth of her manner and the graciousness of her greeting to those who came near enough for a personal word never left her during one of the most strenuous—and probably one of the happiest—days in her experience. It was a day made further notable for her by the fact that during the afternoon Whittier College conferred on her the degree of doctor of literature.

Mr. Hoover won a quick and emphatic response from the various crowds gathered to do him honor. His obvious delight in the eagerness of the people of Southern California to bid him welcome, an infectious smile that found a ready response in the throngs massed around him, and his willingness to give a vigorous shake to the scores of hands constantly extended by his well-wishers, brought not only cheers from the general mass, but elicited many jocular and serious assurances of support.

CITY WELCOMES HIM

During his progress through the lanes of smiling faces in the streets of Los Angeles Mr. Hoover grinned occasionally as some facetious member of the crowd shouted, "Hello, Herb!" and the Republican nominee even broadened his good-natured smile when a man standing on the curb at Fifth and Main street yelled: "Hooray for Al!"

The Hoover special train, bringing the nominee and his wife, more than a score of newspaper correspondents and motion-picture newsreel photographers, and several prominent California Republicans, arrived at the Central Station at 1:30 p.m.

Thence, after a brief greeting in the name of Los Angeles by Mayor Cryer, the party was taken by automobile through Fifth street to Broadway, north to First street, on First street to Spring street, and thence to the steps of the City Hall.

As soon as the automobile containing Mr. and Mrs. Hoover and Mayor Cryer reached the City Hall steps, the nominee walked rapidly to the platform that had been constructed for his reception, bowed to the thousands who hailed his coming, and listened attentively to the short address by Mayor Cryer, who lauded his record of service both during periods of peace and war and predicted "a greater opportunity to serve" in the position he now seeks.

"This is not an occasion," said Mr. Hoover in response, "for political discussion. I recognize it as a welcome by your citizens to a fellow-Californian—and in any event, it is a renewal of old friendships and old friendliness.

"Words are a poor expression for the great appreciation I feel for the graciousness and the courtesy of the reception I have received."

MARVELS AT GROWTH

Visioning the development of Los Angeles as "one of the most remarkable human migrations in history," Mr. Hoover said that he never comes to Southern California

(Continued on Page 3, Column 1)

TODAY'S NEWS SUMMED UP

...ROSS, Radio, Page 8, Part ...ion and Financial, Pages ... II, Part I; Oil News, Page ... I; Pictures, Page 8, Part ..., Page 4, Part I.

...OF SOUTHERN COUN- ...Page 1, Part I.

...AUCTION BRIDGE. ...Part II.

...IN SPANISH. Page 15.

...NEWS. Page 9.

...CITY. All Southland unites ...ions to Herbert Hoover. ...Part I.

...makes more bribe ...grand jury delays ac- ...Part II.

...changing name of ...Hollywood Boulevard. ...Part II.

...ampers use airplane at ...to obtain strategic in- ...on forest fire. Page 1, ...

...Gasoline Company asks ...ment order in Julian ...Page 1, Part II.

...Davis will unite in ...police finality in tempo- ...traffic tower. Page 1, ...

...men killed by fumes in sew- ...explosion nearly loses life in ...effort. Page 1, Part II.

...bandit chief and two of- ...arrested in gun battle in ...Page 1, Part II.

...SHIP. Navy ship com- ...to face court-martial as after ...smoking episode. Page 4, ...

...ion taxpayers' meeting ...Board of Forest Taxation must ...

...Coolidge characterized as enigma of politics. Page 5, Part I.

Kellogg sails to sign antiwar treaty. Page 1, Part I.

Rev. John Roach Straton hurls new defi at Gov. Smith, demanding right to name debate place. Page 5, Part I.

WASHINGTON. Navy will test new rescue device for submarine sailors in deep water. Page 5, Part I.

War Department gives out official program of Army's part in forthcoming air races here. Page 4, Part I.

Renewal of Sinclair royalty oil lease put up to Department of Justice for ruling. Page 4, Part I.

FOREIGN. Andrews tells of fight with sandstorm and brigands in Gobi desert expedition. Page 1, Part I.

Ambassador Morrow is paid unprecedented honors on his visit to Puebla, Mex. Page 4, Part I.

Indians and jaguars of Brazil menace to Dyott party seeking Col. Fawcett. Page 4, Part I.

Raising of submarine in Baltic reveals that British never knew its fate. Page 1, Part I.

Coolidge Notes Eberle's Work

SUPERIOR (Wis.) Aug. 17. (AP)—President Coolidge did not forget today that Rear-Admiral Edward Walter Eberle, former chief of naval operations, who has dedicated the last forty-seven years of his life to the American Navy, turned his face definitely to shore today on account of age.

The Chief Executive sent Admiral and Mrs. Eberle flowers today, recalling the former's sixty-fourth birthday and his many services to his country. To his aides, here, he described his relations with the retiring admiral as most cordial.

be answered by States. Page 4, Part I.

GENERAL EASTERN. All set for Curtis notification at Topeka, Kan., today. Page 1, Part I.

Great Throngs at Long Beach Joyously Greet California's Most Distinguished Citizen

HOOVER'S HEART WARMED BY SINCERE WELCOMES

He Attends Iowa Picnic and Then Goes to Pacific Exposition as All Join in Honoring Him

BY C. A. JONES
"Times" Staff Representative

LONG BEACH, Aug. 17.—The heart of Herbert Hoover was warmed today by the reception accorded him here by more than 75,000 persons, a vast concourse which greeted him as a distinguished and admired Californian, rather than as Presidential nominee of the Republican party. He made two appearances, at the Iowa State Society picnic and at the Pacific Southwest Exposition.. On each occasion he responded to the address of welcome with the simplest of expressions, unostentatiously wording his gratitude for the reception offered him.

At the picnic, he said, he wanted time to register at the headquarters of Cedar county, the county of his birthplace, and to greet friends he knew must be in the crowd, but this small pleasure was denied him for the schedule he followed, was adhered to with the precision of a military maneuver. Herbert Hoover, the man, was forced to submerge himself in Herbert Hoover, the candidate for President, and the burdens of greatness prevented him from shaking hands with the friends of his boyhood.

From the Los Angeles City Hall to the boundaries of Long Beach, the boulevards were packed with persons who had gone to see and cheer him. On Anaheim Road, Mayor Hauge and the Long Beach party met the Secretary and escorted him, through streets packed with men, women and children, to Bixby Park. From the bandstand in the park, he looked out over more than 15,000 persons wedged before him. In the preliminary speeches, which were made by Frank F. Merriam, president of the society, former Gov. Richardson and Representative Crail, every mention of his name brought hearty, deeply felt cheers from the crowd, and when Mr. Hoover arose to address it, there was a demonstration.

IOWA PRAISED

He smiled the slow, human smile, so well known by his friends, and held up his hand to halt the cheering. He was wearing one of the blue serge suits which have become his standardized apparel.

"Citizens of California," he began, "forgive me if I do not take a long time to tell you I am en route to my birthplace in Iowa. It is the greatest possible pleasure to meet, not only you, but to meet people from the place where I was born. "Iowa was settled by those of adventurous spirit and courage, the descendants of whom have undertaken the building of other States.

"The men and women who settled Iowa carried into that State a great tradition, a tradition dedicated to an equal opportunity for all the people in that State.

"I am grateful that they gave me my chance—schooling, opportunity and unbounded hope—the opportunity to work out my hopes and ambitions.

SENSE OF ADMIRATION

"Those of us who have traveled over the world come to have a sense of admiration and love for the people of that great Middle Western State.

"I hope, through being the leader of a great political party, to confer distinction on Iowa and California.

"I thank you for these greetings and for the courtesy and generosity you have shown in coming here. We should mingle and greet old friends, and I wish the privilege of finding the headquarters of Cedar county, for I know many from that county are here."

Instead, however, he was rushed to his car, protected by policemen, through dense lanes of persons who crowded forward to see him. The official party then drove west on Ocean avenue, with the sidewalks thronged with thousands of persons the entire distance to the exposition grounds.

WELCOME SPEECHES

Here he was taken to the bandstand in the center of the lagoon, which was surrounded by a crowd estimated by police at 20,000. James Reid, president of the Chamber of Commerce, made a speech of welcome, and so did Mayor Hauge. At Bixby Park someone slammed an automobile door on Mayor Hauge's hand, breaking and crushing a finger, but the Mayor courageously went ahead with his part of the program.

Mr. Hoover was presented with an exposition plaque, commemorating the occasion, and then he said:

"I thank you from the bottom of my heart for the friendliness of this reception in Long Beach today.

"You should be congratulated on the drafting and design of the architectural construction here. The architecture is a gem, a development of our own California style, which in turn is a further development of the style handed down by those who settled this region.

"I cannot find words to express my feelings in regard to the welcome you have given me, but you should know that I am grateful."

INDIAN DANCE

When Mr. Hoover went back to his car a group of Indians, in feathers and war bonnets, set up a clatter on their instruments and broke into a native dance, presumably in his honor. Mr. Hoover grinned broadly and waved his hand at them, and they immediately redoubled their exercises.

He was placed in an open car and was driven through the grounds. In response to the cheers, he lifted his hat and gave a short saluting motion with his right hand. He shook hands with several who were able to reach his side, and one little boy, disregarding the puffing motorcycle escort, stuck his hand out to the distinguished statesman, who grinned, seized the paw and shook it vigorously.

From the exposition grounds Mr. Hoover was driven to a spur track, where the Union Pacific had taken his special train. In the few minutes given to him at this point, he conversed animatedly with old friends in Southern California, who had followed in his retinue all day, and now were invited into the car where he sat.

These included Lieut.-Gov. Fitts, Ralph Arnold, chairman of the Republican County Central Committee; Mrs. O. P. Clark, Republican National Committeewoman for California; Mrs. Ida Koverman and many more. At Los Angeles the train was boarded by Mrs. Hoover and Allan Hoover, who had gone to Whittier College, where she received a degree, conferred on the Lou Henry who had been a student at the old Whittier Academy in the years before she became Mrs. Herbert Hoover.

As the train moved slowly along Ocean avenue on the return trip to Los Angeles, the throngs, which had not departed, immediately recognized Mr. Hoover and gave him a second ovation, to which he responded by waving his hand and smiling.

The train proceeded up the Union Pacific tracks to Hobart station, where it was switched to the Santa Fe, following the Chief out of Los Angeles.

The Los Angeles escort of Detectives Lucas, Raymond and Brown, who had guarded him from his arrival in Santa Barbara, left him at Pasadena and received the thanks of the nominee. During his trip through Los Angeles and to Long Beach, an escort of combined city and county motorcycle officers handled the traffic and did magnificent work in clearing the highways so that the progress of the party was not impeded.

Many of his Southern California friends were invited to accompany him on the train to Pasadena, so that until he left that city he was surrounded by a band of old and trusted comrades.

PASADENANS GATHER FOR FAREWELL

Thousands Assemble at Station to Bid Good-by to Hoover and Party

PASADENA, Aug. 17. (Exclusive) Ten crowded minutes were spent here by Herbert Hoover tonight as he acknowledged the acclaim of 20,000 persons, who met the special train as it drew up to an improvised platform at Memorial Park, to bid him good-by and Godspeed.

Long before the special with Mr. and Mrs. Hoover, their son Allan, and members of his official party aboard reached the stopping point, the streets were jammed with the throng. As the train halted a gangplank was placed from the observation platform to the speaker's stand. Robert L. Daugherty, acting City Manager, escorted Mr. Hoover to the amplifiers, while the Pasadena band played.

"I deeply appreciate this greeting, and had no anticipation that any such number of people would be here to bid me good-by from my home State," Mr. Hoover said.

"I hate to leave the month spent here has been the greatest pleasure, and I dislike to go away, but I have been chosen for a mission and I know that your heart and sympathy go out with me in this great undertaking."

Mr. Hoover's voice broke audibly as he neared the close of his short talk, and as he again expressed his thanks for the good-by ovation and closed his farewell with: "Thanks for your sympathy and Godspeed which I know you give me."

He was cheered as he stepped to the observation platform, where he was joined by Mrs. Hoover, and they stood waving to the throng as the special moved away.

Work Predicts Hoover to Win Great Victory

DENVER, Aug. 17. (AP)—Predicting an overwhelming victory for Herbert Hoover in the November general election, Dr. Hubert Work, chairman of the Republican National Committee, today expressed belief that Mr. Hoover will carry virtually every State north of the Mason and Dixon line and from Maine to California.

Dr. Work was joined in his prediction by Gov. Fisher of Pennsylvania. They are en route from California to Topeka, Kan., to attend the notification ceremonies of Senator Curtis.

Illinois Visitor Hurt in Traffic

Judge W. B. Wright, 67 years of age, a visitor from Effingham, Ill., was struck and knocked down yesterday while crossing Broadway in front of the Hall of Records by an automobile driven by W. A. White of Fort Morgan, Colo., police reports say. At Georgia-street Hospital it was found that he received a broken right hip and right leg.

Judge Wright came to California several weeks ago because of his wife's poor health. She is a patient at Hollywood Hospital. Last night he was moved to the same hospital where he is under the care of Dr. C. E. Phillips.

High Honor Paid to Wife of Standard Bearer

Distinguished Man Has Distinguished Helpmeet
President Dexter of Whittier College, conferring degree of Doctor of Literature on Mrs. Herbert Hoover.

LOU HENRY SEES OLD HOME-TOWN FRIENDS

She's Mrs. Hoover Now But Persons She Knew in Whittier Years Ago Greet Her Simply and Affectionately as She Gets College Degree

BY CHESTER G. HANSON
"Times" Staff Representative

WHITTIER, Aug. 17.—Back in 1887, a little girl named Lou Henry arrived in Whittier—then a little village on the stage route from Norwalk—with her mother and father and sister. The one little hotel was crowded. But in those days friends were people who did something for you just at the right time, and so a Mr. and Mrs. William Briggs, who lived down on Camilla street, took Mr. and Mrs. Henry and their children into their home and gave them room until they could find accommodations in the hotel.

Today this same Lou Henry, now known the world over as Mrs. Herbert Hoover, returned to Whittier in a large limousine escorted by policemen on motorcycles, to receive the degree of doctor of literature from Whittier College. But before going to the First Friends Church, where the degree was conferred, Mrs. Hoover was taken for a brief meeting with girlhood school friends.

And as she stepped into the lobby of the hotel where all the folks were gathered, the first persons she met were a white-haired man with a cane and his lovable little wife.

"Why, Mr. and Mrs. Briggs!" exclaimed Mrs. Hoover. "I remember you well—you provided the first bed I slept on in Whittier!"

"Yes, yes, indeed I remember you!"

After a few words she moved on to the next beaming couple, and as she did so, Mrs. Briggs, her eyes twinkling, said to a friend at her elbow, "To think that she remembered us!"

And so around the room Mrs. Hoover went. Tall, smiling, and making everyone feel at home, she took men and women by their hands, looked laughingly into their faces and called them by name—girlhood friends she had not seen in years. The awarding of the degree was a matter that could wait, for she was having a wonderful experience and so were those fortunate few who knew her when she was a girl.

JUST "LOU HENRY"

Mrs. Hoover! No, it was "Why, Lou Henry! do you really remember me?"

There was Susie Noble—now Mrs. Robert S. Hardy, of the Hotel Normandie in Los Angeles. And there was Guy Bailey, now Dr. Guy E. Bailey, Miss Dell Coryell, Jessie Naylor, who is now Mrs. Elmer Cole; Mrs. Millie E. Wood, who was Millie Jordan and Lou remembered her. Millie had a picture of the old girls' fan drill team of the eighth grade in the Bailey street school to exhibit. There was Lou Henry on the left end with her fan posed—captain of the team. If there was anything going on she was sure to be the head of it, the "girls" explained. She was even head of the "clean-up" squad at the school and leader of activities at the Whittier Academy.

"A natural-born leader—and she certainly will make an ideal first lady of the land," is the way they referred to her here today. Yes, they were all there—all charter members of the I-Knew-Her-When Club, and all happy with her.

CHARM PRAISED

Wallace Gregg was there, and he and Susie Noble were heard before Mrs. Hoover's arrival, recalling the old days when "postoffice was the popular game at all the parties." Arthur Jessup was there and Walter Butler with Mrs. Butler; yes, he's married now.

Everyone was commenting on Mrs. Hoover's charm and her easy grace, and her faculty of making people feel perfectly at home—nothing stiff and formal about her.

Finally some one remembered that they had come to see Lou Henry get her degree and so Mrs. Hoover retired and donned her cap and gown. A procession made up of members of the faculty and members of the board of trustees of the college formed and marched across the street to the First Friends Church, where the degree was conferred. The exercises were conducted in the church because the college auditorium was not large enough. The church was filled with 2000 men, women and children, packing even the balcony. The crowd had been gathering for two hours or more—an assemblage of residents of this friendly little town. Here and there the bonnets and hats of the Quakers were seen.

INFORMAL EXERCISES

Very informal were the exercises in consonance with the atmosphere of the happy gathering at the hotel. Mrs. Hoover sat on the rostrum with President Dexter of Whittier, and there were Judge M. T. Owen, old friend of the Hoover family; Mrs. Dexter, Herman Perry, president of the board of trustees; Dr. Thomas Newlin, former president of the college; Mayor Chamless of Whittier and Dr. Herschel Comin.

Dr. Newlin gave a prayer. It was a good, humble prayer, simple and brief.

Vera Barstow, member of the faculty, played a fine violin solo. As she was applauding, Mrs. Hoover leaned over and complimented Dr. Dexter on such a talented member of the faculty. She was thinking of her girlhood days, drifting back there easily as the young woman played. There was always the suggestion of a happy smile on her face.

GREAT APPLAUSE

At Dr. Dexter's suggestion, Judge Owen got up and very quietly and informally, and therefore very interestingly, told the folks how he had known Lou Henry as a little girl back in Waterloo, Iowa, where she was born. And how he knew her later in Whittier—and then in Monterey about fifteen years ago when she had just come from Europe and had her two boys with her. And the judge told his friends there that as "I talked to Mrs. Hoover I realized she was the brightest woman I had ever met, and I came to the conclusion later that Lou Henry Hoover is as brainy a woman as Herbert Hoover is a brainy man.' There was great applause at this.

Dr. Dexter, in conferring the degree on Mrs. Hoover, pointed out that her friendly interests have been deep and enduring in nature, and national and international in scope.

"Your intellectual pursuits," he said, "have been broad and comprehensive. You are the graduate of one of America's foremost institutions of learning, Stanford University. Your translation in collaboration with your distinguished husband, Herbert Hoover, of 'De Re Mettalica' has given you a place of prominence among scholars of today."

He told her other complimentary things before he placed the hood on her shoulders.

As the applause subsided, she made an easy, graceful response, expressing her thanks. She regretted she did not have a formal speech. But, Susie Noble said afterward, "I'm so glad she didn't have a formal speech. It was just wonderful the way it was and just like Lou Henry!"

Fitts to Take Important Role in Campaigning

Announcement was made last night that Lieut.-Gov. Fitts will take an active part in the national campaign of Herbert Hoover for the Presidency.

Present plans as outlined, following a personal conference between Mr. Hoover and Fitts yesterday, call for speaking engagements for Fitts during the latter part of September and all of October in Texas, Montana, New York and New England States.

The Lieutenant-Governor expects to leave California for the Republican headquarters in Washington, shortly after the adjournment of the special session of the Legislature called for September 4. A definite itinerary had not been worked out yesterday for Fitts's addresses in the several States, but it is known that Mr. Hoover has a special mission he desires carried out and that the addition of California's Lieutenant-Governor to the Republican list of campaign speakers came as the result of the personal wishes of the Republican candidate.

FLYER SHARES HOOVER'S HALO

Goebel Awarded Flying Cross at Exposition

Military Ceremony Held for Hawaiian Pilot

Children Stage Pageant in Outdoor Theater

LONG BEACH, Aug. 17. (Exclusive)—History was made at the Pacific Southwest Exposition today. Not only was the big fair honored by the presence of the outstanding figure in American politics, but in accordance with an act of Congress, and an order of President Coolidge, a daring pilot of the air was accorded the highest honor that the nation may bestow on distinguished aviators.

Surrounded by more than a dozen men and women who have blazoned their names across the world through daring achievements in the air during the past year, Lieut. Arthur C. Goebel, Air Corps Reserve, United States Army, was presented with the Distinguished Flying Cross, an honor conferred by Congress on only a handful of men to date.

SETTING IMPRESSES CROWD

Lieut.-Col. W. G. Peace, commanding the defenses of Los Angeles Harbor, made the presentation in a military setting that will long be remembered by the thousands of exposition visitors who gathered in the main court. A spot near the band stand in the center of the Pool of Reflections was the setting chosen. Flanked by the Third Coast Artillery Band, a platoon of soldiers, in command of Lieut. E. A. Kleinman, and the color bearers, Lieut. Goebel, who won fame in his flight from San Francisco to Hawaii last year, stood at attention while Capt. George J. B. Fisher, acting adjutant, read the official order accompanying the award of the decoration. At the command person to be decorated and colors, center, march, Lieut. Goebel stepped forward ten paces while the color guard moved forward half that distance.

THRONG CHEERS FLYER

The platoon of soldiers presented arms and Lieut.-Col. Peace pinned the medal on the breast of the daring flyer, after which Lieut. Goebel took his place beside the commandant as the band and platoon passed in review. The crowd, deeply impressed by the military ceremony, kept silent until the completion of the presentation but their enthusiasm found expression soon thereafter.

The day was replete with other features, one of which was the children's day observation, with a light opera, "The Pied Piper," staged both afternoon and evening in the huge outdoor theater and participated in by more than 300 children of Long Beach.

HORSE SHOW AT NIGHT

A horse show in the stadium tonight was another unusual event and it attracted horse lovers and spectators to the capacity of the outdoor arena. Held under the auspices of the young men's division of the Chamber of Commerce of Long Beach, and directed by Robert Henry of the Long Beach Riding Academy, the show brought to the exposition many of the best bred horses of Southern California. An added feature was the performance of Miss Rut hSnyder and her two educated ponies.

BANQUET GIVEN GOEBEL

The day's events were climaxed by a dinner at the Hotel Virginia tonight given by the Long Beach chapter, National Aeronautic Association, in honor of Lieut. Goebel.

Notables in aviation and other circles who attended included: Valentine Gephart, secretary of the national organization; Col. G. F. Hamilton, in charge of organized reserves; Capt. Fisher, U.S.A., of Fort MacArthur; Admiral Ashley H. E. Robertson, commandant of the Eleventh Naval District, of San Diego; D. E. McDonald, president of the Southern California division, N.A.A.; Col. W. G. Peace, commandant of Fort MacArthur; Capt. Erwin A. Manthey, Lieut. Leslie Arnold of the army's around-the-world flight squadron; Maj. C. C. Mosely, commanding Air Corps Reserves; Col. H. B. Clagget, Capt. Walter F. Parkins, Lieut. Earl Daugherty, Carlisle Nibley, head of the Long Beach chapter, N.A.A.; Mayor Oscar Hauge, City Manager Callahan, City Councilmen and a score of others.

GOEBEL AND TUCKER SEEK NEW AIR HONORS

Today noon is the time set for the take-off from Mines Field of the airplane Yankee Doodle with Art Goebel, hero of the Dole Hawaiian flight, at the controls, in a dual attempt to break the transcontinental nonstop airplane record, according to an announcement yesterday by Harry J. Tucker, of Santa Monica, who will accompany him on the flight.

The flyers will attempt to best the record of Lieut. Macready and Kelley of a trifle more than twenty-six hours in their dash from Los Angeles to New York. A second attempt will be made on the return trip to Los Angeles within a few days, even in the event a new mark is set on the going trip.

The plane in which the men will try for the coast-to-coast record is a Lockheed Vega powered with a 425-horsepower motor and owned by Tucker. Goebel and Tucker have entered this plane in the national air races, opening here September 8, next, and the record attempt will be a practice step for the nonstop air derby from New York to Los Angeles, which will feature the air meet.

In the classic of the air races, Goebel will be pitted against such internationally famed flyers as Maj. William Thaw, ace of the Lafayette Escadrille in the World War, and half a dozen other leading eagles of the air.

FLOWERS GIVEN TO CHILDREN

Hoover Bouquets Presented to Hospital on Arrival in Southern California

The Children's Hospital had much more than its usual supply of cut flowers on hand yesterday. They were the gift of Herbert Hoover, Republican nominee for President.

When the Hoover private car arrived at the Southern Pacific station early yesterday afternoon its interior was literally banked with variegated blossoms. They had been showered on the distinguished traveler when he departed from Palo Alto last night; again when his train stopped early in the morning at San Luis Obispo, and in still greater profusion at Santa Barbara. On his arrival he asked that all be sent to the Children's Hospital.

CARS CRASH IN RUSH TO FIX RADIO

Police Sergeant Speeding to Get Part for Hoover Speech Has Mishap

GLENDALE, Aug. 17. (Exclusive) Five minutes before the arrival of the Hoover special train at the Glendale station today it was discovered that an important part of the radio broadcasting apparatus was missing, and a police car was enlisted to take Stewart F. Wainwright, radio engineer, to the First Baptist Church, where a duplicate part was stored. Sergt. A. M. Wickham, driving the car, had instructions to "step on it."

At the intersection of Central avenue and Los Feliz Road the police car crashed into a coupe driven by John H. Crane, 3945 Seneca street, Los Angeles. Both cars turned over twice from the impact. Wainwright crawled from the wreckage and completed the trip in a borrowed car, returning with the needed instrument in time to help broadcast Hoover's short speech at Glendale.

Neither Sergt. Wickham nor Crane was seriously injured, but both cars were demolished.

FOUR KILLED BY TRAIN

CALGARY (Alta.) Aug. 17. (AP)—Four persons were killed at Okotoks, Alta., last night when a freight train struck their automobile. The dead are: A. J. Clark, deputy sheriff at Sunburst, Mont., his wife, Jennie, and his two sons, Garry T., 10, and Lloyd, 4.

HOOVER BIDS GOOD-BY TO CALIFORNIA

Brief Speech Is Made to Crowd at San Bernardino

By a "Times" Staff Correspondent

SAN BERNARDINO, Aug. 17. Six thousand persons [illegible] platform of the Santa Fe here to cheer Republican [illegible] his train arrived at [illegible] reception planned had [illegible] but as the crowd [illegible] for him, Mr. Hoover [illegible] platform of his private [illegible]

"It is difficult to [illegible] which to give an expression of my appreciation of greeting here. This is the last stop in my [illegible] I will leave it with memories of this reception.

"I have spent a [illegible] in California—a vacation and of renewing memories of which I [illegible] me to the last.

"The Republican party [illegible] a great ticket with this banner [illegible] gation. Congressman [illegible] ticularly active in [illegible] was my friend in the State, who made [illegible] party's nominee. I [illegible] most to live up to [illegible] tions."

The Hoover train [illegible] p.m.

Former [illegible] Official [illegible] Over to [illegible]

GLENDALE, Aug. 17. [illegible] Herbert Hoover today [illegible] other recruits from the [illegible] ranks when Lewis A. [illegible] 1323 Carmen Drive, a [illegible] Senator in Illinois, and [illegible] he has definitely severed [illegible] long affiliation with the [illegible] party and intends to [illegible] for the Presidency.

McWilliams made his [illegible] when he called in person [illegible] at the disposal of the [illegible] committee of three [illegible] that are maintaining [illegible] in the National Bank [illegible] where the campaign [illegible] will be directed in Cal[illegible]

Matchless Cuisine
Unexcelled Service
The Gra[illegible]
Dinners Tho[illegible]
Luncheons
Service a la carte
Parties or Banquets
Phone for Reservations
To the accommodation of Grauman's Chinese Theatre patrons
718 South Hill Street
Hollywood Window Shop
7th Street (first door west of Hill)
Phone Wilshire [illegible]
PRIVATE ROOMS FOR PARTIES

New ELECTRIC-DYNA[illegible]
FRESHMAN
Combination Radio-Phonograph

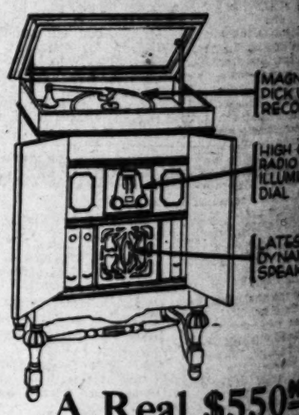

A Real $550 Value By Every Standard Of Ordinary Comparison
Now Only
$295

Two magnificent, highly efficient instruments in one beautiful art cabinet! . . . the latest type all-electric A-C operated radio with [illegible] Dynamic Speaker . . . combined with [illegible] proved ELECTRIC phonograph of [illegible] playing ALL makes of record, with startling fidelity.

Fair Allowance for Your Old Phonograph or Radio And Easy-Pay Terms!

See and hear this amazing instrument at once. If unable to call, send coupon for [illegible]

Wiley B. Allen Co.
720 So. Broadway
Also 434 W. 2nd St., Pomona

Send This Coupon

Name .....
Address .....

EVERY MORNING IN THE YEAR Los Angeles Times DAILY FOUNDED DEC. 4, 1881
The Times Building First and Broadway. Phone MEtropolitan 6700
90c per month DELIVERED BY CARRIER Single Copies Daily 5 Cents Sunday 10 Cents
By mail to Postal Zones 1 to 4 including California, Arizona, Nevada, Utah Yearly $12.60; Monthly $1.05; in Zone 5, including Colorado, Idaho, Montana, New Mexico, Oregon, Washington Yearly $16.00; Monthly $1.50; in Zones 6, 7 and 8, balance of States, Canada and Mexico Yearly $18.00; Monthly $1.50. POSTAGE PREPAID
Entered as second-class matter Dec 4, 1881, at the Postoffice at Los Angeles Cal under the Act of March 3, 1879
SATURDAY MORNING, AUGUST 18, 1928. VOL. XLVII. NO. 259

Hoover Pl[illegible]

[illegible]OR HIGH DAM RESERVOIR

[illegible]ominee Declares Supply for Th[illegible] and Must C[illegible]

[illegible]ued from First Page)

[illegible] wondering over its extraordinary development.

[illegible]wards of 2,000,000 people [illegible] have poured into Southern [illegible]rnia have brilled one of the first rank of American [illegible]. Nor is its growth over," he said.

[illegible]ing his hearers to realize that [illegible]rado River legislation can only be accomplished through "a sense [illegible]mon interest and justice to [illegible]," the nominee, Mr. Hoover [illegible] the encouraging assurance [illegible] he felt favorable action might [illegible]ken within the next half year. [illegible] concluded with a renewed expression of his appreciation of the [illegible]th and sincerity of his welcome.

[illegible] Republican nominee and [illegible]ers of his party entered automobiles waiting at the foot of the [illegible] Hall steps and, escorted by [illegible]cycle officers who guarded [illegible] from the time of his arrival [illegible] until his departure from Long [illegible] on his special train, were [illegible]n to Long Beach, where, after [illegible]ting by Mayor Hauge of that [illegible], the nominee attended a picnic [illegible] Iowa State Society and later [illegible] the Pacific Southwest Exposition.

[illegible] Hoover special train came to [illegible] Angeles from Palo Alto over the [illegible]thern Pacific lines, was taken to [illegible] Beach and returned to this [illegible] by the Union Pacific, whence it [illegible] taken to the Santa Fe station [illegible] then over the Santa Fe east-

IN THE PARTY

[illegible] addition to the newspaper men [illegible]ompanying the Republican nominee on his visit here, members of [illegible] party included his son Alan; [illegible] Moore, a nephew; Mark L. [illegible], head of the Hoover-for-President organization in California; George Barr Baker, former [illegible] of the publicity staff of the [illegible]erican National Committee and [illegible] personal friend of the nominee; [illegible] William J. Donovan, Assistant [illegible]ney-General, and several [illegible]thern Californians who met Mr. [illegible]over at Santa Barbara.

[illegible]rangements for his public reception here were made by Fred [illegible]ark, executive secretary of the [illegible]publican State Central Committee, who was responsible for the [illegible]omination of the procession from [illegible] Southern Pacific station to the [illegible]y Hall and who directed the work [illegible].

HOOVER TO EAT IN NATAL HOME

Breakfast Will be Served Him in Little House where He First Saw Light

WEST BRANCH (Iowa) Aug. 17. (AP)—When Herbert Hoover arrives in West Branch next Tuesday morning he will be a guest at breakfast in the little house where he was born fifty-four years ago.

In response to an invitation from Mrs. Jennie Scellars present owner of the property, the Republican, Presidential candidate, his wife, and their two sons will have breakfast there Tuesday.

Mrs. Scellars is planning a meal comprising as near as possible Mr. Hoover's favorite dishes.

ished Citizen

HOOVER BIDS GOOD-BY TO CALIFORNI

Brief Speech of Fare Made to Crowd of 60[illegible] San Bernardino

By a "Times" Staff Correspondent

SAN BERNARDINO, Aug. [illegible] six thousand persons through platform of the Santa Fe [illegible] here to cheer Herbert Hoover his train arrived at 8:10 p.m. reception plans had been [illegible] but as the crowd cheered and for him, Mr. Hoover stepped to platform of his private car.

"It is difficult to find words which to give an adequate expression of my appreciation of greeting here," he said. "This the last stop in my home state I will leave it with pleasant memories of this reception.

"I have spent a profitable time in California—a month of vacation and of renewing old friendships, memories of which I will carry me to the East.

"The Republican party has conferred a great honor on me, with this honor comes a great obligation. California has been particularly active in my behalf and was my friends in this great State, who made me the Republican party's nominee, I will do my most to live up to their expectations."

The Hoover train departed at 8:30 p.m.

Former Illinois Official Swings Over to Ho[illegible]

GLENDALE, Aug. 17. (Exclusive)—Herbert Hoover today gained another recruit from the Democratic ranks when Lewis S. McWilliams, 1220 Carmen Drive, a former state senator in Illinois, announced that he has definitely severed his long affiliation with the Democratic party and intends to support Mr. Hoover for the Presidency.

McWilliams made his announcement when he called to place his services at the disposal of the executive committee of three Republicans [illegible] that are maintaining headquarters in the National Bank Building, where the campaign for Hoover will be directed in Glendale.

Matchless Cuisine
Unexcelled Service
The Grand
Dinners 75c—$1—$1.[illegible]
Luncheons 60c
Service in an intimate Paris[illegible] atmosphere in the main dining-room in Los [illegible]
In the beautiful Crystal Grotto, a la Maison Lafayette
312 South Lafayette Park Place
Between Wilshire Blvd. and 7th Street (just east of Vermont)
Phone DUnkirk 00[illegible]
PRIVATE ROOMS FOR PARTIES

CTRIC-DYNAMIC
ESHMAN
on Radio-Phonograph

Real $550.00
By Every Standard
dinary Comparison
Now Only
295
nt, highly efficient instruments in
rt cabinet! . . . the latest type all-
erated radio with finest built-in
her. . . combined with newest in-
TRIC phonograph of glorious tone.
makes of record, with startling
Fair Allowance
Old Phonograph or Radio
Easy-Pay Terms!
this amazing instrument at once. If
send coupon for descriptive folder.
y B. Allen Co.
Broadway
o. 434 W. 2nd St., Pomona.
For Full Details

Hoover Pledges Aid to Southern California to Bring Water From Colorado River

Address Made to Enthusiastic Angelenos
Above is portion of the crowd assembled at City Hall to hear Herbert Hoover speak and (inset) Mr. Hoover at the microphone.

OR HIGH DAM AND GREAT RESERVOIR AT BOULDER

inee Declares Adequate Water Supply for This Region Can and Must Come Thence

(Continued from First Page)

dering over its extraordinary development.

nds of 2,000,000 people ure poured into Southern have builded one of rank of American for h its growth over,"

his hearers to realise that River legislation can only established through "a sense interest and justice to the nominee, Mr. Hoover the encouraging assurance favorable action might within the next half year. concluded with a renewed ex- of his appreciation of the and sincerity of his wel-

Republican nominee and of his party entered auto- waiting at the foot of the steps and, escorted by officers who guarded from the time of his arrival until his departure from Long as his special train, were to Long Beach, where, after by Mayor Hauge of that the nominee attended a picnic Iowa State Society and later the Pacific Southwest Ex-

Hoover special train came to Indio from Palo Alto over the Pacific lines, was taken to Los Angeles and returned to this by the Union Pacific, whence it taken to the Santa Fe station then over the Santa Fe east-

IN THE PARTY

addition to the newspaper men accompanying the Republican nominee on his visit here, members of party included his son Allan; Mrs. Hoover, a nephew; Mark L. Requa, head of the Hoover-for-President organization in California; George Barr Baker, former member of the publicity staff of the Republican National Committee and personal friend of the nominee; William J. Donovan, Assistant Attorney-General, and several prominent Californians who met Mr. Hoover at Santa Barbara.

Arrangements for his public reception here were made by Fred W. Wright, executive secretary of the Republican State Central Committee, who was responsible for the formation of the procession from the Southern Pacific station to the City Hall and who directed the work of decorating the streets and the Civic Center.

It was due to the effectiveness of this work that Mr. Hoover's arrival, reception and departure proceeded on schedule and without serious interruption. Frank estimated that more than 100,000 men, women and children were massed in the streets along the course followed in Los Angeles by Mr. Hoover and that approximately 50,000 persons participated in the welcoming celebration at the City Hall.

Upon leaving California the new leader of the Republican party faces the strenuous task of supervising his party's effort to continue its control of the functions of national government. He will deliver relatively few speeches during the campaign, it is announced, but will be at all times intimately in touch and actually in charge of campaign strategy.

Second in importance to his speech at Palo Alto accepting the Republican Presidential nomination, he will deliver next week in West Branch, Iowa, his birthplace, an amplification of his remarks concerning agriculture and his program for farm relief. Following his Iowa address Mr. Hoover, whose resignation as Secretary of Commerce has not been accepted by President Coolidge, will go directly to Washington.

ANDREWS TELLS OF ADVENTURES

(Continued from First Page)

ning to return and get all of the skeleton."

Mr. Andrews said the beast was about twice the size of "Jumbo," the famous circus elephant of the old P. T. Barnum shows in America, and circus man claimed that Jumbo weighed ten tons. He calculated that he could have worn a top hat and stood under the great beast without touching its belly.

Mr. Granger declared the discovery was the greatest in his thirty-two years of scientific experience. He said the beast was a vegeterian, eating chiefly the smaller branches of trees. It was of distinctly Asiatic origin and was too heavy and awkard to travel far.

"The beast lived on the fat of the land of its birth," he explained. "It grew larger and larger with each succeeding generation until after 1,000,000 years, it became so roly-poly that it could no longer navigate. It finally gave up the ghost, having eaten itself out of existence because it was too enormous for any earthly use."

The relics and fossils are being arranged in the workrooms of the expedition in this city where the scientists will study them this autumn and winter.

Dawes Hunting Mountain Lion

RATON (N. M.) Aug. 17. (AP)—Vice-President Dawes, with his underslung pipe and a company of illustrious friends, went to Wade Phillip's ranch near here today with the avowed intention of getting a mountain lion.

Reports that several "cats" have been seen roaming in one part of the ranch gave the Vice-President an objective soon after he arrived in Taos yesterday.

In Mr. Dawes's party which left Raton for the Phillips ranch today were Mrs. Dawes and their two daughters; Joseph T. Otis, Chicago millionaire; Kenneth L. Roberts and Ben Ames Williams, writer, and John T. McCutcheon, cartoonist.

HOOVER TO EAT IN NATAL HOME

Breakfast Will be Served Him in Little House where He First Saw Light

WEST BRANCH (Iowa) Aug. 17. (AP)—When Herbert Hoover arrives in West Branch next Tuesday morning he will be a guest at breakfast in the little house where he was born fifty-four years ago.

In response to an invitation from Mrs. Jennie Scellars [illegible] present owner of the property, the Republican Presidential candidate, his wife, and their two sons will have breakfast [illegible] Tuesday.

Mrs. Scellars is planning a [illegible] comprising as near as possible Mr. Hoover's favorite [illegible].

GLENDALE HAILS FAVORITE

Thousands Acclaim Hoover During Brief Stop When He Voices Appreciation

GLENDALE, Aug. 17. (Exclusive)—Herbert Hoover, Republican Presidential nominee, stopped here long enough today to receive a rousing welcome from thousands of Glendale citizens, men, women and children, who swarmed around his special train to see the candidate, and the reception he received left no doubt in the minds of the candidate and his official party as to where Glendale stands on the Presidential campaign. A. P. Cowan, president of the Greater Glendale Republican Club, headed the special committee that had been selected to greet Hoover, and Mayor MacBain, who was presented to Hoover by Cowan, introduced the candidate.

Hoover spoke only for a few minutes, expressing his deep appreciation of the greeting given him by the fastest-growing city, and the remainder of the brief stop of the special train was devoted to shaking hands with his well-wishers.

BOUQUETS FOR WIFE

Mrs. Hoover graciously acknowledged the many bouquets that were passed up to her as she stood on the platform of the observation car. One woman who was singled out of the crowd by the candidate and who was greeted warmly by Mr. and Mrs. Hoover, is Miss Donna Amsden, a former secretary of Hoover.

Charles I. Pieree, a veteran of the Twenty-third Massachusetts Regiment, who fought all through the Civil War, wore a clipping of a cartoon taken from a newspaper stuck in his hatband, and he, too, was called forward to shake hands with Hoover.

CROWD FOILS PLANS

The original plan had been for the committee, consisting of executives of civic organizations, men's and women's clubs, political clubs and members of the City Council, to form a semicircle around the rear end of the train, but the wave of Hoover enthusiasts that broke through the police lines simply swamped the committee and separated it into its individual elements.

Mrs W. E Evans, the wife of Representative Evans, who now is directing the Hoover campaign in Tennessee, was invited on board the Hoover train and was greeted warmly by the candidate and Mrs. Hoover. Before the arrival of the train the band of the Elks' lodge and the drum and bugle corps of the American Legion post played several selections. Chief of Police Fraser was in charge of a detail of uniformed and plain-clothes police, who handled the crowd.

HAITI STOPS EMIGRATION

HAVANA, Aug. 17. (AP)—The Cuban Department of State was officially notified today by Haiti of the latter's decree suspending emigration of Haitian laborers to Cuba. The decree was signed June 13.

OHIO SENATE BATTLE YET UNSETTLED

Official Count Required to Determine Victor in Short Term Contest

COLUMBUS (O.) Aug. 17. (AP)—Only the official vote, declared the Secretary of State, after a canvass of the certified count by the eighty-eight county election boards, county election boards declared, will determine whether Senator Locher, Cleveland, or Graham P. Hunt, Cincinnati liberal, has received the Democratic nomination for the short-term United States Senatorship.

A complete recheck of the vote, the majority of which still is unofficial, gave Hunt a slender lead of ninety-six over Locher, who had the indorsement of the Anti-Saloon League.

Hunt started out the day with a lead of 445, but corrections and revisions in the unofficial vote of many counties and the reporting of the official vote by others cut his lead down. The complete recheck gives Hunt 93,566 and Locher, 93,470.

ROAD CAMP FUGITIVES SAW WAY OUT OF JAIL

BENICIA, Aug. 17. (AP) — Two men believed to be William Callahan and Marion Rube, who escaped from a San Quentin road camp at Salmon Falls, north of San Simeon, sawed their way out of the Benicia Jail today and escaped in a stolen automobile. The machine was found abandoned near Cordelia. The men are believed headed in the direction of Sacramento.

Utahan Named as Assistant for Kellogg

SUPERIOR (Wis.) Aug. 17. (AP)—Selection by President Coolidge of Reuben Clark of Salt Lake City, Utah, to be Undersecretary of State, was announced at the summer White House today.

The Chief Executive has not yet signed Mr. Clark's commission, which is on its way here from Washington, but the latter has already accepted the position, and the only formalities remain before the new Undersecretary will take his oath of office and enter upon his duties.

President Coolidge regards Mr. Clark as one of the leading international lawyers of the country and therefore as specially suited for his new post. Mr. Clark will succeed Robert E. Olds of St. Paul, Minn., who resigned July 1, last.

CURTIS TO GET NOTICE TODAY

(Continued from First Page)

Senator Curtis smiled and placed his reliance in the weather man, who had promised an "ideal day" tomorrow. Work today is centered on completion of the speakers' stand on the south side of the Statehouse and the arrangements for the radio broadcast of the exercises.

The exercises will start at 5 p.m., Central Standard Time (3 p.m. Pacific Coast Time) although a musical program by several bands will get under way an hour earlier. Gov. Paulen will introduce Senator Fess, who in a brief address will notify Senator Curtis formally of his nomination. In a speech, expected to take about thirty minutes for delivery, Senator Curtis will accept the nomination and give his first expressions on the pending campaign.

CAPPER'S STATEMENT

Discussing the political situation today, Senator Capper said there "is no doubt about Kansas and I think that will hold for the West generally."

"A drop in prices has dampened some of the hopes of the farmers," he said. "They have just harvested bumper crops. But the farmers have accepted the agricultural statement of Herbert Hoover. Mr. Hoover's speech of acceptance has been a big hit."

Coming in from Ohio, where he was just renominated without opposition as Republican Senatorial candidate, Senator Fess declared "Things look good; mighty good."

From far-off Florida Lawrence Y. Sherman, a former Senator from Illinois, declared, "We have a chance of cracking the State wide open."

FIRST STOP PRODUCTIVE OF OVATION

Santa Barbara Extends Welcome to Hoover and Shows Him Its Sights

SANTA BARBARA, Aug. 17. (Exclusive)—Two crowded hours were spent by Herbert Hoover this morning in seeing Santa Barbara, the first stop on his present trip to the East. With the Presidential nominee on his sightseeing trip were Mrs. Hoover, Allan Hoover, their son; Del Moore, a nephew, Mr. and Mrs. Mark L. Requa, George Barr Baker, a personal friend; Col. William J. Donovan, assistant to the Attorney-General of the United States, and a large group of newspaper men and others.

The special train bearing Mr. Hoover and his party arrived at the Southern Pacific station promptly at 8 a.m., to be greeted by a crowd of several thousand persons. As the train pulled up there were cheers from the crowd and the Santa Barbara Band played "Hail, Hail, the Gang's All Here."

Mayor Finley, leading the reception committee, climbed aboard the rear platform of Mr. Hoover's car and shook hands with him and the entire party then was ushered to waiting automobiles.

MANSION INSPECTED

They drove first to the old De La Guerra mansion, where Miss Delfina De La Guerra, a representative of one of the oldest Spanish families in California, greeted Mr. and Mrs. Hoover, and presented the latter with a bouquet.

After inspecting the old mansion and the Street in Spain, and listening to the Spanish tipica orchestra, Mr. Hoover and his party were driven to the old mission, where they were greeted by Father Augustine Hobrecht, head of the mission during the past four years. They were shown about the ancient building and the mission bells were tolled in their honor.

Then began a scenic drive which led the party over the Riviera and through several of the large estates in Santa Barbara and Montecito. Among those visited were Arcady, the home of George Owen Klapp; El Miradora, the estate of Mr. and Mrs. John J. Mitchell, Jr.; Cuesta Linda, home of E. Palmer Gavit, and Edgewood ranch, the estate of Max C. Fleischmann.

CHEERING CROWDS

At the Mitchell home a gaily-decorated cart drawn by a tiny burro drew alongside the automobile in which the Hoovers rode and they were presented with two large boxes of flowers. After visiting the estates the party was driven to Carpinteria, where it boarded the train for the journey to Los Angeles.

Everywhere along the line crowds cheered Mr. Hoover and his party, crowding close when the long line of cars stopped, and requiring the efforts of a score of city, county, State and Los Angeles policemen to maintain order. Lieut. Lucas of the Los Angeles police force and Detective Lieutenants Brown, Raymond and Jolin arrived in Santa Barbara this morning and acted as a personal bodyguard for Mr. Hoover during the trip, afterward boarding the train to continue with him on the journey south.

THREE BRITISH FLYERS DEAD IN PLANE CRASH

DIGBY, (Lincolnshire, Eng.) Aug. 17. (AP)—Three officers were killed today in a crash which followed a collision between two Royal Air Force planes at the training school here. Pilot Officers A. G. Cole and B. G. Dolier died in the wreckage, while Flying Officer A. R. Feather died shortly after being removed. His death is the fifty-sixth Royal Air Force fatality for 1928.

YOUNGSTERS GET HOOVER OUT OF CAR

Rest Forgotten as Party of Children Visits Him in Bathing Suits

LONG BEACH, Aug. 17. (Exclusive)—Herbert Hoover's love and admiration for children, an outstanding trait of the Presidential nominee, and which sometimes passed unnoticed in the great throngs which greeted him here, came to the fore while his train was awaiting the starting signal this afternoon.

Seeking a few moments' rest in his private car, Mr. Hoover had seated himself and was enjoying a brief respite from the demands of the day. Hundreds were crowded around the observation platform calling for his appearance and a few remarks.

The Republican leader seemed immune to all these demands until he heard the voices of children. Quickly he turned and looking out the window saw half a dozen boys and girls in bathing suits. Mr. Hoover jumped from his seat, walked out on the platform and grasped the hand of each of the youngsters in turn.

Their bathing suits were dripping wet, and Mr. Hoover, his face wreathed in smiles, observed:

"You children have just come from the beach. That is fine. You must take advantage of the great ocean and the wonderful beaches. When I was a small boy I didn't have a great amount of water to swim in, but you are fortunate in having the great Pacific, and be sure and make the most of it."

Three rousing cheers from the children, and Mr. Hoover returned to his rest.

CHINESE STUDENTS COMING

SHANGHAI, Aug. 17. (AP)—One hundred and thirty-seven Chinese students sailed on the steamer President Madison today for San Francisco, where they are due September 6. This is the annual trek of Chinese students to the United States.

The Third United States Infantry is the oldest regiment in the United States Army.

Have you discovered "CASA MIRAMAR"
...as others have done?
TO COME UPON NEW delights in the Art of Cookery is ever the quest of an Epicurean soul.
At Casa Miramar, the pleasures of eating are consummate indeed: Savoury dishes to linger over and meditate upon; scenery to evoke sighs of ecstacy . . . Glass-enclosed terraces, overlooking the ocean and bay cities, hills and canyons.
Include Casa Miramar in your Sunday outing. Table d'hote lunch ($1.50) and dinner ($2). Numerous nooks with service under canopy.
IN BEAUTIFUL MIRAMAR ESTATES
. . . a pleasant half-hour's drive out Beverly Boulevard
HOW TO GET THERE:

FOR RESERVATIONS PHONE
Santa Monica 25936

DANGER STALKS FAWCETT TRAIL

Wild Indians and Jaguars Menace Dyott Party

Brazil Expedition Tracks Lost Explorers

Wireless Set Up in Jungle Gets Arctic Signal

Commander Dyott, who is in the Brazilian wilds in search of the missing explorer, Col. P. H. Fawcett, has been out of radio communication a month. Thursday this newspaper published a dispatch giving possible reasons for this somewhat disturbing silence. Since then two dispatches have come by mail from Commander Dyott. One was dated June 10, the other June 17. The first of these dispatches was printed here yesterday. The second appears below.

BY COMMANDER GEORGE M. DYOTT

Chief of Fawcett Rescue Expedition

(Copyright, 1928, by North American Newspaper Alliance.)

IN CAMP ON KULISEVU RIVER, MATTO GROSSO (Brazil) June 17. (By Mail)—The river on which we are now in camp is an affluent of the Kingsu, and our position is approximately 54 deg. west, 13 1-2 deg. south.

How we got here is not much of a story. Good luck has followed our hunt and we have picked up various clews to the missing Col. Fawcett from wandering Indians. These clews have served us well.

INDIANS GUIDE PARTY

At Bakari we engaged five Bakari Indians of the semicivilized kind to serve as guides and help us when we made contact with their less-sophisticated brethren in the far-off jungles.

With five more mouths to feed, we have had to increase our food supplies, and extra bullock men have had to be provided for also. We look like a young army on the move.

So large a band cannot travel as one, as there is not sufficient pasturage, so we have broken up into three groups. We have covered some seventy-odd miles over broken country, crossing sizable rivers and many streams that gave us trouble. This region is completely vacant with the exception of Indians. The Bakaris are an agricultural people, and live on bananas and manioca, which they grow themselves. The Jayapos are a warlike tribe who hunt game and are continually on the move. We never know where they may turn up, and they are a source of terror to all the local people.

JAGUARS ARE FEARED

Next to the Indians, jaguars are the most feared. Snakes and fever, which also take their toll of the simple folk who enter the wilderness, are dreaded, too. But the warlike Indian and the jaguar seem to hold first place.

Three days ago we were on the move early, and in the morning light we saw small plumes of smoke curling up. We looked across a huge valley miles in extent, mostly grass, but with lines of trees indicating the water courses that traversed this unknown land.

Smoke means fire, and fire is made by man. So we knew that Indians were about in the district. That day we came across tracks in the soft ground, tracks of human feet. We stopped and examined them. There must have been thirty or forty persons in a single band.

After a few moments one of our Bakari Indians turned and said in an expressionless voice, "jayapos."

FORCES ARE CONSOLIDATED

All the Bullock men and camaradas started at that much feared name. Forces were at once consolidated, and instead of traveling in small groups, our party moved in a body, keeping a sharp lookout.

Fortunately we didn't encounter these ferocious people. They are known locally as "club slingers," because of their propensity for throwing clubs at their enemy and breaking their enemies' legs.

It has been quite a task keeping all the men together. They all want arms. Even our cook, who is one of the blackest of the black boys, begs me each day to give him a rifle.

"What could I do if anything happened" he asks. "I travel across this miserable wilderness unarmed, with only a dirty knife in my belt. Still, if you do not mind if I am killed, well and good, I will do as you wish. But can't I have a hook and line to catch fresh fish in the rivers? This dried meat we eat is not fit for buzzards."

ARMS NOT DISPLAYED

By not carrying arms ourselves, that is to say in conspicuous places, we have instilled a little more assurance into the hearts of our followers. Jerry Martin, assistant wireless operator, is a bit nervous about the Indians. The rest of us are philosophical.

We have kept a curve more or less 70 deg. east of north for the last five days. On the third day we reached a river to which the Indian scouts had followed Col. Fawcett's trail. This was where Fawcett had camped on May 29, 1925, and lost his horse; hence he called this place "Dead Horse Camp." From this point onward we saw marks of knives and occasionally axes on tree trunks. But they seemed to be of two periods, one about three years old, and the others more recent, perhaps two years old or less.

ANIMAL TRAIL USED

It was an Indian path we followed. The jungle animals also had availed themselves of it, especially tapirs, which are in the habit of making pronounced trails of their own.

Some of our river crossings were very tedious, involving much labor. The bullocks and mules all had to be unloaded. We would then carry the cargoes, and the animals would swim or ford rocky river beds unencumbered by pack saddles and heavy boxes.

This is an extraordinary country. Cattle might graze here in the rainy season, but in the dry periods they would get pretty thin. So far the weather has been all that we could wish. There is an enormous difference between the heat of the day and the chill at night. Ninety-two degrees and more is registered during the day. At night 53 deg. is often recorded.

Now we are at a lower elevation in a big valley. Far off on either horizon rise two escarpments of long hills perfectly flat, as if sliced off with a knife.

CAMP ON RIVER BANK

We reached the banks of this river, the Kulisevu, on the sixth day after leaving Bakari Post. In a few days we shall know where we are going and what our plans will be. Now I can only announce our arrival here, safe and sound.

Our bullock drivers hasten back tomorrow, having no wish to linger in this inhospitable land any longer than necessary. They have worked well and we are grateful to them for their good services.

Our camp is in a dense belt of forest lining the banks of the river. The radio is up and just getting on the air. We hear many stations working in different parts of the globe. France, Africa, and remote parts of South America, are talking with each other. We chat with a man in London, E. G.—5 H. S. He has just spoken, saying that he can hear our feeble chirp from the jungles of Brazil.

ARCTIC SIGNALS HEARD

Then we hear other strange signals. A few days back we heard the operator with the MacMillan Arctic expedition. He was speaking to New York. He told his friend to wait a moment, as a couple of Esquimos had come on board and he wanted to go and look them over.

Our chief wireless man, Bill Demello, felt like butting in and saying that he had a crowd of Indians around our station and would be glad of a little snow and ice from the Arctic Circle to keep us cool.

Radio is certainly a marvelous accomplishment, and it is reassuring to be in contact with the outside world as we are. I only hope that the damage done to the apparatus by fractious bullocks will not put our set out of commission.

GAME NOT PLENTIFUL

We have not seen much game so far—a few deer and that is all. Even fish have been scarce and only in one river did we catch any.

The hour is late and I must turn in, as I have to be up at 5 a.m. as usual. My companions find 5 o'clock a bad time to start the day, but the quicker we get on with our work, the sooner we will get home.

There are many things to be done, and night is the only time I have to sit down to think and write up my notes. It is pitch dark and hardly a sound is audible, only the chirp of a few insects. The river flows along noiselessly close at hand, and a few stars pierce the canopy of trees. Twenty-six men slung in hammocks between the trees sleep soundly. So with nothing to disturb my thoughts I can send this humid report.

Luck certainly has favored us in bringing us upon Fawcett's tracks so quickly.

The Symphony Under the Stars

broadcast over Pacific Coast Network....

tonight

8:30 TO 10 O'CLOCK

THE great outdoor Hollywood Bowl Symphony Concerts will be broadcast over the Pacific Coast network every Saturday night during the summer. Some of the world's greatest artists will be heard in recital in these concerts.

We are sponsoring these concerts so that everybody in the West may share in this great Pacific Coast artistic enterprise.

UNION OIL COMPANY

ANCIENT SQUASH DISCOVERED

It's 2000 Years Old And Was Played, not Eaten, In Yucatan

NEW ORLEANS, Aug. 17. (AP)—Evidence that a game similar to squash was played by natives of Yucatan 2000 years ago was found by a Tulane University expedition which returned today from an exploring trip through Central America and Mexico.

Heretofore, it has been thought such games had not been played in that section earlier than 1000 or 1200 A.D.

EXPERT TALKS TAX OF FORESTS

Integral Part of Problem, Says Lecturer

Association Told of Federal Inquiry Plans

Wyoming Man Named Head of Organization

BOISE (Idaho) Aug. 17. (AP)—Emphasizing the importance of regarding forest taxation as a part of the whole problem of State and local finance, Dr. Fred R. Fairchild of Yale University outlined the activities of the United States forest taxation inquiry of which he is a director, in an address before the sixth annual conference of the Western Taxpayers' Association here today.

"Plans of the inquiry include," he said, "a study of tax conditions in all of the more important forest regions of the United States. Thus far such study has been nearly completed in the Lake States region, covering Minnesota, Wisconsin and Michigan and has been begun in New England. The principal field study this summer is being concentrated in the States of Oregon and Washington.

TAX PLAN SOUGHT

"Eventually it is hoped that the report of the forest taxation inquiry may furnish a sound basis of facts and principles upon which it may be possible for the people and legislatures of the several States to formulate improved methods of taxing the forests, which will not interfere with the most economical exploitation of existing reserves of merchantable timber nor be an obstacle in the way of reforestation of cut-over lands."

Increased commodity costs due to the World War and the expansion of government activities because of a raised standard of living were given as reasons for increased governmental expenditures by T. H. Thoresen, tax commissioner of North Dakota.

Granting that the people do not want to abandon many of the things performed by government to reduce taxes, Thoresen cautioned the taxpayers to guard against over-expenditure and to demand that "the cost of public improvements and public operations shall be in keeping with the nature of the service given."

PUBLIC MUST PAY

Declaring that "government cannot expand without increasing the tax bill," Thoresen said that "if the taxpayers insist upon new activities they must pay for them."

"Taxpayers," he said, "fail to attend public budget hearings and yet demand that tax levies be cut. Too many taxpayers ask for expenditures in which they have a direct economic or social interest. It is notorious that there is not the same efficiency in public affairs as in private business. The problem is to get more sound business principles in government."

J. A. Sanford of Casper, Wyo., an officer of the Midwest Refining Company, was elected president of the association and Cheyenne was selected for the 1929 annual convention of the association. Sanford will succeed R. E. Shepherd of Jerome, Idaho.

A. C. Rees of Salt Lake City was re-elected for the sixth time as executive secretary.

NEW AIR RECORD SET BY BRITON

Flyer Reads Three Novels and Eats Plenty During Endurance Flight

HENDON (Eng.) Aug. 17. (AP) Having passed the time pleasantly reading and eating, Capt. Hubert S. Broad, veteran British air man, landed tonight after setting a new world record of twenty-four hours for an endurance flight in a moth airplane. His time in the air surpassed by eleven hours the record set by Capt. Bert Hinkler on the first stage of his flight to Australia last February.

Capt. Broad managed to complete three novels during his flight and to eat enough sandwiches and drink enough coffee to constitute several meals.

JUDGE PUTS LID ON RUM FOR EXPORT

Canadian Magistrate Fines American and Confiscates Boat Containing Beer

WINDSOR (Ont.) Aug. 17. (AP)—County Magistrate Smith in a sweeping ruling today held that all liquor export business to the United States is illegal under Canadian law.

The ruling was handed down in the case of War Irey of Wyandotte, Mich., whom the court found guilty of possessing liquor without a permit. Irey, a former policeman, was picked up two months ago in a boat on the Detroit River by provincial police. In the boat were several cases of beer destined for the United States. He pleaded the privileges of a common carrier engaged in export.

Magistrate Smith held that common carriers, supposed to deliver their cargoes safely to the consignee and without contravention of law at the point of delivery, can only handle liquor cargoes for the United States illegally and that such boats and cargoes are liable to seizure and confiscation.

The magistrate ordered that Irey's boat be confiscated and that he be fined $200.

POLICEMEN IN FAINT AT EXECUTION

San Francisco Man Pays Penalty for Slaying of Their Colleague

SAN QUENTIN PRISON, Aug. 17. (AP)—Mark Dowell, 34 years of age, was executed here today for the murder in San Francisco, June 26, 1927, of J. J. Driscoll, a policeman. A last-minute attempt by his mother to save his life was fruitless. The trap was sprung at 10:05 a.m. and Dowell was pronounced dead at 10:19. Six San Francisco policemen fainted.

Eighty-seven witnesses were present, among them many brother-policemen of the slain Driscoll. They conversed freely while a physician counted Dowell's dying heart beats, and were admonished by Warden James B. Holohan.

NAVAL CAPTAIN FACES ARREST

March Smuggling Episode Has Belated Echo

Commander of Chaumont to Lose Vessel

Liquor Found on Craft as it Came from Orient

SAN FRANCISCO, Aug. 17. (Exclusive)—The United States Navy will not countenance the use of its vessels for smuggling purposes whether or not the commander is aware of it.

On that basis, Capt. Daniel T. Ghent was notified as he arrived from the Orient today on the bridge of the naval transport Chaumont that he is to be relieved of his command, placed under arrest and held to answer to a court-martial. It is expected the formal orders in the case will be submitted to him tomorrow morning when he reports officially to Admiral Washington.

CONTRABAND FOUND

The charges result from the last trip of the Chaumont. On its arrival in port last March, customs officers boarded the vessel and subsequently announced they had found a considerable quantity of contraband articles, including a goodly stock of liquor brought into port in violation of Federal statutes.

At that time, no accusation was placed against Capt. Ghent regarding his knowledge of the illicit goods, but it was pointed out that naval regulations hold a commander responsible for activities aboard his ship, whether he knows of them or not. In the latter event, it is said, he is guilty of laxity in his duty.

ANOTHER TO TAKE SHIP

Indication that this is the situation as it applies to Capt. Ghent was given in a statement by Capt. G. B. Landenberger, commandant at the Goat Island naval station. He says he has been instructed to place charges of "neglect of duty" against the Chaumont's chief officer.

The Chaumont has made one round trip to the Orient since the March episode.

Capt. Ghent refused comment, pending his appearance before the court-martial board. It is said the latter probably will be mustered to hear the case within the next ten days. In the meantime, it is declared, Capt. Ghent will be confined.

Capt. W. D. Puleston, formerly assistant chief of staff for the Pacific fleet, was notified to take command of the Chaumont tomorrow morning.

PUEBLA HONORS MORROW

Ancient Mexican City Pays Unprecedented Tribute to American Ambassador as Friend

PUEBLA (Mexico) Aug. 17. (AP)—Dwight W. Morrow, American Ambassador, making what he desired to be merely a personal pleasure trip is being welcomed with as much pomp and ceremony as the President might receive.

Mr. Morrow was made an honorary citizen of Puebla and welcomed personally on the highway miles from Puebla when he entered the State yesterday by Gen. Fonate Bravo Izquierdo and a large group of the highest State and city officials. The Ambassador motored into to the city past large crowds and was escorted into the Municipal Palace past lines of cavalry at salute, while bands played the Mexican national anthem.

At formal ceremonies in the audience room of the palace Mr. Morrow was presented with an official scroll that proclaimed him an honorary citizen by vote of the Council of the municipality. Alderman Cuzman, speaking in behalf of the Governor, said:

"It is our pleasure to honor and welcome the friendly Ambassador of a powerful and friendly country whose sympathy and understanding have endeared him to all Mexicans and created a new era of good-will and friendship."

Gov. Izquierdo presented Mr. Morrow with souvenirs of native woodwork and the Ambassador left the palace in a sort of triumphal procession. A great crowd gathered around the building as the band again hailed him with the national anthem.

The Governor and Mayor Romolo Ofarrill escorted Mr. Morrow across the Plaza to the famous Cathedral of Puebla, which is one of the most beautiful and costly buildings in the republic. There another extraordinary distinction was shown him when the cathedral bells were rung for him. The bells have been silent most of the time since the religious laws become effective.

One of the escorting party asked Mr. Morrow if he would like to hear the bells ring. He replied that he would like to hear them ringing all the time.

Food Prices Rise Slightly

WASHINGTON, Aug. 17. (AP)—Figures made public today by the Department of Labor show that food prices advanced one-tenth of 1 per cent from June 15 to July 15, a decrease of less than one-half of 1 per cent since July 15, 1927.

The prices of eighteen staple foods advanced from June 15 to July 15, 1928, while nine showed a decrease and fifteen no change.

DAVIS LAUDS DISCOVERER OF HAWAII

War Secretary Speaker at Island Sesquicentennial Celebration

HONOLULU, Aug. 17. (AP)—Secretary of War Davis, representing the government of the United States, paid tribute to the initiative of the celebrated English navigator, James Cook, at the sesquicentennial of the discovery of the Hawaiian Islands, in an address delivered here today.

"On this occasion of honor to the service of Capt. Cook, we extend our compliments to Great Britain and to Australia and New Zealand," said Secretary Davis. "We thank them for their courtesy in sharing with us in these honors to their countrymen who caused their flag to be the first sighted from these shores."

Tracing the progress of invention from the slow sailing vessels to the ocean liners and airplanes of today, Secretary Davis painted a picture of the growing importance of the Hawaiian Islands in the affairs of the Pacific.

Referring to the several successful crossings of the Pacific by airplane, the speaker said:

"We cannot say when or how such travel may become a common practice. We only know that if aviation continues its astounding progress of the last few years, these islands will become one of the most important airports of the world."

HAWAII-COAST FRUIT REPORT CONFIRMED

HONOLULU, Aug. 17. (AP)—Offices of the Hawaiian Pineapple Company today confirmed reports that the California Packing Corporation made "some informal advances" looking toward a possible amalgamation of the two concerns, but added that "nothing has transpired of interest to customers or stockholders of the Hawaiian Pineapple Company."

ARMY'S PART IN AIR RACES

War Department Official Statement

Planes from Many Parts to be in Contests

Eastern Groups Will Derby to Seattle

WASHINGTON, Aug. 17. (AP)—The War Department announced today that the Army Corps will participate in national air races at Los Angeles next month as follows:

"Twelve airplanes from Pursuit Group, Selfridge Field, Mich., in the initial event, a closed event to members of First Pursuit Group.

"Twelve airplanes from Attack Group, Rockwell Field, Cal., Gen. Mason M. Patrick commanding, in a closed event to members of Third Attack Group.

BOMBERS TO FLY

"A tactical flight from Langley Field, Va., to San Diego, Cal., by airplanes of the Bombardment Group, Langley Field, on their return, stopping at Los Angeles on the return trip for one day and exhibition flights and maneuvers as prescribed by the representative of the commanding general, Ninth Corps Area, in charge of Army participation in the air races.

"Such participation of the Army shall take part in no way that will be under the control of the commanding general, Ninth Corps Area, and will be made as directed.

PERMITS TO BE GIVEN

"The chief of air corps will issue pilots' permits authorizing the following officers, March Field at Riverside, Cal., to fly in the races and will permit such personnel of the air service as may be specified by the commanding general, Ninth Corps Area, to participate in the races at Los Angeles during the period of the races. Similar pilots' permits will be issued by the commanding officer at Rockwell Field, San Diego.

"Two transport airplanes will proceed from Selfridge Field, Mich., to Los Angeles, for the purpose of ferrying necessary supplies and care for airplanes of the pursuit Group and one transport plane from Galveston, Tex., to Los Angeles for the purpose of ferrying mechanics and supplies for the Third Attack Group."

Germany is undertaking a campaign against street noises, having a competition for the purpose of devising means to abolish the nuisance. Chief target are the motor horn and din of the big city.

Police Asked to Hunt Army Man

SAN FRANCISCO, Aug. 17. (AP)—Police today were asked to search for Lieut. A. P. Eppler, 33 years of age, who although he had a perfect record with the Thirtieth Infantry at the San Francisco Presidio, disappeared several weeks ago.

Friends revealed Eppler's disappearance today, declaring they believed he met with foul play. Some say he was sent for his fiancee, who lives in the East, and they were married here. The bride is said to be in Los Angeles.

Open-air opera in St. Mark's Square is offered to Venice visitors this summer, with Pietro Mascagni himself conducting.

A NEW INDUSTRY FOR SOUTHERN CALIFORNIA

Now NENZELITE

MANUFACTURED IN VAN NUYS

NENZELITE....A new, convenient utility light designed to make night emergency tasks simple...The light of a thousand uses! Joseph F. Nenzel, inventor of this all-purpose light, has selected Van Nuys as the location of The Nenzel Manufacturing Company's factory. From this capacious modern plant, Nenzelite will be distributed throughout the world.

DISTRIBUTING TERRITORY AVAILABLE

Opportunity for financially responsible agents.

Just slip Nenzelite on your head ... or hook it anywhere on your person. Both hands are free! Snap the switch ... There's light... Wherever you look, wherever you step! Nenzelite weighs but two ounces. The battery case slips into your pocket or attaches to your belt. Complete, ready for use, for only $3.50. Safe, durable, and an actual necessity. Fully guaranteed.

NENZELITE

General Offices: Commercial Exchange Building Los Angeles, Calif.

Factory: Van Nuys, Calif.

SAIL TO SAN DIEGO

on the magnificent ocean liner "City of Honolulu"

Sailing the "Yale" for one sailing—Sunday, August 19. Leaves San Pedro at 3 p.m. arriving San Diego 8:30 p.m.,—gives you all day Monday in San Diego—leaves there Monday at 9 a.m. reaching L. A. Harbor at 2:30 p.m.

$6.00 Trip

Including dinner southbound and lunch northbound.

One Way—Los Angeles to San Diego L. A. Harbor (Wilmington) to San Diego $3.50. Including meal.

Music, dining and dancing! Take this rare opportunity for a relaxing sea trip on a de luxe ocean liner, and a delightful visit in San Diego.

REGULAR SAILINGS over the super-express liners

Harvard and Yale

San Francisco—Tues., Thurs., Fri., Sun. at 4 P.M.

$14 One Way $22.75 Round Trip

Including Berth and Meals.

San Diego — Wed., Thurs., Sat., Sun. at 1 P.M.

Boat leaves P. E. Depot one hour before each sailing.

LASSCO

LOS ANGELES STEAMSHIP CO.

San Pedro: 6 So. Broadway Tel. VA. 2421 — San Diego: 530 So. Spring St. Tel. VA. 2421 — Los Angeles: 5733 Holly. Blvd Tel. GL. 5505

ACTION

with Anti-knock Red Crown GASOLINE

STANDARD OIL COMPANY OF CALIFORNIA

Driver Found Dead at Wheel

EL PASO, Aug. 11. (AP)—Driven by a corpse, an interurban passenger bus carrying a score of persons safely reached Portales, a suburb of Mexico City, last night, relates a dispatch to El Continental.

Traveling at top speed down a straightaway road, the bus was about to strike a tree on the roadside when a passenger, terrified, noticed the motionless driver.

Acting quickly, the passenger brought the car to an emergency stop. The driver had died suddenly two or three minutes before and his body remained upright behind the steering wheel.

Reserve Sailors Named Officers

WASHINGTON, Aug. 17. (AP)—To keep officers of the American merchant marine available for duty in time of war, the Navy Department has issued commissions to 1495 men, making them officers in the naval merchant marine reserve.

The officers were granted commissions from ensign to lieutenant-commander, according to the size of the vessels on which they are serving, and to their experience. Most of them formerly served in the Navy.

GILDA GRAY DEFENDED BY FIRST MATE

John Gorecki Declares Boag Cannot Support Prenuptial Fraud Charge

MILWAUKEE, Aug. 17. (AP)—John Daniel Gorecki, bartender in a south-side Milwaukee saloon and first husband of Gilda Gray, came to the defense of his former wife today when he heard the charges against her by her present husband, Gil Boag, in his contemplated suit for annulment of his marriage for "prenuptial fraud."

Gorecki speaks of the dancer as "Mary Anna," for she was Mary Michalski, queen of the Milwaukee Polish district as a cabaret entertainer years ago.

"Boag's assertions that he can produce sensational evidence about Mary Anna are untrue. He cannot," Gorecki said.

He described Gilda as "a precious flower" and expressed belief that Boag has lost her and is attempting to abuse her by preferring "sensational charges."

Administration in Albania Wins

LONDON, Aug. 17. (AP)—An Exchange Telegraph dispatch from Durazzo, Rumania, today said the elections of the Albanian Constituent Assembly resulted in an overwhelming victory for the government.

There have been numerous reports that when the Constituent Assembly meets it will proclaim President Ahmed Zogu King of Albania.

KIDNAPERS DEMAND IMMENSE RANSOM

ATHENS, Aug. 17. (AP)—Brigands have demanded a ransom of 500,000 drachmae (about $62,000) for the wife of a Rumanian named Nicolescu, whom they captured at Grevna. Nicolescu was taken with his wife but later was released. It was reported at first that the bandits had captured the Dutch Vice-Consul and his wife, but this report proved to be a case of mistaken identity.

ITALY GETS RELIEF FROM HEAT WAVE

ROME, Aug. 17. (AP)—A feeble shower and a decrease in temperature from 95 to 89 deg., today brought hope that the heat wave in Italy finally has broken. There were sunstrokes today at Imola and Florence, the former city having a temperature of 102. The hottest spot in the country was Lecce which had a maximum of 106.

Jugo-Slavs Riot Against Italians

BELGRADE (Jugo-Slavia) Aug. 17. (AP)—Newspaper advices from Spalato and Sebenico today said violent anti-Italian demonstrations have broken out in those cities and that in both rioters clashed with the police and gendarmes.

At Spalato the gendarmes employed bayonets to prevent the storming of a cafe where the Italian consul was dining and a number of demonstrants were injured.

The Italian Minister has formally requested the government to provide protection for Italian agents in Dalmatia.

Army Aviation Safety Praised

WASHINGTON, Aug. 17. (AP)—The aviation safety record of the United States military forces is not excelled by that of any nation in the world, in the opinion of Assistant Secretary Warner of the Navy for Aeronautics, who has just returned from a six weeks' tour of European aviation centers.

He said, however, that all the authorities are agreed that the present record is unsatisfactory and that they must unify their efforts in striving for improvement.

Persian Women Near to Freedom

BASRA (Irak) Aug. 17. (AP)—Persian newspapers here say that the movement for the emancipation of women has been making steady progress in Persia of late, as in Turkey, and that it is highly likely that resolutions officially emancipating the Persian women will be adopted at the coming National Assembly at Teheran.

A movement against retention of the veil is based on the ground that the veil is contrary to the interests of morality.

MEXICAN STRIKE IMPENDS

EL PASO, Aug. 17. (AP)—Mexico City dispatches to El Continental today say a strike is imminent among workers of the oil company El Aguila, since the concern has refused to grant the workers' demands. The movement will affect 4000 workers in Tampico and Panuco, in the State of Tamaulipas.

ARMY'S PART IN AIR RACES TOLD

War Department Gives Official Statement

Planes from Many Fields be in Contests Here

Eastern Groups Will Derby to Southland

WASHINGTON, Aug. 17. (Exclusive)—The War Department nounced today that the Army Corps will participate in the tional air races at Los Angeles month as follows:

"Twelve airplanes from the Pursuit Group, Selfridge Mich., in the initial trophy closed event to members of First Pursuit Group.)

"Twelve airplanes from the Attack Group, Galveston, Gen. Mason M. Patrick (a closed event to members Third Attack Group.)

BOMBERS TO FLY

"A tactical flight from Field, Va., to San Diego, airplanes of the Second Ment Group, Langley Field, return, stopping at Los the return trip for such and exhibition flights races as prescribed by the ative of the commanding Ninth Corps Area, in Army participation in the

"Such participation other taking part in race events will be under the control commanding general, Ninth Area, and will be such as he direct.

PERMITS TO BE GIVEN

"The chief of air corps plates authorizing the officers, March Field at permit such personnel and ment as may be spared to at Los Angeles during the the races. Similar authority templated for the officer at Rockwell Field.

"Two transport airplanes ceed from Selfridge Field, Los Angeles, for the ferrying necessary care for airplanes of the suit Group and one transplane from Galveston to Angeles for the purpose of mechanics and supplies Third Attack Group."

Germany is undertaking paign against street noises ing a competition for the to abolish the nerve-rad ter and din of the big cities.

...ce Asked to ...t Army Man

...NCISCO, Aug. 17. (AP)— ...ers were asked to search ... P. Eppler, 33 years of ... although he had a perfect ... the Thirtieth Infantry ... Francisco Presidio, dis... several weeks ago.

...ounced Eppler's disap... today, declaring they be... out with foul play. Some ... sent for his fiancee, who ... the East, and they were ... The bride is said to ... Angeles.

... open in St. Mark's ... offered to Venice visitors ... with Pietro Mascagni ... conducting.

SAIL
SAN DIEGO
the magnificent ocean liner
"City of Honolulu"
...the "Yale" for one sail... Monday, August 19. Leaves ... Harbor at 2 p.m. arriving San ... 5 p.m.—gives you all day ... San Diego—leaves there ... 8 a.m. reaching L. A. Har... 4:30 p.m.
$6.00
...ng dinner southbound and ... lunch northbound.
...Los Angeles to San Diego ... Harbor (Wilmington) to San ... including meal.
...dining and dancing! ... the rare opportunity for ... relaxing sea trip on a de luxe ... liner, and a delightful ... to San Diego.
REGULAR SAILINGS
...of the super-express liners
Harvard and Yale
...Tues., Thurs., Fri., ... P.M.
$14 One Way
$22.75 Round Trip
...berth and Meals. ... Wed., Thurs., Sat., ... P.M.
...ving P. E. Depot one hour ... before each sailing.
LASSCO
LOS ANGELES STEAMSHIP CO.
...W. Broadway ... Spring St. ... VA. 2601
Tel. VA. 2421
3733 Holly. Blvd.
Tel. GL. 5505
52-12
...Nenzelite on your head ...ok it anywhere on your ...th hands are free! Snap ...h . . . There's light . . . you look, wherever you ...nzelite weighs but two ...he battery case slips into ...ket or attaches to your ...plete, ready for use, for ... Safe, durable, and an ...cessity. Fully guaranteed.
...ITE
ACTION
with Anti-knock Red Crown GASOLINE

...ILITIES MOVE ...OB FOR STATES

...idge Sees No Reason for Federal Action

...mmerce Waits Report of Trade Commission

...ide on Boulder Dam May Not be Altered

...STRIDGE (Wis.) Aug. 17. (AP)— ...ar as obtained by the ... Trade Commission in its ...ation of the activities of ... public utilities appears to ... Coolidge to call only for ...ation and not for Federal ...

...finally determining, how... whether he will have any rec... to make to the next ... regarding power compa... Chief Executive will await ...rt of the Federal commis... study the conclusions it ... derived from its inquiry. ... to Mr. Coolidge knows, the ...versation which the Federal ...ent has had with the power ... investigated has been that ... cases permits for dam... navigable streams have been ... by Washington. The inter... done by the utilities in ... is very small, Mr. Coolidge ... informed.

...President Coolidge is therefore ...ed in the opinion he formed ... months ago, when the inves... first opened, that the prob... dating from public utilities ... to be dealt with by the in... States through their own ...

...Chief Executive has not given ... thought so far as to what his ...conclusions will be to the next ... regarding Muscle Shoals ...ilder dam, but he does not ... that these will differ from his ...clusions in previous mes...

...only new element which Mr. ...oge sees in the situation as it ...Boulder dam is the report ... the board of engineering ex... appointed to study the tech... aspects of that problem, will ... to him before next Decem... The Chief Executive cannot ...at present whether he will ...ently follow the report's rec... recommendations, but he intends in ...ress to give it his earnest con...

RAILWAYS ISSUE STRIKE WARNING

Four Major Western Roads Tell Public of Outlook

Efforts to Meet Demands of Union Groups Recited

Appeal to Coolidge Urged by Many Observers

SAN FRANCISCO, Aug. 17. (Exclusive)—In a formal statement issued today over the signatures of the general managers of the four major railroads of the West, warning is given that a strike of all conductors and trainmen impends on all western lines early in September. The strike vote now is being taken from Chicago headquarters of the trainmen's organizations and is due to be announced September 2. It results from a deadlock over increased wages.

"This class of railroad employees submitted their demands to a Federal board of arbitration," the statement reads. "After hearing the case the board declined the request on June 25, 1927, on the ground that no increases were warranted in the West except to yardmen, who were granted an increase of 7½ per cent

GET HIGH WAGES

"The conductors and trainmen of railroads operating in California and other western States are now receiving higher wages than trainmen in the East and South, even under recent increases given in these territories."

The statement summarizes a renewal of demands to the railroads, but which failed of agreement. It then continues:

"The western railroads, though they are earning well below a fair return on investment, in the interest of harmony were willing to allow their conductors and brakemen an increase of 6 1-2 per cent, the same which was granted recently to engineers and firemen, and which would cost about $6,500,000 per annum, or allow an increase of 7 1-2 per cent provided the employees would agree to remove certain restrictive rules that now prevent the securing of full use of modern motive power, and which rules are not in effect in other districts.

OFFERS REJECTED

"Either offer meant higher rates of wages and greater earnings than there had ever been in the history of railroading. The organizations were unwilling to accept either proposal and declined the suggestion of the United States Board of Mediation that the dispute be submitted to arbitration in accordance with the provisions of the Railway Labor Act.

"The railroads still are willing to arbitrate, but the labor organizations affected, having refused arbitration, are now taking a strike vote."

The signers of the statement are F. H. Knickerbocker, general manager of the Union Pacific; J. H. Dyer, general manager of the Southern Pacific; W. K. Etter, general manager of the Santa Fe, and E. W. Mason, vice-president and general manager of the Western Pacific.

CALL ON COOLIDGE URGED BY OBSERVERS

WASHINGTON, Aug. 17. (AP)—Urgent pleas for an appeal to President Coolidge for the creation of a special Federal board to inquire into the threatened strike of trainmen and conductors on western railroads have reached the United States Board of Railroad Mediation from business and civic organizations all over the West and from a number of Governors of western States.

Chairman Winslow of the board today refused to say whether an appeal to the President has been or will be made but in answer to the question said:

"There is nothing different in this case from the usual orderly proceedings when a strike vote is taken by a railroad employees' organization or organizations acting in accordance with their established methods quite familiar to both parties immediately involved.

"The railroad labor law clearly indicated the line of action to be followed in the event of any really threatened strike within the meaning of the act. There appears to be no present reason for supposing that the provisions of the law would not be adequate to meet any situation likely to arise or that the machinery of the law will not be operated if necessary to protect the interests of employees, carriers and the public."

FRENCH CABINET MEET STIRS WAVE OF RUMORS

PARIS, Aug. 17. (AP)—A call for the French Cabinet to meet here next Thursday started a wave of rumors in governmental and press circles today. Members of the Ministry, however, said the meeting is only for the purpose of going over arrangements for the signing of the Kellogg war-renunciation pact. This ceremony will take place here the 27th inst.

MAN WITH KNIFE RUNS AMUCK IN BAY CITY

SAN FRANCISCO, Aug. 17. (AP)—Running amuck with a huge butcher knife in a sudden fit of insanity, Frank Flores stabbed one man above the heart here today and terrorized an entire block, before he was shot and subdued by two policemen. The man stabbed is Peter Johnson, 50 years of age, who attempted to stop Flores by hitting him over the head with a club.

AL SMITH FINED FOR THIEVERY

Accused of Taking Jim Reed's Pants, But This Was Not at Houston

OGALLALA (Neb.) Aug. 17. (AP)—Al Smith was fined $10 and costs today for stealing a pair of socks and trousers from Jim Reed.

The arrest was made by Sheriff Jump on complaint of Reed.

STRATON AGAIN DEFIES SMITH

Pastor Demands Rights to Name Debate Place

Governor Told Privilege Due Challenged One

Says Refusal Will Brand Him as Bluffer

GREENWOOD LAKE (N. Y.) Aug. 17. (AP)—Dr. John Roach Straton tonight made public a letter to Gov. Smith in which the pastor asserted that the failure of the Governor to meet him in joint debate in any place designated by Dr. Straton "will automatically brand you before the world as a bluffer, a Tammany trickster and a coward."

The letter is a reply to a communication from the Governor demanding a "yes or no" answer to his request that Dr. Straton afford the Governor an opportunity to answer in Calvary Baptist Church the charge made by the pastor from the pulpit two weeks ago that Gov. Smith "is the deadliest foe in America today of the forces of moral progress and true political wisdom."

FULL TEXT OF LETTER

Declaring that his answer is "emphatically and unchangeably 'yes,'" Dr. Straton reiterated his demand that he be permitted to choose the meeting place, which he has insisted shall be other than Calvary Baptist Church.

The full text of Dr. Straton's letter follows:

Dear Gov. Smith: Your letter of the 14th inst. to hand.

You have challenged me to a debate, or a joint discussion of my allegations that your record proves you, as a candidate for the Presidency of the United States, to be "the deadliest foe in America today of the forces of moral progress and true political wisdom."

I have definitely accepted the challenge, and stand ready to meet you face to face and submit my proof and to give you every opportunity to reply.

TIME-HONORED PRIVILEGE

As the challenged party, I stand on the time-honored privilege of naming the place for the discussion, and shall name a place that will not arouse sectarian bitterness nor drag the religious issue into the contest.

The vital point is that you have challenged me to a joint discussion of your record and not to a personal appearance in a church. You have asked whether I would meet you, and your last letter demanded a reply of "yes" or "no." My answer is emphatically and unchangeably "yes."

Unless you now stand up to your own challenge, your action in running to cover will leave me free to take whatever steps in the matter I may deem wise and right, and will automatically brand you before the world as a bluffer, a Tammany trickster and a coward.

Very sincerely yours,
JOHN ROACH STRATON.

NONSTOP MARK SET BY PIANIST

German Plays Eighty-two Hour for $2000 and Trip to America

BUNZLAU (Germany) Aug. 17. (AP)—Eduard Kemp, a native of Berlin, won a $2000 prize and a free trip to the United States by playing a piano for eighty-two hours, thereby establishing what is asserted to be a world record.

WALSH HAS GOOD WORD FOR SMITH

Montanan Says Governor Has Human Qualities That White House Needs

ALBANY, Aug. 17. (AP)—Senator Walsh of Montana declared here today that the election of Gov. Smith "would introduce into our national councils something of the human element sadly lacking under the regime of Coolidge and Mellon."

"I believe a Republican struck a responsive chord when he said he is going to vote for Smith because he wants to see a smile in the White House," said the Teapot Dome prosecutor after a conference with the Democratic Presidential nominee at the executive mansion.

Walsh, a dry who withdrew from the Presidential race in favor of Smith last May, issued a formal statement in which he asserted that he and the Governor "do not agree on some questions widely considered, but it were vain to look for a candidate with convictions representing millions of voters who likewise have convictions and agreeing with them all on all questions."

"The most that can be hoped for," his statement continued, "is that he shall be with them on fundamentals—that on the whole he shall be found more satisfactory to them than his opponent."

STAGE SERVICE PLANNED

HANFORD, Aug. 17.—A revised and augmented stage service has been instituted by the Pioneer Stages of the California Transit Company, making this city the axis of a supplemented service to Fresno, Visalia, Laton, Corcoran, Lemoore and Coalinga.

NAVY WILL TRY RESCUE DEVICE

Idea Will Save Sailors of Sunken Submarines

Officer Has Made Tests of His Invention

Apparatus Uses Oxygen and Weighs Little

WASHINGTON, Aug. 17. (AP)—Experiments with a simple device which would enable crews to rescue themselves from sunken submarines having proved gratifying, naval experts will make deep-water tests with the new apparatus next week in the Potomac River off Dahlgren, Va.

Believed by naval diving and submarine experts to be the most practical idea ever advanced for bringing men up from depths of 225 feet and less, the device, consisting mainly of a mouthpiece attached to a bag of oxygen, was conceived by men especially designated last winter for the work. It is called a breathing device and would be used by submarine crews to come to the water's surface after a wreck.

Headed by Lieut. C. B. Momsen, a submarine and diving expert who has developed several deep-sea operating devices, the men have been conducting tests at the Washington Navy yard, yesterday Lieut. Momsen descended sixty feet in a diving bell and came to the surface of the Potomac using the new device. He said that he experienced no discomforts.

Lieut. Momsen, in co-operation with Chief Gunner C. L. Tibbals, one of the foremost diving authorities in the world, and F. M. Hobson, an engineer in the Naval Bureau of Construction and Repair, devised the apparatus and are conducting the tests. Lieut. Momsen said that the device is proposed to get the men out of wrecked submarines immediately and let salvage operations bring the underseacraft to the surface, when conditions permitted. "Save the lives of the men and let the boat go where it may until the salvage operators bring her up—is the idea," Lieut. Momsen said.

The tests at Dahlgren will be conducted next Wednesday and Thursday in 100 feet of water off the diving boat Crilley. Several men, wearing bathing suits and equipped with the new devices, will be lowered in an experimental rectangular diving bell to the bottom of the river. They will dive out from under the bell and permit themselves to slide slowly up a rope in order to permit corrective decompression and avoid serious results of "divers' bends," which often cause death.

The device weighs only two pounds as contrasted with cumbersome foreign and other domestic submarine rescue apparatus weighing up to twenty-six pounds each. As it only takes up a small space, it would be possible to place one for each man in each of the three escape chambers of the seventy-five submarines in commission without difficulty.

LABOR PARTY RETAINS ITS SEAT IN SCOTLAND

ABERDEEN (Scotland) Aug. 17. (AP)—The Labor party retained its seat in North Aberdeen at yesterday's bye-election necessitated by the death of Frank Rose, a former Labor Minister, Capt. Wedgewood Benn, Laborite, winning the seat.

FAVORITISM SHOWN STATESMEN ON ARMY TRANSPORTS CHARGED

WASHINGTON, Aug. 17. (Exclusive)—In justification of his crusade to end Congrssional junkets on army transports, M. P. Ward, one of the editors of the Army and Navy Register, today cited scores of complaints from disgruntled army officers bitterly resenting the "shabby" treatment accorded them en route to or from the Philippine or Canal Zone posts in order that Congressmen with families and friends may have the choice accommodations.

Dozens of cases in which officers and their families returning to the United States after long tours of duty at remote stations have been compelled to surrender comfortable quarters reserved for them aboard an army transport and accept others far less desirable or have their homecoming delayed until after sailing, have been reported to him, the editor asserted.

War Department officials have consistently refused to make public the list of Representatives and Senators who availed themselves this summer of an opportunity to visit "the islands" at government expense with their families and friends included nor will these officials admit they have been showered with complaints from army officers.

DESTROYER AGROUND ON EAST COAST

Flagship Childs Reported Leaking After Running Ashore in Mimic Battle

NEW BEDFORD (Mass.) Aug. 17. (AP)—Word from Cuttyhunk tonight stated the U.S.S. Childs, flagship of the destroyer fleet engaged in mimic warfare south of Martha's Vineyard, is ashore south of Pasque Island, leaking slightly with the Paulding and another destroyer standing by.

She went ashore in a heavy fog this morning.

NEW JERSEY RAIDS BLOW AT DRUG RING

NEW YORK, Aug. 17. (AP)—In efforts to break up what they describe as an international narcotic ring operating out of India, Federal narcotic agents have raided eight Chinese houses in Newark, N. J., and two freighters at Brooklyn piers. Twenty persons were arrested and $20,000 in narcotics seized.

SINCLAIR LEASE WAITS DECISION

Purchase of Royalty Oils Under Fire

Interior Department Asks Legal Ruling

Work's Viewpoint Attacked by Company

WASHINGTON, Aug. 17. (AP)—The Interior Department announced today that it has referred to the Department of Justice the question as to legality of the renewal of the lease of the Sinclair Consolidated Oil Company for the purchase of royalty oil from the government's Salt Creek field in Wyoming. The legality of the lease is being attacked by the White Eagle Oil Company of Kansas City.

In February Dr. Hubert Work, then Secretary of the Interior, granted the Sinclair company the right to execute its five-year option on the royalty oil, stating at that time that since there was no fraud shown in execution of the original lease by Fall and the Mammoth Oil Company in 1922, there was no alternative but to renew the lease.

Since Secretary West succeeded Dr. Work, L. L. Marcell of Kansas City, of the White Eagle Oil Company, which owns an oil refinery near Casper, Wyo., requested him to make a decision on a previous protest filed with Secretary Work questioning the legality of the renewal. It was made known today that Marcell has been informed by Secretary West that the matter was turned over to the Department of Justice by his predecessor and that he does not feel like taking any action until the department has reached a decision.

PRIMARY BALLOTS MAILED

HANFORD, Aug. 17. — Sample ballots for the primary on the 28th inst., were mailed today by County Clerk E. F. Pickerill, to 6139 registered voters in Kings county.

CURTIS ENIGMA OF POLITICS

Though Reticent He Has Host of Friends and Despite Wet Environment Remains Militant Dry

BY HUBERT KELLEY

[Copyright, 1928, by North American Newspaper Alliance.]

TOPEKA (Kan.) Aug. 17, (Exclusive)—What made the man, Charles Curtis, whose nomination by the Republican party for Vice-President will be celebrated at the notification ceremony here tomorrow by probably the largest crowd ever brought together in Kansas? Nobody is quite sure. His reticence about the deeper things of his life has made him somewhat of an enigma. He is a man with countless friends; it has been said, half in earnest, that he knows everybody in Topeka by Christian name. this man, we find he is dry simply because he has lived dry.

Yet he does not have many intimate, heart-to-heart friends, so they say, just as in boyhood he had no chums, not that any of the old-timers remember. It is not the reticence of a secretive nature.

FEARS LACK OF INTEREST

Probably it is as his Aunt Elizabeth said, "I think Charley never talked about himself because he felt that nobody was particularly interested."

Certainly Senator Curtis is not the man, in many respects, one would expect to have been cast from the mold of the environment of his childhood and youth. He is a militant dry up from the alcoholic morasses of the wild West. He is a conservative, with French and Indian blood in his veins. He is a man of intellect, who knew enough about national problems and men to spend almost forty years as a political leader of his people. He was a Republican leader of the Senate.

Yet his formal education never extended beyond high school, and, reckoned in modern terms of education, it was a poor one. His elementary education was hit-and-miss, received from opportune teachers in a log cabin. He knows the art of society and friendship, yet his youth was rather unsocial; life held many things for him which might have embittered others.

OF SIMPLE PEOPLE

He is a successful politician in a State full of eminently shrewd ones, yet he came of simple people who wore their hearts on their buckskin sleeves and knew very little about indirection.

What made him? Some look to his heredity—his New England puritan blood from his paternal grandfather, William Curtis, and grandmother, Pamelia Curtis, gentle soul, with her faith in God, her love of cedar chests and lavender; French blood from his maternal grandfather, the trader, Pappan, with romance in his blood and adventure in his heart; the child of his maternal great-grandfather and great-great-grandfathers, Kaw and Osage chiefs—blood of leadership. Some have written that this remarkable medley produced a remarkable man, a man of the East as well as of the West, a man great as well as elementally simple. Perhaps.

But getting down to the facts of

SAW EFFECTS OF LIQUOR

"When I was a boy," he related, "living in the town of Eugene—it is now North Topeka, but my grandfather called it Eugene after one of his old home towns in Indiana—there were saloons all around. There was one across the street from my Grandfather Curtis's hotel. I saw men drink as much as they could hold. I saw what it did to them. I saw it when I was a jockey at the fairs; I saw liquor and Indians together. I grew to hate liquor. So I am dry."

Charley Curtis ran for his first office, that of prosecutor of Shawnee county, on a wet ticket. He was the choice of the party; he couldn't help that. But he wasn't wet. He conducted his campaign without mentioning the issue. Then, when he was elected, he promptly closed all the saloons in the county.

It was a daring thing to do in those days. But he came of a daring breed. When, as a little boy with his part-Indian grandmother, he lived on the plains with the Kaws, he slipped through the lines of a Cheyenne siege and walked and ran sixty miles for aid.

SCHOOLING SCANT

And there is the matter of education. The world was his school. He realized early that there was something more important beyond the blackboard. Forests, plains, horses, camp fire smoke, starlight, rain and sun, men at their lowest and women at their best—these were his earliest books.

He went to school first in his father's log cabin in Eugene, where he was born—went to some happen-chance teacher with a dozen other plain boys. Other schools were built. He attended them occasionally, dividing his time with race tracks and horses.

"And then somebody gave me a 'life of Lincoln,'" he said. "I went through it over and over. Then I found a 'Life of Henry Clay.' He has been a hero since. 'Blain's Twenty Years in Congress' was my next great intellectual adventure. Later, I discovered Macauley's 'History of England' and read it regularly every year. I would read it again if I had time."

DECIDES ON LAW

In those days Senator Curtis read little fiction. Today he delights in wild animal and dog stories more than any other kind of fiction.

"I like stories about wild horses," he said.

He gave up horses when he was thirteen. He sold Horace Greeley, his race horse, and turned his face toward the blackboard again.

He never intended to be a politician. He intended merely to get along. One day he decided to be a lawyer. Nobody knows why. His Aunt Elizabeth doesn't. "One day he said, 'Well, Aunty, I'm going to be a lawyer,'" she related. "He went into a lawyer's office and began studying."

FIRST ANNUAL SMALL HOMES EXHIBITION

Preview!

Starts Today!

FREE—1 p. m. to 9:30 p. m. Daily except Monday

THE very NEWEST ideas in Building, Equipping and Furnishing Homes of from 5 to 7 Rooms at moderate cost . . . Ideas that will amaze you . . . Refrigeration by Gas! . . . solid Mahogany Floors . . . a Home built and completely furnished on the most Modern Art principles . . . delightful Bathroom effects . . . the Brick Veneer house . . . a Home with Wood Panelling and Ceiling . . . Six Homes and a Flat ready for your inspection in this Preview . . . Five of them completely Furnished by Barker Bros!

It's a REAL Exhibition! EVERYONE who considers owning a home within the next two or three years should come and see the latest offerings of the best business houses. It's all FREE. Opens TODAY at 1 o'clock. Closed on Mondays only.

LEIMERT PARK

Exhibitors
Barker Bros.
Gladding, McBean & Co.
The L. W. Blinn Lumber Co.
So. Calif. Gas Co. So. Counties Gas Co.
Pacific Pipe & Supply Co.
L. A. Gas & Electric Corp.
WALTER H. LEIMERT CO., INC.

ALL NEW IDEAS!

How to Go
Drive West on Santa Barbara Ave. to Leimert Blvd. and follow signs. Or West on West Vernon Ave. to 8th Ave., or take "E" 5c yellow car to 8th Ave.

Once Overs - - - By C. D. Batchelor

The Dreamer

CHUCKLES from LIFE

A Little Talk With a Candid Man

"Hello. Good morning. How are you today?"

"I'm not well. Frankly, I'm sick."

"That's too bad. How's business?"

"It's terrible. Frankly, I'm losing money."

"So am I. But good times are coming, I guess."

"Frankly, I doubt it."

"Well, we should worry. Have a cigarette?"

"No, thank you. Frankly, I don't smoke."

"Say, how'd you like to go to hell?"

"Well, frankly, I don't believe I'd care for it down there."

W. W. S.

Chicagoan: Over a thousand trains leave Chicago every day.

New Yorker: Is that enough?

"When do you consider that a man has arrived?"

"When his stenographer feels flattered that he's kissed her."

Two Men of Culture Have a Little Chat

"Hello. Good morning."

"Hello, yourself. Bon jour to you, as the French say. How's every little thing!"

"Oh, pretty fair. But Rome wasn't built in a day, you know."

"That's right, I guess. And it fell when the barbarians came."

"Yes, they came from what is now France and Germany."

"So they did. And Germany became a nation under Frederick of Prussia."

"Yes, and Goethe is considered Germany's greatest poet."

"And Shakespeare was England's greatest man of letters."

"He flourished in Elizabethan times, as I remember it."

"Yes, and Victorian times came shortly afterward. Well, I got to get going. So long, old horse."

"So long. Be good. Adio, as the Spanish say. Don't take any wooden nickels."

W. W. S.

THE GUMPS

May the Best Man Win—

By Sidney Smith

GASOLINE ALLEY

These Kind Are Easy for Rachel

By [illegible]

Second Honeymoons

By Briggs

ELLA CINDERS

Enter the Woman

By Bill Conselman and Charlie [illegible]

WINNIE WINKLE, THE BREADWINNER

Homework

By [illegible]

REG'LAR FELLERS

Catch As Catch Can

By Gene Byrnes

PETEY—

Is Something You Can't See a Sight?

By C. A. [illegible]

HAROLD TEEN

Lamb's Lettuce Worries Not

By Ca[illegible]

OLD BANDIT ROBS CASHIER

[illegible]s on Sidewalk Before Theater for Hour

[illegible]ds Up Girl With Pistol as She Leaves Office

[illegible]ers Within Few Feet Not Aware of Robbery

[illegible]NTARIO, Aug. 17.—Walking to [illegible] from the sidewalk in front of [illegible]a Theater for an hour, apparently making his plans and waiting for the opportune moment [illegible] action, a well-dressed man late last night, in full glare of the theater flood lights, held up Miss Lucile Worley, cashier, and non-chalantly walked away with $300. Miss Worley and other attendants [illegible] behind the young man walking [illegible] in front of the theater for [illegible] an hour. They believed him [illegible] waiting for some one in the [illegible].

[illegible] the cashier was preparing to [illegible] out of the box office to take [illegible] money into the theater, the [illegible] stepped swiftly to her side [illegible] pressed a revolver against her [illegible].

"Pardon me, I'll just relieve you [illegible]," he said courteously, and [illegible] the money bag from her hands. [illegible] several persons were within fifty [illegible] feet of the scene. Harold [illegible], manager of the theater, [illegible] standing just inside the door [illegible] into the lobby, but the gunman's [illegible] actions were so well timed [illegible] so fast that not one of them [illegible] the robbery.

[illegible] unable to speak or move from [illegible] Miss Worley stood in the [illegible] until called by another girl, [illegible] she burst into tears and told [illegible] bandit's escape.

[illegible] as he had the money in [illegible] the bandit slipped the revolver back in his pocket and walked [illegible] to the corner. Then he broke into a run. A short time later [illegible] was believed seen speeding north [illegible] a small roadster on Euclid ave-[illegible].

[illegible]lythe Bridge Ready for Use by December

[illegible]ER, Aug. 17.—Every effort [illegible] made to reconstruct the [illegible] over the Colorado River here [illegible] ember 1, according to Resident Engineer Spencer Lane. A crew [illegible]-five men is working night [illegible] day to clear away all debris [illegible], and will raise the two [illegible] which collapsed in the river [illegible] 14. A total of twenty-five [illegible] is able to elevate fifty tons [illegible] have been set on falsework [illegible] span No. 1, and the jacks [illegible] screwed down preparatory [illegible] actual lifting.

[illegible] span is 190 feet in length, [illegible] weighs approximately 150 tons. [illegible] to the span weight is the [illegible] of the ever-present silt. [illegible] and silt have been pumped [illegible] from span No. 1 to a depth of [illegible] twelve feet, and it is expected [illegible] the actual elevation of the [illegible] mass of steel may begin [illegible] time next week.

[illegible] Colorado is considered a [illegible] government stream, and [illegible] spans must be removed. [illegible] Lane states that the biggest [illegible] is yet to come, when [illegible] steel span, which is forty feet [illegible] the bed of the river, is [illegible].

[illegible]RMAL WELCOME FOR [illegible]BAND IN FOOTHILLS

[illegible]NTA MADRE, Aug. 17.—Ar[illegible] by special train, the Los Angeles Boy Scout Band, which will [illegible] in open-air concert here [illegible] city park on the evening of [illegible] 23rd inst., will be welcomed [illegible] the local Pacific Electric station [illegible] Santa Madre Boy Scouts, Arthur [illegible], Scoutmaster, announced today. From the station on Baldwin [illegible], the Scout band will march [illegible] procession with the local Scouts [illegible] the park, and will be led by [illegible] light, the famous Welsh [illegible] presented to the Los Angeles [illegible] by W. K. Kellogg, [illegible] breakfast food magnate.

[illegible] R. De Groot, Scout executive, [illegible] accompany the band here, and [illegible] son, Burton De Groot, will [illegible] featherweight for the parade to [illegible] park. The Scout band of fifty [illegible] is being brought here by W. H. [illegible]arles, chairman, and members [illegible] entertainment committee in [illegible] of summer concerts.

[illegible]RCADIA REFUSES TO JOIN WATER DISTRICT

ARCADIA, Aug. 17.—Basing their [illegible] on the assertion that this [illegible] has ample water supply and [illegible] there is no need of connecting with any other water district [illegible], City Council instructed City [illegible] officials today to notify Pasadena that Arcadia would [illegible] become a part of the Metropolitan Water District.

[illegible] requested that Arcadia [illegible] her water supply with that [illegible] the district. Members of the [illegible] council expressed opinions that the [illegible] water district would be a [illegible] asset to cities needing its protection.

PLANS STARTED FOR AZUSA CITY PARK

AZUSA, Aug. 17. — With condemnation proceedings underway to [illegible] remaining lots of the block [illegible] which the City Hall is situated, to be used as a city park, [illegible] steps in the actual laying out [illegible] the park grounds is being worked [illegible] by Jack Pierce, superintendent [illegible] the light and water department, [illegible] has been instructed by the City Council to prepare plans and [illegible] specifications for the park sprinkling [illegible]. The plans will be presented [illegible] Pierce at the next meeting of the Council.

By Sidney Smith

NEWS OF SOUTHERN COUNTIES

LD BANDIT ROBS CASHIER

on Sidewalk Before Theater for Hour

Up Girl With Pistol as She Leaves Office

Within Few Feet Not Aware of Robbery

, Aug. 17.—Walking to the sidewalk in front of Theater for an hour, apmaking his plans and for the opportune moment a well-dressed man late in full glare of the theholdup, held up Miss Lucashier, cashier, and nonwalked away with $300. and other attendants the young man walking front of the theater for an hour. They believed him waiting for some one in the

cashier was preparing to of the box office to take money into the theater, the stepped swiftly to her side showed a revolver against her

me no, I'll just relieve you" he said courteously, and money bag from her hands. persons were within fifty of the scene. Harold manager of the theater, standing just inside the door into the lobby, but the gunmen were so well timed that not one of them

to speak or move from Miss Worley stood in the hall called by another girl. burst into tears and told bandit's escape.

as he had the money in the bandit slipped the repocketed it his pocket and walked to the corner. Then he a run. A short time later observed seen speeding north road roadster on Euclid ave-

he Bridge dy for Use y December

Aug. 17.—Every effort made to reconstruct the the Colorado River here 1, according to Resident Spencer Lane. A crew men is working night to clear away all debris with will raise the two which collapsed in the river 16. A total of twenty-five tons to elevate fifty tons been set on falsework span No. 1, and the jacks screwed down preparatory actual lifting.

span is 190 feet in length, weighs approximately 150 tons. is the span weight is the of the ever-present silt. and silt have been pumped span No. 1 to a depth of feet, and it is expected actual elevation of the of steel may begin next week.

Colorado is considered a government stream, and spans must be removed. Lane states that the bigis yet to come, when span, which is forty feet bed of the river, is

RAL WELCOME FOR AND IN FOOTHILLS

MADRE, Aug. 17.—Ar- special train, the Los An- Boy Scout Band, which will open-air concert here city park on the evening of last, will be welcomed Pacific Electric station Madre Boy Scouts, Arthur Scoutmaster, announced to- from the station on Baldwin the Scout band will march with the local Scouts and will be led by the famous Welsh to the Los Angeles W. K. Kellogg, magnate.

Scout executive, the band here, and Dr. De Groot, will for the parade to the Scout band of fifty here by W. R. chairman, and members entertainment committee in of summer concerts.

NA REFUSES TO WATER DISTRICT

, Aug. 17.—Basing their on the assertion that this has ample water supply and is no need of connect- any other water district Council instructed City to notify Pasa- Arcadia would be a part of the Metro- Water District.

requested that Arcadia water supply with that district. Members of the opposed opinions that the water district would be a that is cities needing its pro-

ANS STARTED FOR AZUSA CITY PARK

, Aug. 17. — With con- operations underway to the north side of the block which the City Hall is sit- to be used as a city park, the actual laying out of the park is being worked Superintendent instructed by the to prepare plans and for the park sprinkling will be presented meeting of

Young Legion Organization Takes High State Honors

Ontario Ex-Service Men Musicians Who Placed Second at Stockton

MOTORISTS DROWN OUT ATTORNEYS

Santa Barbara Jurist to Cite Open Muffler Users for Contempt of Court

SANTA BARBARA, Aug. 13.—Unless the police take some action against motorists who run their automobiles with the cutouts open on the street below the Superior courtroom, Judge Frank C. Collier, who is taking Judge S. E. Crow's place on the bench during his vacation, will begin citing the muffler-ordinance violators for contempt of court.

"I have been bothered long enough by the automobiles which run on the street below with their cutouts open. I am going to appeal to the police immediately to take some action against the violators or begin citing the drivers of such cars for contempt of court. They are a decided nuisance and often cause court delays."

Taxes Reduced at Hawthorne

HAWTHORNE, Aug. 17.—The tax rate in this city has been fixed by the City Council at $1.28 on the $100 valuation. This is a reduction of 15 cents as compared with last year. The new rate is 98 cents for general purposes, and 30 cents for water-bond redemption. The reduction is on the water-bond tax, which last year was 45 cents.

The saving is made possible on account of the profitable income from operation of the municipal water plant, which earned $18,000 during the fiscal year just closed. It will be possible during the coming year to divert a considerable portion of the profits from operation of the city's water system to the retirement of the water bonds, it was said.

EL MONTE LIONS TO ENTER FAIR EXHIBIT

EL MONTE, Aug. 17.—By unanimous vote of the board of directors, the local den of Lions today voted to enter an exhibit in the Los Angeles County Fair at Pomona in co-operation with the Chamber of Commerce. Mayor Baker and Councilman E. W. Selbach assured the board of the co-operation of the City Council and reservation in the agricultural section of the big tent was made by Secretary J. M. Paige of the Pomona Chamber of Commerce, who represented the fair management at the meeting. President F. R. Kenney of the den was made chairman of the committee that will decide the character of the exhibit, which will show the varied resources of the El Monte district.

QUAKE PERIL MINIMIZED

Father Macelwane Says There is No Structural Earth Strain on Pacific Coast Now

PASADENA, Aug. 17.—There is no structural earth strain on the Pacific Coast at the present time and the danger of a repetition of a quake in this vicinity similar to that which destroyed San Francisco in 1906 is very slight, according to Dr. James B. Macelwane, president of the Seismological Association of the America, who spoke at a Knights of Columbus banquet in the Hotel Vista del Arroyo last night.

Father Macelwane declared that earthquakes cannot be predicted or scheduled. He stated that the outlook for the study of earth movements has brightened because of the close co-operation of scientific authorities.

"Damages from earthquakes can be minmized and localized if we treat the problem as we treat the study of weather," he declared.

The United States Geological Survey is about to publish a report following three years' exhaustive study of fault lines and earthquake causes on the Pacific Coast, he said, and this report will bear out the assertion that no fractural or structural strain is present along the Coast at this time.

Father Macelwane is the head of the department of geophysics and seismology of the University of St. Louis, and dean of the graduate school in that institution. He received his doctor's degree while head of the department of seismology at the University of California and, during his affiliation with the Berkeley institution, he conducted exhaustive studies of the St. Andreas and other fault lines in this State and of the causes and results of the San Francisco earthquake.

Thief Escapes at Fullerton in Wild Chase

FULLERTON, Aug. 17.—Trapped after a wild automobile chase, starting at Brea and continuing into Fullerton, through nearly twenty blocks of the residential district on the east side, a mysterious auto thief escaped his pursuers by leaping from the car and running through an orchard when he drove into a blind street this afternoon, according to police reports.

The stolen car is the property of J. J. Lilley of 244 East Amerige avenue. It was removed from Lilly's garage last night. This afternoon S. W. Flock, a truck driver, who knew that the car had been stolen, recognized it in Brea. He commandeered a passing car, left his truck and started in pursuit. The thief had driven the car nearly 300 miles since it was taken from the garage, the speedometer indicated, Lilley said.

Huguette Clark Weds Gower in Santa Barbara

SANTA BARBARA, Aug. 17.—Miss Huguette Clark, daughter of the late Senator W. A. Clark of Montana, and Mrs. Clark, was married here today to William Gower of New York. The engagement of the couple was announced this spring in New York at a dinner given by Mrs. Clark. Miss Clark is a half-sister of William A. Clark, Jr., of Los Angeles, and of Edward Clark of San Mateo, and Mrs. M. De Brabant of New York.

Fruit Growers Object to Tax

REDLANDS, Aug. 17. — Fruit growers living in this vicinity have filed a protest with the City Council because of the new business license ordinance which places a tax of $6 per quarter on each vehicle used to deliver goods in the city of Redlands.

Walter Hartzell, City Attorney, says that the tax law was intended only to get a license from the wholesalers who are delivering daily in the city. It was not intended to put a tax on people coming into the city to sell produce grown within a short distance of the city.

CHARTER READY FOR VOTE

Draft of South Pasadena's Model Legal Guide to be Placed Before Electors in November

SOUTH PASADENA, Aug. 17.—This city's model charter, important features of which were drafted by William Bennett Munro, exchange professor from Harvard at the California Institute of Technology, will be checked next month by city officials and will be submitted to the voters at the November election, it was revealed today.

H. E. Vedder, City Attorney, will examine the legal phases of the charter before it is published early in September.

At the charter election, the voters will also be given an opportunity to decide whether or not to change the name of the city. Ernest V. Sutton, chairman of the freeholders, said today that several alternative names will be presented for consideration by the electorate.

The freeholders who were elected in April to frame the charter are: William E. Burke, Curtis H. Bingham, Andrew C. Heintzelman, Howard B. Kelley, Theodore W. Law, C. C. McKee, John B. McKee, Richard B. Merrill, Robert J. O'Connor, George A. Osgood, William A. Rockwell, Edward H. Rust, Dana C. Smith and Ernest V. Sutton.

Heart Caused Coulston Death

PASADENA, Aug. 17.—The death of John B. Coulston, president of the Maryland Hotel Company, was due to natural causes, it was announced today by Assistant County Autopsy Surgeon Frank Webb. The causes of death were given as acute dilation of the heart with chronic miocarditis. No trace of poison was found and the Coroner will sign the death certificate at once, according to Judge John Perry Wood, Mr. Coulston's legal adviser.

No indications have been found which show that Mr. Coulston contemplated taking his life. The body was found the 2nd inst. in a half-filled bathtub in his apartment on the hotel grounds.

SON WINS IN LEGAL TILTS WITH FATHER

VENTURA, Aug. 17.—Dep. Dist.-Atty. Burton Rogers came out victor in a tilt of wits and law against his father, Judge Merle Rogers, in the justice court here when the case of the People against Steve Romero was heard before Judge Boyd Gabbert. Romero is charged with contributing to the delinquency of a Santa Paula minor girl. He was defended by Judge Rogers and the son prosecuted the case for the county.

His father attempted to introduce character witnesses in the case. The son fought the point out before Judge Gabbert and won. The man was held to answer in the Superior Court.

He also prosecuted the case against Mary Flemming, negress, charged with using a deadly weapon with intent to commit murder and his father appeared as attorney for Mrs. Flemming. The woman was bound over to the Superior Court.

MORE MEN EMPLOYED

SOUTH GATE, Aug. 17.—Employment has now been given 400 men in the new plant of the Firestone Tire and Rubber Company, according to R. J. Cope, general manager of the company's plant just west of this city. It is expected that the plant will be in full operation about the middle or latter part of September, it is stated.

ONTARIO'S BAND TAKES HIGH RANK

Recent Organized Group of Legion Musicians in Victory at Convention

ONTARIO, Aug. 17. — Only a few months old, and the second best American Legion band in California. This record was made by the fifty-piece band made up of members of Ontario post of the American Legion at the annual State convention of the organization at Stockton this week.

The first public appearance the American Legion Band made was July 4, last, when it was invited by Chino to provide music for Chino's municipal celebration. Since then the band has achieved such success that it has been hired by the city to play two concerts each month in City Hall Park.

San Francisco was the only city of California that could produce a better band in the concert competition which was one of the features of the Stockton convention, the City Council and the Chamber of Commerce denated $500 for purchase of uniforms to wear to the convention.

Arthur I. Peterson is drum major, H. A. Cramer, band manager, and George Givens is band leader. The uniforms are of two colors in blue, gilded Sam Browne belts, and gilded helmets.

Man Miscues in Game of Street Pool

ONTARIO, Aug. 17.—Raymond J. Doyle, 48 years of age, of Pomona, played a game of automobile pool on A street today. Without calling his shots he caromed his car on the wrong side of the street into a large sedan. He followed his shot through into another expensive sedan, piling all three of them into a corner pocket.

Doyle scratched and tried to cut his car for another move, but local police got into the game then and began calling their shots. They called Doyle to police station, then they called Dr. J. H. Titus to look for evidence of alcoholic stimulants.

The "cue ball" was ordered racked in the city holdover while Dr. Titus made his examination. Judge Holbrook spotted Doyle a few days in which to get back to Ontario again for a game in court. The wrecked automobiles belonged to Scott Schiffer and R. E. Petzel.

JAPANESE MARITAL TANGLE DISCLOSED

EL MONTE, Aug. 17. — E. Tanahana, Japanese, living on Garvey Road near here, played the good Samaritan to a fellow-countryman, M. Oyakano, according to testimony given before Police Judge F. G. Wilson this morning, and as a result nearly lost his wife and family.

When Tanahana took him into his home, Oyakano not only made love to Mrs. Tanahana, but he offered to kill her children so she could more easily go back to Japan with him, the wife testified.

As the complaint of Tanahana served to uncover an asserted plot to smuggle Japanese in this country and resulted in the arrest of fourteen aliens, Judge Wilson gave Oyakano a ninety-day jail sentence on a charge of disturbing the peace, after which he will face deportation charges.

CAMPAIGN BANNERS TABOO

ARCADIA, Aug. 17.—A ban has been put on all political banners within the city limits of Arcadia, by the order of the City Council, City Clerk Meade announced today. According to the action taken by the trustees, campaign managers will have to devise other ways in which to advertise their political issues in this city.

VALLEY DIVERTS COLORADO FLOW

Temporary Dam Finished for Palo Verde Valley

Irrigation Supply Created for Large Cotton Area

New Suction Dredge Checks Clogging of Canals

BLYTHE, Aug. 17.—The Palo Verde Irrigation District in its annual effort to obtain all the flow possible from the Colorado River during the low season, tomorrow will complete a weir, or temporary dam, to divert the water into headgates of the valley irrigation system.

The weir is constructed of brush and log mats, connected by cables to a chain of iron tripods, having concrete anchors. The anchors sink into the river, the mats lie on top, and the silting action of the river does the rest. A crew of about thirty-five Indians, familiar with river work, aided in the construction.

RESULTS APPARENT

The weir now extends 675 feet from the Arizona shore, and in spite of a record low river of 10,000 second feet discharge, the canal discharge at the intake of the irrigation system has risen from about 200 second feet to more than 425 second feet. River discharge during the spring months reached 105,000 second feet. It is hoped that the main canal intake will reach 700 second feet by the end of the week, to take care of the 23,000 acres of Acala cotton in the valley.

Included in the irrigation system is a $150,000 suction dredge similar to the machines used in the Los Angeles Harbor. The new dredge is located just south of the intake, or headgates, and is creating a wide settling basin, which will eliminate the heavy sands and part of the silt of the river water, which every year clogs up the miles of canals in the irrigation system. The suction dredge, by deepening the channel of the main canal, has a tendency to increase the gravity flow of the water into the intake.

RAPIDS CREATED

A rise of more than a foot has been recorded in the river above the intake since the weir was begun, although the river flow has fallen more than 4000 second feet. Where the river was sluggish, rapids have now been created on the California side. Veteran river men and ranchers here say that the weir, which is being built under the direction of Tony Seeley, is the salvation of the valley's irrigation problems at this time.

The water problem here is aggravated this year, due to the fact that several cuts for protection of the Blythe bridge have straightened the river. In 1925 the river flowed lazily around many long curves, and the surface of the river's water at the headgates was three feet higher than it is today. Hence the weir, built at an expense of about $25,000, for the sake of crops well worth $1,500,000.

BANKS TO BE OPEN ON SATURDAY NIGHT

HUNTINGTON PARK, Aug. 17.—The banks of the Huntington Park Clearinghouse Association, after keeping their institutions closed all of Saturday evening for the past two or three years, have decided to again open the establishments on Saturday nights from 6 until 8 o'clock. This is for the accommodation of local merchants and of people who are residents here and employed outside of the city.

Heretofore the banks have been closing at 1 o'clock Saturday afternoons, remaining closed until the following Monday morning. The banks in the association are the City National Bank, the Walnut Park National Bank, the Merchants' National Trust and Savings Bank, the Los Angeles-First National Bank and the Bank of Italy.

LONG TERM IN JAIL ON LIQUOR CHARGE

SANTA MONICA, Aug. 17. — In lieu of $500 fine, Edwin Bennett, 38 years of age, shoemaker of Ocean Park, will spend the next 500 days in jail for asserted bootlegging activities, according to sentence passed today by Police Judge Spencer. Arrested on a "tip," said to have been given police by his wife, Bennett came into the hands of police for the third time on the same charge, records show. A quantity of whisky was said to have been confiscated in his home.

THEFT OF BOY LAID TO MOTHER

Child in Care of Father at Ventura Stolen While Playing in Yard

VENTURA, Aug. 17. — A Statewide hunt was in progress today to recover Kenneth Elmer Fahs, 7 years of age, who was stolen from the home of his father, A. W. Fahs, at 3:30 yesterday afternoon. He is believed to have been taken by his mother, Mrs. Georgia Fahs, 25032 Normandie avenue, Harbor City.

The kidnaping occurred from the residence at 825 East Front street while the boy was playing in the yard. The woman who cares for the boy while his father is away during the day saw a woman approach the child, pick him up and hurry to a car parked close by. She reported the license number of the car as 205-640. She communicated with the child's father, who is a chemist for an oil corporation, and Deputy Sheriff Carl Wallace investigated. According to the father, he was awarded the child following a divorce in Los Angeles county. He asks that the mother not be held, but that the child be brought back to him.

When last seen the boy was wearing blue overalls, tan silk stockings and oxfords and had a sweater with him. He articulates with a foreign accent and cannot say the letter "S."

LOST GIRL BACK WITH HER FAMILY

Two Brothers at Bell to Face Theft Charges After Experience is Told

POMONA, Aug. 17.—The mysterious disappearance of Martha Arias, 16-year-old daughter of Mr. and Mrs. Juan Arias of this city, from her home here early in July with $200 of her parents' savings, was solved yesterday when Martha voluntarily returned to her home. She was penniless and told a story of promises of film fame by two brothers, which was shattered when the two had succeeded in spending her money.

After hearing her story, Mr. and Mrs. Arias swore to a petty-theft complaint against Chester and Paul Agnew, twin brothers of Bell, upon which charge they were arraigned before Police Judge E. H. Bowen this morning. Following pleas of not guilty, both were held under bonds of $500 each.

The complaint charges that the brothers, former residents of this city, were instrumental in causing Martha to leave her home, and that they helped her spend $300 which Martha took from her parents' savings.

Train Crews Complain of Foolish Act

REDLANDS, Aug. 17. — Police today announced a campaign against boys who have been making a practice of racing their automobiles over a railroad crossing when trains are approaching. Engineers of the trains have made a protest, saying that practice has just about wrecked their nerves.

They told the police that the boys do their racing at the mainline station crossing in San Timoteo Canyon and that two or three times there have been near tragedies. The heavy trains come down the grade with momentum and engineers say they could not possibly stop in time to avoid a collision.

SOUTH GATE BUYS ADDED WATER LINES

SOUTH GATE, Aug. 17. — The City Council has ordered the purchase of the water system in one of its new annexations, Tweedy Park, which is in Magnolia Park district, this territory having been annexed to this city several months ago. It is stated that an agreement has been reached with the owner, F. P. Mykrantz, for a purchase price of $1000, the system having cost the subdividers $14,000, it is said. It serves sixty-two consumers.

BAR GOVERNORS CONVENE

Sixty California Attorneys Involved in Charges for Disbarment at San Diego Session

SAN DIEGO, Aug. 17.—Members of the Board of Governors of the State Bar were in session here today to consider more than sixty disbarment cases, adopt rules for the State Board of Examiners and plan for the annual State Bar meeting at San Francisco, October 11-13. Problems in administration of justice, legal procedure reforms and a session of the judicial section will be discussed. The sessions will continue tomorrow and Sunday, if necessary.

The local Bar Association tonight welcomed the visitors and talks were made by Joseph J. Webb of San Francisco, president of the board; O. K. Cushing, San Francisco; David M. Burnett, San Jose and Charles Beardsley, Oakland.

Members of the board include Webb; Lawrence F. Puter, Eureka; Jesse W. Carter, Redding; J. M. Inman, Sacramento; Cushing and Albert A. Rosenshine, San Francisco; Beardsley and John J. McDonald, Oakland; Walter H. Stammer, Fresno; Burnett, San Jose; Thomas C. Righway, William J. Hunsaker, Frank James and Kemper Campbell, Los Angeles.

The principal feature of the Pasadena meeting will be the counting of ballots cast for members of the board of governors at the annual election which will be in progress from September 6 to October 6. Fifteen members of the board are to be elected this year, one from each Congress district and four at large. All of the present members of the board with the exception of J. M. Inman of Sacramento, John P. McDonald of Oakland and Kemper Campbell of Los Angeles are candidates for re-election. J. W. S. Butler of Sacramento, former president of the California Bar Association, is a candidate to succeed Inman and former Superior Judge William H. Donahue of Oakland is a candidate to succeed McDonald.

ROTARY LOOKS TOWARD ORIENT

Improved Relationship With Japanese Stressed

Service Club Fellowship is Held Vital Factor

Convention at Ventura Will Adjourn Today

VENTURA, Aug. 17.—The international mission of Rotary especially as it touches increasingly important problems of Anglo-Japanese relations was strongly brought out in the opening session today of the second annual district Rotary convention at the bathhouse auditorium.

Not one speaker only, but almost every speaker who was not bound to a specific discussion of technical problems within the home clubs, touched upon this phase.

BARRIERS VANISHING

Al Roth, second vice-president of Rotary International, with wide experience in the globe encircling organization, told the presidents, secretaries and vocation service chairmen as they sat before him this morning, of the way the fellowship of Rotary is breaking down the old barriers of conventional Europe. He also mentioned the part being played in the international organization today, and noted that the highest office in the club, that of international president, is held by Tom Sutton of Mexico, England, he reminded the delegates, has the first vice-president, and Chile the third. On the international committee are men from Czecho-Slovakia, Canada, Switzerland and other countries.

CONFERENCE CITED

H. I. Brunnier of San Francisco expressed desire for people on the Pacific Coast to come to a closer understanding of the genuine qualities of the Japanese people. In this connection he made a plea for a large attendance at the Pan-Pacific Conference which is to be held in October in Tokio, at which time New Zealanders, Hawaiians, Japanese and Chinese will combine as co-hosts to the western guests, with the Japanese taking the occasion to demonstrate the hospitality for which they are famous.

It was recognized from the speakers' platform, that business relations are dependent upon international peace, but the approach was not wholly commercial.

HARRIS PRESIDES

One of the most interesting of the speakers this morning was Leslie Everts, San Diego Rotary secretary, and a past district governor. Everts laid down a few "do's" and "don'ts" for secretaries which might be carried beyond the confines of Rotary.

The meeting was opened by singing of "The Star Spangled Banner," in which the assembled delegates joined. President David J. Reese of the local club extended a welcome to the delegates, after which District Governor Herbert Harris of Whittier, presided. About 300 delegates, many of them with their wives, are attending the convention, which concludes tomorrow noon.

Glendora Will Get Playground

GLENDORA, Aug. 17. — Work will begin next week to install playground equipment back of the City Hall building which is being converted into a small city park, according to Mayor L. M. Comstock, with Mans Hopper, constitute the city park committee behind the movement. The playground equipment was purchased last week at the approximate cost of $800.

With the necessity of a city park and playground for children removed from the City Council, the board acted upon the suggestion of the park committee, to equip the small park back of the City Hall to serve the purpose until the city is ready to purchase acreage for a recreational center with park, playgrounds, municipal swimming pool and picnic grounds. The playground question was placed before the Council and park committee by the Chamber of Commerce early last spring.

WORK TO START ON GLENDALE BUILDING

GLENDALE, Aug. 17.—Construction of a new building for the Public Service Department of this city is scheduled to start immediately, following the issue of a permit to H. F. Jones & Co. of Los Angeles at a cost of $203,800. The amount given on the permit covers the general contract, the heating and ventilating, electrical equipment and plumbing contracts.

The building will be erected on city-owned land between Glendale avenue and Howard street and will run through the depth of the block to front on both streets. It will be of reinforced concrete construction and when completed will be occupied by the Public Service Department and by several other city departments that are now crowded in their present quarters.

YOUTH CONFESSES TO UPLAND BURGLARIES

UPLAND, Aug. 17.—Charged with a series of bold burglaries in Upland and Ontario homes, an 11-year-old boy, whose home is south of here near Ontario, was placed in the County Detention Home today by Chief of Police J. F. Sawyer. According to the Chief, the boy confessed to three burglaries.

One specific robbery charged to him is the burglarizing of an Eighth-street home from which two watches were stolen. A sum of money was stolen from another home, it is charged. Police were told by the boy's father to take him to the detention home in order that he may receive corrective discipline.

Thousands Greet Herbert Hoover During One-Day's Visit to Southland

The Secretary at the Microphone Through Which He Addressed Vast Throng at Bixby Park, Long Beach.

Mrs. Hoover Leaves Station at Whittier for Tour of City in Which She Attended School.

Character Study of the Secretary Taken During Hall Ceremonies Here.

Mrs. Hoover Being Escorted From City Hall. Allan Hoover is Figure in Background With Overcoat Over His Arm.

The Arrival in Los Angeles—Left to Right, the Secretary, Mayor Cryer, Lieut.-Gov. Fitts and Mrs. Hoover.

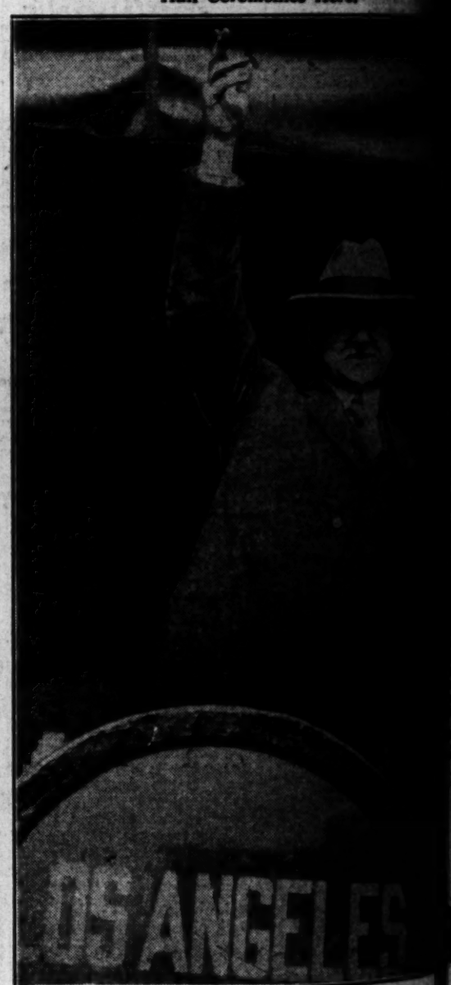

The Secretary Bids Farewell to Long Beach.

Hello Broadway! Secretary Greets Crowds Along Line of March En Route to City Hall.

Well Pleased With the Outlook in the Southland.

(Photographs by Times Staff Photographers.)

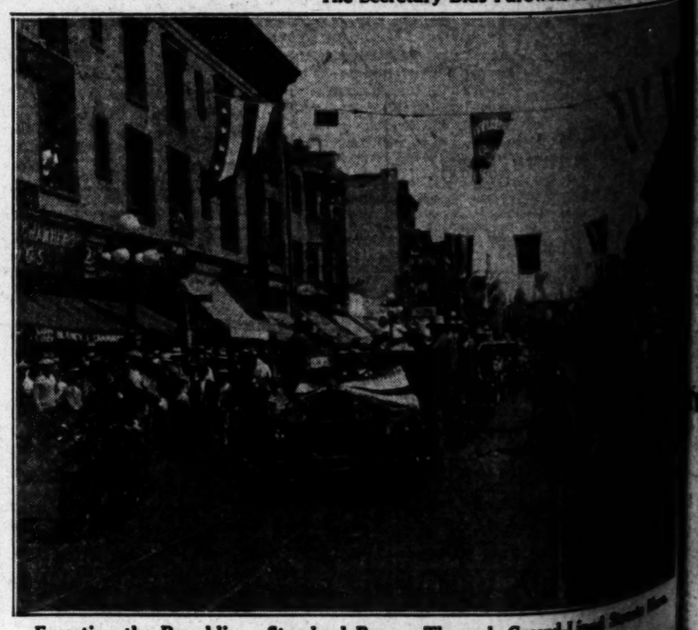

Escorting the Republican Standard Bearer Through Crowd-Lined Streets Here.

Stars Nab Fourth Straight From Missions

SPORTS
Los Angeles Times

SATURDAY MORNING, AUGUST 18, 1928. CC

MRS. PRESSLER WINS WAY TO FINALS IN WESTERN

ES HURLS SY TRIUMPH

Held to Six Hits Hollywood Ace

is Victim of Vittmen of Losers' Runs

is Eighth

STEVEN DYER
Staff Correspondent
CHICAGO, Aug. 17. (Ex-Rhodes pitched games here today and Oscar Vitt's hustling wooders made it four straight over the Mission Bells. The score was 6 to 3, with Rhodes combatting the situation at all times. Bill Lane's youthful hurling ace held the slugging Bells to six scattered hits, one of which was de- and pitched shut- the eighth inning doubles by Swan- and a homer by Hafft Guards their only

...ORIAL SUPPORT
...ort by Dud Lee, ...ed Leo Ostenberg ...e Stars win. Lee ...second base in the ...picked up Slade's ...into a double play ...leg to force Mc- ...singled to open ...then rifling the ...Dud also made a ...on Ping Bodie's ...sixth, coming in ...ball over second ...an underhand ...standing on his ...speared Slade's line ...while Kerr was ...during the game, ...batsmen chances ...

...market dropped a ...using only two cir- ...Ruether Being got the ...of the day when ...out into the left-

...Page 12, Column 5)

Wilson Spikes Trojan, Husky Grid Rumors

Gwyn Wilson, graduate manager, of the University of Southern California, spiked a rumor that emanated from the North that the University of Washington would meet the Trojan football team on the gridiron this fall. "There is no possibility of any such game," Wilson declared last night. The Trojan official stated that rumor started in circles that were not official. He pointed out that the Trojans had a full schedule arranged for the coming football year.

ARMSTRONG, GAINES IN GOLF FINAL

Los Angeles Stars Clash Today for Spreckels Cup at San Diego

SAN DIEGO, Aug. 17.—Jack Gaines, Los Angeles city golf champion, and E. S. "Scotty" Armstrong, Los Angeles Country Club, will meet in the final round of the annual A. B. Spreckels golf cup tournament at the Coronado Country Club tomorrow.

E.S. ARMSTRONG

The pair won their way to the round today, Gaines through an easy victory. Armstrong had to fight to the last of the thirty-six-hole match. Gaines had an easy time winning from K. D. Harrison, 9 and 8 in his semifinals match, while Armstrong won 1 up, from Ward Edmonds, San Diego Country Club. The Los Angeles city champion was right up at the end of the first eighteen holes of his semifinals match and just played along easily in the afternoon to win out on the tenth hole.

The Armstrong - Edmonds match was a battle all the way with the Los Angeles veteran three up at the end of the first eighteen holes. Edmonds, the only local representative left in the tourney, won the first two holes in the afternoon but slipped again only to square the match on the twelfth. He went down again on the four-

(Continued on page 10, column 4)

SERAPHS LOSE DAILY TUSSLE

Seals Nab Fourth Straight by Score of 11 to 10

Seven-Run Lead Not Enough for Bruce Cunningham

Tolson Wallops Two Homers and Brace of Singles

BY BOB RAY

Well, the Seals have finally found a way to get a little competition from the ailing Angels. It's a simple matter, all they have to do is spot the Seraphs a seven-run lead in the first couple of innings, which makes it almost an even game. The Seals tried out the plan yesterday at Mr. Wrigley's Field and then came from behind to win out, 11 to 10, for their fourth straight victory of the series.

SENATOR TOLSON

The Angels got their seven-run lead off "the Great" Mails in the first two rounds, but that wasn't near enough of a margin for Bruce Cunningham, who reports to the Cubs next spring. Cunningham lasted against the Seal attacks until the sixth and when he left the mound Nick Williams's athletes were leading, 8 to 7.

TOLSON BRUISES AGATE

"Slug" Tolson, who was the hitting star of the day, homed with one on in the Angel sixth to put the Seraphs and "Deacon" Plitt, Cunningham's successor, out in front, 9 to 7. But Plitt fell afoul of the Seals' bats in the eighth when three runs came over to provide the visitors with their winning margin. The Angels got one in their half of the eighth when Tolson singled and Hood tripled, but Wally was left stranded on third with the tying run when Schulmerich fanned.

Mails, who walked off the mound without being told to in the second inning after seven runs had been scored off him, and Cunningham were fortunate in that neither got charged with the defeat after they had put up miserable hurling exhibitions. Cunningham's performance was worse than Mails's for he frittered off a seven-run lead. Gordon Jones, who also answers to the nickname of Deacon, replaced Mails and was credited with the victory, albeit he was lifted for a pinch-hitter in the eighth and Oliver Mitchell finished. Plitt got the defeat.

To return to the batting antics of Tolson, the Seraph first-sacker did his best to halt the Seals by ramming out two home runs, a pair of singles and crossing the plate four times. Tolson has collected eleven hits in four games this week.

AVERILL STILL AT IT

Earl Averill, whom the Seraph pitchers very seldom get out, continued his bingle rampage by getting three singles and two walks in five attempts. The Angel hurlers prevented Averill from getting any extra-base hits but each of his singles drove in a run and he scored three himself.

Mails got a tough break in the first inning when the Angels scored four runs that they shouldn't have made. After two were out Tolson singled and the sacks became loaded when Hood walked and Schulmerich was hit. Bigbee, who is subbing in left field while Berger is out with a bad cold, hit an easy fly to right but Jolley lost it in the sun and it fell for a double, three runs scoring. Dittmar's single scored Bigbee. Dittmar stole second and Sandberg walked, but Rhyne threw out Cunningham for the delayed third out.

Staley opened the second with a

(Continued on page 10, column 3)

SOUTHLAND'S QUEEN OF CLUBS

Mrs. Harry Pressler of the San Gabriel Country Club, who will attempt to win the women's western championship for the second consecutive year today, thereby breaking an eleven years' jinx. Mrs. Pressler, who is the Southern California women's champion, meets Miss Virginia Wilson of Wisconsin for the championship over the Indian Hills course at Chicago.

Women's Net Finals Held Up by Rain

RYE (N. Y.) Aug. 17. (AP)—The final match for the women's eastern turf court tennis championship between Mrs. May Sutton Bundy of Santa Monica, Cal., and Mrs. Charlotte Hosmer Chapin of Springfield, Mass., which was scheduled for this afternoon was postponed because of rain. postponed because of rain.

FOREST HILL, Aug. 17. (AP) The East-West tennis matches which were to have started today at the West Side stadium were postponed because of rain.

GLEDHILL IN FINALS OF EVENT

Shields to Defend Tennis Title Against California Boy Today

CULVER (Ind.) Aug. 17. (Exclusive)—Frank Shields of New York, defending national junior tennis champion, turned back Harry Plymire of Palo Alto at the semifinals in the national junior singles matches at Culver Military Academy this morning, 6-3, 6-2. But another California candidate for national supremacy, Keith Gledhill of Santa Barbara, will contest the finals with the present champion tomorrow. Gledhill today defeated W. Barry Wood of Massachusetts, 6-3, 9-7.

KEITH GLEDHILL

Gledhill and his doubles partner, Ellsworth Vines of Pasadena, yesterday defeated Wilmer Hines and Clifford Sutter, southern junior doubles champion, 6-3, 6-3, and are opposed to Frank Shields and W. Barry Wood in the doubles finals.

HARGREAVES OUT OF GAME

PITTSBURGH, Aug. 17. (AP)—Charley Hargreaves, Pittsburgh catcher, sustained a broken nose when hit by a ball thrown by Jumbo Elliott in yesterday's game between the Pirates and Brooklyn it was revealed today. The backstop will be out of the game indefinitely.

CHAMPION WINS MATCH, 2 AND 1

Meets Miss Wilson in Title Battle Today

Miss Page Loses Semifinal Play, 5 and 4

Wisconsin Co-ed Threatens Southland Star

INDIAN HILL CLUB, CHICAGO, Aug. 17. (AP)—Miss Virginia Wilson of Chicago, a slender young woman with a sunny smile and modest bearing that belies the wonderful power of her golf shot and the exactness of her approaching and putting, stood between Mrs. Harry Pressler of Los Angeles and her second successive western golf championship tonight.

This dynamic girl set a marvelous record today in defeating Dorothy Page, University of Wisconsin co-ed, by the wide margin of 5 and 4 in the semifinals. She scored five birdies in a row, missed one ahead of this great run by a couple of inches and another right after the five subpar holes when a long putt died on the lip of the cup.

The champion meantime was edging her way to the last struggle by defeating Mrs. O. S. Hill of Kansas City, 2 and 1, with golf that was somewhat spotty, but still good enough on compared scores to make her only 2 down to the subpar game played by Miss Wilson.

The title-holder, in fact, had a narrow escape from defeat, as Mrs. Hill, winner of four titles in the last ten months, including the trans-Mississippi and the north and south at Pinehurst, playing well on the first nine got a lead of 2 up. Mrs. Pressler took forty-six strokes to the turn, but her match score was much better.

After the turn, Mrs. Pressler tightened up while Mrs. Hill, after missing a fatal putt on the short tenth, lost some of her cunning and visited several traps until she was 2 down after the champion sank a twenty-foot putt for a birdie 4 at the fourteenth hole.

Miss Wilson, who was semi-finalist in the British championship last year, was a scoring mechanism and wound up for perfect results.

Mrs. Pressler shot 80, one under par in the qualifying round, defeated Virginia Ingram of Chicago, 5 and 3, by scoring 3

(Continued on Page 11, Column 4)

C.H. Baker
"28 Years of Faithful Service"
The Reasons Why
Baker's Men's Store is characterized by an Atmosphere of friendliness and cordiality.
Its Merchandise is rightly styled and rightly priced.
Its Service is personal.
Your Absolute Satisfaction is Assured.
These are THE REASONS WHY men patronize
BAKER'S MEN'S STORE
C.H. Baker
311 W. Fifth St.
Open Saturday Nights Till 10

PYLE TO REPEAT DERBY

Another Transcontinental Marathon Planned; Next One from New York to Los Angeles

SPRINGFIELD (Mo.) Aug. 17. (Exclusive)—Charles C. Pyle, who this year lost more than $50,000 staging the Los Angeles-to-New York transcontinental race over Highway 66, will repeat the stunt next year, only next time he proposes to make more money.

In a message today to John T. Woodruff of Springfield, president of Highway 66 Association, Pyle announced that the race would be started next March. Next year the order will be changed, with the race starting at New York and going via Chicago, St. Louis, Springfield, Tulsa, Oklahoma City and then on to Los Angeles.

C.C. PYLE

Pyle, just back from Europe, said: "I certainly gained experience this year and will know how to handle the next event."

This year the prizes totaled $48,000, but next year he will increase the amount to $60,000.

RICHARDS ISSUES PRO TENNIS DEFI

LONDON, Aug. 17. (AP)—Vincent Richards, American professional, arriving in London from a world tennis tour, has challenged Karl Kozeluh, Czecho-Slovakian professional, for a match to decide the professional tennis championship of the world.

The arrangements are expected to be completed today with a stake of £1000 to be played for at Queens Club next week.

MOORE IS DEFEATED BY COLIMA

Mexican Idol Carries Away Decision Over Australian in Hollywood Ring

Bert Colima, local Mexican fight idol, won a ten-round decision over Roy Moore, Australian champion, last night at the Hollywood American Legion.

Bert Colima

Moore, who holds the heavyweight, light-heavyweight and middleweight titles of the Antipodes, lacked the wallop, his blows not bothering the veteran Mexican at all. Colima won the first two rounds, with Moore coming back to hold Bert even in the third. In the fourth and fifth the Anzac got to Colima with rights under the heart and ringsiders gave him the edge. In

(Continued on page 10, column 5)

GORCHAKOFF AND JACOBS VIE FOR NET TITLE TODAY

OCEAN CITY (N. J.) Aug. 17. (Exclusive)—Ben Gorchakoff, collegian net flash of the Pacific Coast and twice intercollegiate national finalist, will do battle here tomorrow afternoon at the City Club courts with Edward Jacobs, 1927 cup holder of the junior national doubles championship. The Atlantic Coast singles championship is the title at stake for the winner.

Gorchakoff, hailing from Los Angeles, convincingly defeated Alphonso Smith, Washington, D. C., 6-3, 6-0, in their semifinal contest today. Smith was expected to extend the tournament favorite here today after his two brilliant wins over Kenneth Appel and am Gilpin, both seeded entries. The Coast star, however, ran roughshed over his foe. His backhand and forehand drives opened wide gaps in the foe's court, giving Gorchakoff ample opportunity to advance to the barrier, where he volleied brilliantly.

Jacobs, prominent in the national junior ranks last year, conquered a very dangerous rival in Bert Hammell, Swathmore, 6-3, 6-4. Though Jacobs was closely pressed in both sets the failure of Hammell to win

(Continued on Page 10, Column 1)

STANDINGS AND RESULTS IN MAJOR AND MINOR LEAGUES

PACIFIC COAST LEAGUE

	W.	L.	Pct.
Sacramento	32	15	.681
HOLLYWOOD	31	16	.660
San Francisco	30	17	.638
Oakland	24	23	.511
Missions	21	26	.447
LOS ANGELES	19	28	.404
Portland	18	29	.383
Seattle	13	34	.277

Yesterday's Results

San Francisco, 11; LOS ANGELES, 10.

HOLLYWOOD, 6; Missions, 3.
Sacramento, 7; Seattle, 3.
Portland, 3; Oakland, 0.

How the Series Stand

San Francisco, 4; LOS ANGELES, 0.
HOLLYWOOD, 4; Missions, 0.
Portland, 3; Oakland, 1.
Seattle, 2; Sacramento, 2.

Games Today

San Francisco vs. LOS ANGELES at Wrigley Field.

(Continued on page 10, column 7)

C.H. Baker
"28 Years of Faithful Service"
THE FOUNDATION OF THE NATION—
KUMFORT ARCH SHOES
THEY INSURE COMFORT AND STYLE
"SPEED" $10
COMFORT IS ESSENTIALLY THE RESULT ON PROGRESS! KUMFORT ARCH SHOES HAVE PROGRESSED, AND ARE THE HEIGHT OF COMFORT AND STYLE.
C.H. Baker
MEN'S STORE
311 W. Fifth St.
Open Saturday Nights Till 10

Far Western Titular Swimfest Feature Event at Long Beach Exposition This Afternoon

AQUATIC ACES COP SPOTLIGHT

Two-Day Water Carnival on Seaside Sport Bill

Pacific Coast Mermaids and Mermen Await Gun

Eighteen Events Carded for Swimming Fans

BY OLIVE HATCH

With the stage all set for one of the largest aquatic meets ever held in Long Beach, officials at the Pacific Southwest Exposition are ready to pop the starter's gun at 2:30 this afternoon for the first of the far-western swimming and diving championships.

CECILY CUNHA.

In the channel course next to the exposition grounds, close to 100 swimmers and divers from the A.A.U. ranks will cast their lot for the "West of the Rockies" championships. Entries have poured in from a dozen of California's best swimming clubs, and from Arizona squads.

The meet, will continue today and tomorrow, with eighteen events divided equally between the two-day championships. Today's program will bring together some of the fanciest divers from the Los Angeles Athletic Club, Ambassador Swimming and Athletic Club and the Pacific Coast Club of Long Beach for the ten-foot springboard championship. Additional thrills are expected in the men's 100 meters, since Frank Walton of the San Francisco Olympic Club will swim against Weston Kimball and George Harris, two speed demons from the Hollywood Athletic Club.

All eyes will be centered upon the feature women's race this afternoon, when 15-year-old Norene Forbes of San Diego pits her stroke against that of Cecily Cunha, San Clemente swimmers, over a 400-meter course. Miss Forbes has twice defeated Miss Cunha in middle-distance races, and both girls hold Pacific Coast records.

One upset is expected in the 800-meter event for men, with Norman Kettering of the Pacific Coast Club favored over Kimball of the Hollywood A. C. Kettering defeated Kimball for the Southern California outdoor title several weeks ago, although Kimball was favored for the event.

Hollywood A. C. stars reign as favorites for the two-day high point title, if Clyde Swendson's entries do what is expected of them. Swendson has as prospective first-place winners, Steve Fletcher, Coast breaststroke champion; George Harris, 300-meters medley; Weston Kimball, 400-meters free style, and possibly 100-meters free style. In the 200-meters backstroke, George Harris will have to battle for first place against Art Hargrave of the Olympic Club, who placed ahead of him in the final Olympic tryouts at San Francisco.

Events for today:

Men, 10-foot springboard diving, 100 meters free style, 800 meters free style, 300 meters medley and 100 meters free style for boys 16 years and under.

Women, 400 meters free style, 300 meters medley and 100 meters for girls 15 years and under.

GORCHAKOFF TO BATTLE JACOBS

(Continued from Ninth Page)

his own service cost him a victory today.

Gorchakoff is a finalist in the men's mixed doubles tomorrow. Paired with Mrs. Philip Hawks of New York, he faces Sam Gilpin and Miss Celia Riegel while with Weller Evans, Princeton star, he crosses rackets with Kenneth Appell and Sam Gilpin in the men's doubles finals.

The women's title rests between Mrs. Hawks of New York and Miss Riegel, New Jersey. These two eastern stars clash tomorrow afternoon in the first of the final tilts, the men's singles immediately following.

ANGEL-STAR BAT RECORDS

ANGELS

	A.B.	H.	H.R.	Pct.
Tolson	402	138	10	.343
Berger	533	170	20	.327
Schulmerich	522	167	17	.320
Jones	427	136	1	.318
Staley	529	162	2	.307
Hood	443	131	16	.296
Hannah	198	55	2	.278
Burkett	267	72	1	.273
Peters	59	16	1	.271
Warren	62	16	1	.258
Dittmar	295	119	1	.256
Plitt	68	17	0	.250
Cunningham	64	16	2	.250
Weathersby	56	13	0	.230
Sandberg	206	46	2	.223
Bisbee	222	48	0	.216
Chesley	7	3	0	.114
Wright	37	6	1	.162
Barfoot	93	15	3	.138
Lafayette	13	2	0	.154
Osborn	27	4	0	.148

STARS

	A.B.	H.	H.R.	Pct.
Ostenberg	4	19	2	.396
Shellenback	88	32	7	.364
Smith	463	149	13	.322
Twombly	501	160	6	.319
Jacobs	169	53	3	.314
Bassler	263	81	1	.308
Agnew	162	50	1	.308
Kerr	560	166	12	.296
Heath	466	138	13	.296
Rehg	180	53	2	.294
Holley	135	38	2	.281
Carlyle	285	79	7	.277
Pitt	14	4	0	.267
Kinney	68	18	1	.265
Lee	584	154	8	.264
Murphy	8	2	0	.250
Mulcahy	26	6	0	.231
McCabe	61	14	0	.215
Hulvey	52	12	0	.213
Rhodes	63	8	1	.127
Vitt	1	0	0	.000
Cook	9	0	0	.000

(Compiled by Leo Moriarty.)

HALIBUT RUNNING AT SANTA MONICA

Halibut fishing has got to be almost as heavy as barracuda in Santa Monica waters, it was reported yesterday at the B. H. Dyas Company's information bureaus by Capt. Jack Dugan. The ships Ameco and Palisades have been returning from their trips with dozens of the "white fish" aboard. Capt. Dugan also declared that many charter parties have been going fishing during the week. Members of the Hollywood police division sailed aboard the ship W. K. last Wednesday and returned with a big catch of barracuda, halibut and bass.

PANNING RUTH IN PARIS - By Feg Murray

Copyright, 1928, by Metropolitan Newspaper Service

A PARISIAN sports writer, while admitting that our Bambino has the ability to knock out a staggering number of home runs, and that he is the greatest box-office attraction in the national pastime, denies that Ruth is a vital part of the Yankee team or that he contributes a great share toward the winning of games. He says:

"Ruth has reached a point where he swings at the ball on a 'home-run-or-nothing' basis. While the Yankees were on their first western trip he made eight hits. Seven of them were homers. There seems to be something intentional in that. Even pitchers will admit with regret that Ruth could bat in the .400 figure if he wished to toy with singles, doubles and triples. Several years ago he did just that. Now, however, there are other Yankee batsmen who can handle that branch of the game, leaving Ruth to his homer work. It is spectacular, gratifying to Ruth and to the fans. But it removes him from real teamwork and since baseball is essentially a question of teamwork, his importance as a strictly ball-playing member of the team is lessened materially."

Which inspires this writer to say "Applesauce." Because the Babe is the greatest team-player in his league, and he is in there fighting every minute to win the game, cussing out the other players in a friendly fashion and cheering their efforts when successful. Besides being the greatest slugger in the history of the game, he is a remarkable fielder and base-runner, and he is still fast enough and good enough to be a regular outfielder on any team even if he didn't have his remarkable "color" and long-distance hitting ability.

The next day's issue of this Paris paper, ironically enough, carried the headline "Ruth's Thirty-seventh Homer Wins Game."

LEADERS IN COAST LOOP

BATTERS

	G.	A.B.	H.	Pct.
Jolley, San Fran.	138	550	225	.403
Lombardi, Oakland	75	193	71	.368
Sheely, Sacramento	116	439	160	.364
Thurston, San Fran.	89	289	105	.363
Bodie, Missions	98	310	112	.361

HOME RUNS

Jolley, San Francisco	39
Averill, San Francisco	27
Berger, Los Angeles	20
Thurston, San Francisco	20
Tolson, Los Angeles	19
Hufft, Missions	19

PITCHERS

	W.	L.	Pct.
Buether, San Francisco	20	6	.769
Keating, Sacramento	19	7	.731
Jacobs, San Francisco	16	6	.727
McCabe, Hollywood	13	5	.722
Mails, San Francisco	15	6	.714
Rhodes, Hollywood	14	6	.700

STOLEN BASES

Kerr, Hollywood	23
Swanson, Missions	23
Sicafoos, Portland	21
Osborne, Sacramento	14

(Compiled by Leo Moriarty.)

HERMOSA BEACH HAS GOOD WEEK'S FISHING

HERMOSA BEACH, Aug. 17.—The past week has been a big one for the devotees of ocean fishing, both from the live-bait boats operating from the Hermosa Pier as well as from the decks of the big Olympic barges. Great catches of barracuda, halibut, sand-dab, bass and the ever-present mackerel have been the daily rewards of the hundreds of angler's visiting this place throughout the week. Large schools of sardines are now present in the South Bay, indicative that it won't be long now when large catches of yellowtail are at hand, as these little sardines are the telltale of the presence of yellowtail. Capt. J. M. Anderson of the big Olympic barges announces that the tender Lillian L will leave the Hermosa pier every hour on the hour Saturday nights.

PEGLER FAVORS ROBINSON IN FIGHT TO REMOVE HIM FROM BROOKLYN MANAGER'S POSITION

BY WESTBROOK PEGLER

NEW YORK, Aug. 17.—It would take considerable research among the obscure things of American life to discover anything of less consequence to the great electorate of the United States than the business disputes which arise from time to time between the two equal and opposing groups of stockholders in the firm which operates the Brooklyn baseball club. I have the greatest respect for the delicatessen profession in its proper sphere and I mean no disparagement of the pickle, salad and herring trade as a calling, when I say that the present spasm of name-calling and snoot-pulling between the rival groups of shareholders in the Brooklyn concern reminds me of a row between a pair of partners named Otto and Ludwig as to whether Emil, their counter man, is slicing the liverwurst too thin or too thick.

Wilbert Robinson

But it happens that a portly old party with a connoisseur's taste in the things that connoisseurs like to taste with a chuckling laugh that makes him shake like Little Egypt who shook, if you remember, like jelly on a plate and with a joyous sense of the absurd, is cast in the role of Emil, the counter man just now. I refer to Uncle Wilbert Robinson, the old catcher of the Orioles, coach of the Giants and incumbent manager of the Brooklyn Dodgers or Robins . . . One of those couchey, old gentleman, who knows baseball only through the statistical sheets submitted by the auditors, is striving to expel Uncle Wilbert from his job as a manager of the baseball team and his technical position as president of the firm. Another group which inherited its traditions of sportsmanship from Uncle Charley Ebbets, is resisting this effort, simply because he happens to be the figure of contention.

The McKeever group, alarmed because some of the Brooklyn Athletes have learned the pass words to the speakeasies in the region of the ballyard and because the customers have allowed their devotion to relax, would fire Uncle Wilbert Robinson, the man who on two occasions has set forth on a baseball season managing, as he did, a lot of raggedy bums by the name of Joe, and kidded them into the championship of the National League. The interests of the Ebbets heirs, represented by one Joseph Golleapeu, would sustain Uncle Wilbert and retain him, more to thwart and plague and upset the dean McKeever interests than reward Uncle Wilber.

The odors of meanness and hypocrisy began to warn me that I have ventured too close already to the details of the business controversy. Old McKeever, himself, has issued announcements to the press that business has been very bad at the Brooklyn ball yard this season and insisting with steamy ardor that the fine body of faithful Brooklyn fans deserve a better manager. There must be something mechanical about that description of the customers as the faithful fans because whenever I hear it employed in this spiritual sense by a stockholder who is complaining of poor business I wonder if Mother-sills' medicine really does the miracles that are claimed for it.

With the innermost motives of the Golleadean party I am not fully familiar, but the fact that they represent the Charlie Ebbets tradition would signify to me that as between the two interests a man with a sporting interest in baseball would have no choice, the one being no more sporting than the other.

As far back as my observation goes there never has been a time when the players of the Brooklyn ball club were denied the solace of the jug or the stein at night. Uncle Wilbert himself, seemed to believe that a man had to have some moments when he could forget that he was a member of the Brooklyn Dodgers and by stimulating his fancy, imagine himself a member of the New York Giants and a whale of a baseball player. In fact, it was only by gently deceiving and deluding his athletes into the idea that they were great ball players when, as a matter of fact, the majority of them were used jobs, mediocrities or failures, that Uncle Wilbert Robinson managed to win two pennants for Brooklyn and finish second to the Giants in another season.

It would take much time, thought and scratching out of copy to describe the strange influence that Uncle Wilbert wields over ball players whom other major league managers and even minor league managers have waived along, whereby they become no worse than other players of more pretentious respect and prices.

For all I know to the contrary, Uncle Wilbert may sometimes bathe his interior with the stuff the vintner makes in order to stimulate and strengthen his belief in his athletes. His system of discipline was about the same in his great years as it has been in 1928. Given time, the playing personnel might discover once again the stock that General Grant partook of and which Mr. Lincoln so heartily endorsed.

ARMSTRONG TO BATTLE GAINES

(Continued from Ninth Page)

teenth but evened matters when he won the long sixteenth with a birdie four. The seventeenth was halved and paved the way for the final hole.

Here, where Armstrong lost to Fay Coleman in the semifinals last year, the veteran reversed the decision over his younger adversary when he successfully negotiated a stymie for a four. Edmonds took a five.

ONTARIO LIFTS BAN ON GEORGE GODFREY

TORONTO (Ont.) Aug. 17. (AP)—Officials of the Ontario Boxing Commission announced today that it had lifted a thirty-day suspension imposed on George Godfrey after he had fouled Larry Gains of Toronto in a heavyweight bout Wednesday. In rescinding its action the commission took into consideration that Godfrey's foul was unintentional and that he already had contracted for fights in the near future. The suspension would have been effective in Canada and all States of the United States where the National Boxing Association governs. Godfrey was also fined half his purse and this penalty stands.

CLYDE DAVIS MEETS MANCILLAS TONIGHT

Clyde Davis, negro 130-pound scrapper, will attempt to play the hero role in tonight's main event at the Main Street Athletic Club in which he meets Joe Mancillas, the undefeated Mexican knockout star. While only a few years older than the Mexican, Davis has the edge in experience, and with five straight wins to his own credit, he is confident of turning back Mancillas.

JOE LYNCH IN WORKOUT FOR CLASH

Bushy Graham's Rival Here for Battle Next Tuesday at Olympic

California Joe Lynch came to town yesterday from San Francisco and did his first boxing at the Manhattan gymnasium for his ten-round bout with Bushy Graham at the Olympic Tuesday night.

The Grahams emerged from seclusion and did light work, also. Bushy is already in good shape and needs to box only enough to keep limbered up.

Lynch, who has boxed Graham a draw already, is rather mystified on hearing everybody say that Bushy will chase him out of the ring here.

"They don't understand Graham like I do," says Lynch. "He is a freak fighter if you let him fight the way he wants to do.

"He had to knock me down to get a draw when we boxed in Madison Square Garden. One has to keep walking right into Graham and throwing gloves."

Graham boxed Tony Canzoneri a draw soon after he fought Graham. The match was held in Brooklyn. Lynch says he thought he had seven out of the ten rounds, but that Tony is hard to whip in Brooklyn.

"I was beating Canzoneri again in Cleveland when I broke my right hand and they stopped the fight."

Lynch is 26 years of age. His real name is John Bailey. He has had about 125 fights. He knocked out Leonard Garcia in four rounds in his fast start and more recently held Frankie Klick to a draw.

Farmer Joe Cooper, who defeated Bobby La Salle at the Olympic not long ago, was yesterday matched to box Mike Payan at San Diego on the 24th inst.

COLIMA WINS IN MOORE GO

(Continued from Ninth Page)

the sixth Colima met Moore with left and right hooks as he rushed in, the ropes saving the Australian champ from a knockdown. Again in the seventh the ropes held Moore up under a vicious attack on Colima's part. A left hook almost floored the Australian.

The Mexican favorite won the eighth and ninth while Moore finished strong holding Bert even in the last round.

Oakland Johnnie Burns gave Eddie Gill, wild-swinging battler, a boxing lesson in the semi-wind-up. Gill took the first round, but Burns annexed the remaining five. The Oakland boy kept his left in Gill's face most of the time and Eddie had a tough time trying to land any of his punches.

Burns stung Gill in the fourth round with a right to the jaw, the blow making Eddie quite wobbly on his pins, but the bell saved him.

Sammy Aguirre won a lopsided fight from Phil Harris in the six-round special event. The first round was about even, but from then on Aguirre was way out in front, scoring two knockdowns.

Charley Kaiser won an unpopular decision over Carl Navia in the second four-round fracas. Navia, substituting for Jim Petress, put up a good battle, forcing the fight all the way. Teddy Palacios beat Bob Webster in the four-round opener.

TOMMY HUGHES TAKES NOD OVER IMPERIAL

SAN DIEGO, Aug. 17. (AP)—Tommy Hughes, Cleveland bantamweight, won a ten-round decision over Alfredo Imperial, Filipino, here tonight.

The decision was not popular with the crowd but ringsiders agreed with the judges, giving six rounds to Hughes, three to Imperial with one even.

Imperial staged a great rally in the last two rounds to have Hughes hanging on throughout both chapters. This caught the eye of the crowd. An educated left jab gave Hughes his early advantage.

Johnny Romero, San Diego junior welterweight, won a technical knockout over Sid Bennett, Los Angeles, in the third round of a scheduled six-round event. Bennett quit fighting and went to his corner in the third and the referee raised Romero's hand.

TESTO FINISHED BY CORBETT IN SEVENTH

SAN FRANCISCO, Aug. 17. (AP)—Young Corbett, 146½, of Fresno, knocked out Nick Testo, 147 3-4, of Troy, N. Y., in the fifth round of their ten-round bout at Dreamland Auditorium tonight.

THREE-EYE LEAGUE

Terre Haute, 2; Peoria, 1.	
Quincy, 7; Evansville, 6.	
(Other games postponed, rain.)	

UTAH-IDAHO LEAGUE

Pocatello, 11; Boise, 6.	
Salt Lake, 1; Ogden, 3.	

Colts Stage Duel on Turf at Saratoga

SARATOGA SPRINGS (N. Y.) Aug. 17. (Exclusive) What is being hailed here as the greatest horse race of the year in the East will be run tomorrow afternoon when Harry Payne Whitney's Victorian, and Mrs. John D. Hertz's Reigh Count and five others meet in the Travers, the midsummer derby. Although there are seven in the contest, the winner is expected to be either the Kentucky Derby and Miller revival winner, Reigh Count, or Victorian, which captured the Preakness, Withers, and a few days ago raced to a smashing victory in the Champlain. Both colts are fit and ready, according to word from the trainer of each and on the result of the race is expected to hang the 3-year-old championship.

Yank Golfer and Canadian in Title Play

MONTREAL (Que.) Aug. 17. (AP)—For the first time since 1914, the final round of the Canadian amateur golf championship will be an international contest between an American and a Canadian player.

W. K. Lanman, Jr., of Columbus, O., sole survivor of an American contingent that originally numbered seventeen players, seven of whom qualified for the match play, will meet C. Ross Somerville of London, Ont., winner of the title in 1926, in the final thirty-six-hole match over the Summerlea golf course tomorrow.

Lanman entered the final today, with a sweeping victory over J. H. Mountifield of Edmonton, Alta., 10 up and 8 to play. Mountifield, the Western Canadian amateur champion, could make no headway against the young American who has defeated three Canadian opponents by wide margins to reach the final.

Somerville, who has been runner-up for the title twice in addition to his one victory, had a harder time reaching the final. He defeated F. J. Hoblitzel of Toronto, 3 and 2, today after two easy wins and a thirty-eight-hole battle yesterday had brought him to the semifinal.

The last player from the United States who reached the final of the Canadian amateur was Brice S. Evans of Boston, who lost to George Kyon of Toronto in the 1914 championship. Evans entered this year, but failed to qualify. Last year's runner-up, Frank Truarson, who played from the Knollwood Club, Chicago, is a former resident of Toronto and twice winner of the title.

GENE NORMILE JOINS COFFROTH

SAN DIEGO, Aug. 17. (Exclusive) Coincident with the announcement by President James Wood Coffroth of the increase in the amount of the added money to the Coffroth Handicap of 1929, of $15,000, making a total of $100,000 added, with a gross value of approximately $130,000, came the official statement that Gene Normile has succeeded Jack Atkin as manager of the ring activities at the Tia Juana race course. Also the news was given out that Jack B. Campbell will be the new racing secretary. Campbell comes from New Orleans and holds an enviable reputation all over the country, not only as an official of great merit, but as a man of unimpeachable integrity. He succeeds George Schilling, who has been made placing judge. Schilling will be in the stand with Presiding Steward Francis Nelson, Associate Steward Lee J. Rose, and Assistant Placing Judge J. S. Rothert. Marshall Cassidy will again be in the starters' stand.

AMERICAN ASSOCIATION

	W.	L.	Pct.
Indianapolis	77	63	.583
Minneapolis	73	67	.562
Milwaukee	70	68	.547
Kansas City	68	71	.520
St. Paul	65	64	.504
Toledo	61	67	.477
Louisville	61	78	.405
Columbus	51	76	.402

Yesterday's Results

Indianapolis, 3-4; St. Paul, 2-6.	
Minneapolis, 6; Louisville, 3.	
Columbus, 5; Milwaukee, 2.	
Toledo-Kansas City (rain.)	

TOMMY GROGAN MAKES HIT; MAY MEET JIMMY M'LARNIN

BY TOMMY LOUGHRAN

Light-Heavyweight Champion of the World

(Copyright, 1928, by North American Newspaper Alliance.)

PHILADELPHIA, Aug. 17. — The newest lightweight sensation is Tommy Grogan of Omaha, and Tommy will cause a lot of trouble among the 136-pounders before he is through.

The other night in Brooklyn he knocked out a South American, Florello. It wasn't just the fact that he put this unknown away with a punch, but the fast and business-like way he went about the job that impressed the spectators.

Grogan is one of those blue-eyed, sharp-chinned Irish boys, who look as if they can fight and back up their looks. Grogan scored some impressive victories out West, stopping Billy Petrolle, the Fargo Express, among others.

I hear some talk about matching Tom with Jimmy McLarnin, the great little slugger from the Pacific Coast. It would be a duel of great hitters. McLarnin has knocked out Terris, Loayza and others with a deadly right-cross, while Grogan seems to have a lot of dynamite in a left hook.

No doubt the customers would pile out to see such a match, but it seems to me that Grogan ought to have a little more campaigning before taking on McLarnin. Jimmy himself was thrown in too quickly against Mandell, and Grogan's manager—knowing he has a great prospect—will probably bring Tom along at the proper pace.

Tommy would draw well with Ray Miller, the Chicago left-hook expert, who unexpectedly knocked out Sid Terris in a round, or with Freddy Muelle, the Buffalo boy, who has been winning so steadily. I don't think there is any doubt that he is going to get somewhere.

BEACH NET TOURNEY ON TODAY

Santa Monica Tennis Play Slated to Continue This Afternoon

Several hot tennis matches are on tap today at Clover Field, Santa Monica, where the semifinals of the seventh annual Santa Monica tennis tournament will be played.

One of the best matches of the day will be staged at 3 o'clock when Ed Woodall meets George Hughes. Woodall is favored to win, but will tackle a tartar in Hughes.

In the men's doubles Jack DeLara and Horace Stewart figure to beat McMillan and McMillan, while Saunders and Woodall are in for a hard afternoon with Dworkin and Heinz.

The lone mixed-doubles match of the day will see Gladys Patz paired with C. W. Paige, favored over Alice Park and Ned Wheldon. Today's schedule:

1 p.m.—Jack DeLara and Horace Stewart vs. McMillan and McMillan; Chuck Weesner vs. Bob Brashear.
2 p.m.—Weesner and Kussman vs. winner first 1 p.m. match; Saunders and Woodall vs. Dworkin and Heinz.
3 p.m.—Gladys Patz and C. W. Paige vs. Alice Park and Ned Wheldon; Woodall vs. George Hughes.
4 p.m.—Clayton Paige vs. winner Woodall-Hughes.

BASEBALL STANDINGS and RESULTS

(Continued from Ninth Page)

HOLLYWOOD at Missions. Oakland at Portland. Sacramento at Seattle.

NATIONAL LEAGUE

	W.	L.	Pct.
St. Louis	70	44	.619
New York	64	43	.598
Chicago	65	51	.560
Cincinnati	63	50	.558
Pittsburgh	61	50	.550
Brooklyn	59	54	.501
Boston	33	79	.320
Philadelphia	30	76	.283

Yesterday's Results

Cincinnati, 2; Boston, 1.	
Brooklyn, 1; Chicago, 0.	
Pittsburgh, 10-9; Philadelphia, 3-1.	
New York, 3; St. Louis, 2.	

Games Today

Cleveland at New York.
Detroit at Washington.

AMERICAN LEAGUE

	W.	L.	Pct.
New York	78	37	.678
Philadelphia	72	37	.661
St. Louis	60	51	.513
Cleveland	54	53	.505
Chicago	53	60	.469
Washington	52	63	.444
Detroit	50	64	.439
Boston	43	73	.386

Yesterday's Results

Washington, 3; Detroit, 1.	
Boston, 4; Chicago, 3.	
Other games—Rain.	

Games Today

New York at St. Louis.
Brooklyn at Chicago.
Boston at Cincinnati.

TEXAS LEAGUE

	W.	L.	Pct.
Wichita Falls	77	48	.616
Houston	71	52	.577
Shreveport	70	53	.569
Dallas	66	58	.532
San Antonio	64	59	.520
Waco	63	60	.512
Fort Worth	60	62	.492
Beaumont	46	76	.377

Yesterday's Results

San Antonio, 14; Wichita Falls, 7.	
Houston, 9-6; Shreveport, 6-0.	
Dallas, 6; Beaumont, 5.	
Waco, 3; Fort Worth, 2.	

INTERNATIONAL LEAGUE

	W.	L.	Pct.
Toronto	88	58	.603
Reading	84	58	.592
Baltimore	83	58	.589
Montreal	80	62	.563
Rochester	69	69	.500
Newark	61	81	.430
Buffalo	57	84	.404
Jersey City	50	90	.357

Yesterday's Results

All games postponed (rain.)

SOUTHERN ASSOCIATION

	W.	L.	Pct.
Birmingham	90	58	.608
Atlanta	86	62	.581
Little Rock	82	66	.554
Memphis	79	69	.534
New Orleans	78	70	.527
Chattanooga	73	75	.493
Mobile	72	76	.486
Nashville	47	102	.315

Yesterday's Results

Birmingham, 9; Chattanooga, 5.	
Mobile, 5; Little Rock, 3.	
Memphis, 2; New Orleans, 0.	
(Only games scheduled.)	

WESTERN ASSOCIATION

Topeka, 1; Joplin, 0.	
Springfield, 7; Muskogee, 3.	
Fort Smith, 4-3; Independence, 2-2.	

FIREGLOW, TROTTER STEPS LAST RACE

CLEVELAND, Aug. 17. (AP)—Fireglow, the cyclonic trotter valued by his owner, William Bradford, at $100,000, stepped his last race during the Grand Circuit meeting here Wednesday while seriously ill, according to Dr. W. M. Sprengle, veterinarian who conducted an autopsy after the horse's death today. Fireglow was taken down after the Cleveland meet and the autopsy was held to determine whether he had been poisoned. Dr. Sprengle found no traces of poison, but discovered that the animal's entire digestive system was inflamed and had been in that condition when he raced here Wednesday.

CYCLISTS WILL RACE ON "SAUCER" TRACK

Ambitious bicycle speedsters, for the first time in Los Angeles since 1921, will have an opportunity tomorrow to try their prowess on a first-class board "saucer" bike track. The new velodrome, Los Angeles cycle center, Mar Vista district, has been resurfaced, the original dirt construction having proved unsatisfactory. The public is invited to attend the workouts for which no admission will be charged.

As an added attraction Gene Inge of Ocean Park pier and allied interests will try out a miniature automobile to ascertain if races of these tiny cars can be safely conducted upon the steep banks of the bike saucer.

KRUGS SUPP... DAILY BO...
Seals Nab Fourth S... Score of 11 to...
Great Mails Lose ... Locals Get Ea...
Tolson Wallops Tw... and Brace of ...
(Continued from ... hit and Jones was ... fielder's choice, ... the first of his ... right-field screen to ... Jones ahead of him.
Gus Suhr got three ... back for the Seals in ... he homered over the ... after Gordon Jones ... Averill had walked.
SEALS GET TWO ...
Cunningham, Young ... runs in the fifth when ... bled to center, ... hitting streak to ... and Averill, Suhr ... gled.
The sixth saw the ... ningham and the ... gel lead. With one ... walked and took ... pitch. Jones's ... gan. Johnson was ... hit and then Pond ... over the plate with ... Averill singled to ... and then stole second ... singled inted. Pond ... ningham's ... ley.
Bobby Jones's ... son's twenty-fourth ... garnered a run ... landed by ... field stands, ... ahead, 9 to 3, in ... the sixth.
PLITT HAS ...
Plitt blew up ... in the eighth and ... three runs on ... grill's single, a ... ley's hit and ... and Rhyne that ...
Tolson's hit and ... gave the Angels ... were out, but Mitchell ... merich for the ... singled with one ... but was caught ... Sprinz detected a ... and called for a ... berg fanned for the ... strike-out in two ... ended it.
Elmer Jacobs ... will be the ... score:
SAN FRANCISCO
AB R O A E
Johnson, lf ... Pond, cf ... Averill, rf ... Suhr, 1b ... Jolley, rf ... Thurs'n, 2b ... Rhyne, ss ... Sprinz, c ... Mails, p ... O. Jones, p ... Buether, p ... Sperlich ... George, ss ... Mitchell, p ...
Totals
SAN FRANCISCO ... Base hits ... Left on bases ... Base hits ...
Errors—Sperlich, ... Cunningham, ... victory to O. ... Averill, ... 3; Cunningham, ... Jones, 2. ... Omaha, 1. ... Mails, 1. ... 3; O. Jones, ... Off Mails, ... Buether, ... Jones, 1. ... Off Buether, ... Jones, 1. ... merich, ... Wild pitch, ... Time, 2:10. ... Tolson, ... Umpires, ... Powell.
Oklahoma City ... Tulsa ... Wichita ... Omaha ... Denver ... Omaha ... Des Moines ... Amarillo ...
Yesterday's Results
Wichita, 2; Des Moines, 1. ... Oklahoma, 8; Tulsa, 7. ... Omaha, 5; Denver, 4. ... Amarillo, 7; Omaha, 6. ... Oklahoma City, 7; Tulsa, 6.
Standings
Wichita ... Oklahoma City ... Tulsa ... Omaha ... Denver ... Amarillo ... Des Moines ...
Schools (and ...
Lawyer School ... for "FACTS" ...
PART-TIME Office work will be ... our students. Make ... Fall terms. Catal...
Gray Business College, 612 ... Branch School at 2711 West 6th, near ...
Foremost for forty years ... and university. Bachelor ... night classes. Enter any ... Part-time work provided ... Woodbury Building
Military Sch...
PACIFIC MI...
Don-Military ...
EVERLY ... "FOR SONS ... NON-SECTARIAN, ... 308 S. Virgil A... Avenue
SCHOOL FOR ...
Friday and Saturday, August 17, 18 San Diego Army & Navy Academy
The West Point of the West. A fully accredited school preparatory to College, West Point and Annapolis, with a Lower School for younger boys. Located in the sunny, healthful foothills of Pasadena, 1 year. For catalogue address
COL. THOS. A. DAVIS, Pres. (Late Capt. 8th U.S.V. Infantry) Pasadena, California
NEW CATALOGUE ON REQUEST
Military Schools and Colleges
"LEARN TO FLY" ANTI-KNOCK RED CROWN GASOLINE
BOXING HOLLYWOOD LEGION STADIUM FRIDAY NIGHT
THEY BITE
BASEBALL DAILY 2:15 SUNDAY 1:30
SAN FRANCISCO vs. LOS ANGELES
LADIES FREE EVERY DAY—COMPLIMENTS OF THE ...
Olympic BOXING

Giants Reduce Cardinals' Lead to Two and One-half Games; Pittsburgh Takes Twin Bill

'GRAWITES COP BATTLE FROM ST. LOUIS PLAYERS

-2 Victory for New York Puts National League Race in Crucial Stage; Pirates Down Phillies

ST. LOUIS, Aug. 17. (AP)—The Giants reduced the first-place lead of the Cardinals to two and one-half games here today when they shaded the Red Birds by 3 to 2 in the first of three games which have all the ear marks of being crucial.

[illegible] McGraw, because of having [illegible] games than the lead- [illegible] step into first place by [illegible] percentage points on two [illegible] even though remain- [illegible] half a game be- [illegible]

[illegible] York victory was scored [illegible] southpaw spitballer, [illegible] Mitchell, who entered the [illegible] a record of three straight [illegible] over the New Yorkers [illegible] assumption of Cardinal [illegible] two months ago. [illegible] hurled another strong game, keeping the Giants away from the plate through the first six innings, which saw the visitors register eight safe hits, and hardly could be blamed for the loss. Each side hammered out two runs in the eighth, but the Giants had a previous lead of one scored in the seventh on Andy High's three-base wild throw of Andy Reese's grounder and a sacrifice fly by Leslie Mann.

Red Fitzsimmons held the Cardinals to four safeties in seven innings only to weaken in the eighth after the Giants had given him a lead of three runs. Singles by Douhit, Bottomley and Hafey, mixed with a pass to High, scored two in this round and left two on with only one out, and Fitz gave way to Jim Faulkner.

The young southpaw passed Blades, as pinch batsman, and Larry Benton rushed to the rescue to retire five men in order and enter the game into the books as a victory for Fitzsimmons. Score:

NEW YORK	AB	H	O	A
Welsh,cf	5	0	5	0
Reese,lf	4	2	0	0
Mann,rf	4	0	2	0
L'strom,3b	5	1	1	1
Hogan,c	4	2	6	1
Jackson,ss	4	2	4	3
Terry,1b	4	2	6	1
Cohen,2b	3	1	2	2
F'mmons,p	3	1	1	0
Faulkner,p	0	0	0	0
Benton,p	0	0	0	1
Totals	36	11	27	9

ST. LOUIS	AB	H	O	A
Douthit,cf	5	1	1	0
High,3b	4	1	1	6
Frisch,2b	3	0	6	3
B'omley,1b	4	2	7	0
Hafey,lf	2	1	2	0
Harper,rf	3	1	4	0
Blades,x	0	0	0	0
Martin,rf	0	0	0	0
Wilson,c	3	0	4	1
T'venow,ss	3	1	2	2
M'nville,ss	0	0	0	0
Mitchell,p	3	0	0	0
Smith,xx	1	0	0	0
W'son,xxx	1	0	0	0
Totals	32	7	27	12

x—Batted for Harper in eighth.
xx—Batted for Thevenow in eighth.
xxx—Batted for Mitchell in ninth.

SCORE BY INNINGS

New York ....0 0 0 0 0 0 1 2 0—3
St. Louis ....0 0 0 0 0 0 0 2 0—2

SUMMARY

Errors—High, Bottomley. Runs batted in—Mann, Cohen, Fitzsimmons, Bottomley, Hafey. Two-base hits—Reese, Hogan, Jackson, Terry. Sacrifices—Wilson, Reese, Mann, Fitzsimmons. Stolen base—Frisch. Double play—Jackson to Terry. Hit by pitcher—By Fitzsimmons, Hafey. Bases on balls—Off Fitzsimmons, 3; Mitchell, 1; Faulkner, 1. Struck out—By Mitchell, 3; Fitzsimmons, 2; Benton, 2. Hits—Off Fitzsimmons, 7 in 7 1-3 innings; Faulkner, none in none (pitched to 1 batter in eighth); Benton, none in 1 2-3. Left on bases—St. Louis, 9; New York, 10. Umpires—Quigley, Moran and Stark. Winning pitcher—Fitzsimmons. Time of game—2h. 16m.

PIRATES TRIUMPH

PITTSBURGH, Aug. 17. (AP)—Pittsburgh defeated Philadelphia in both contests, Pie Traynor was here today, 10 to 3, and 9 to 1. The Pirates collected a total of thirty-two hits and outclassed the Phils in both contests. Pie Traylor was the outstanding player of the afternoon; the Buccaneer third baseman making seven hits and two sacrifice flies. Three of his drives were three baggers and one a double.

Kremer and Willoughby worked the entire first game and Brame went the route for Pittsburgh in the second. Philadelphia used Sweetland, Milligan and Walsh in the nightcap. Scores:

First game:

PHILADELPHIA	AB	H	O	A
South'n,cf	3	1	5	0
Thom'n,2b	3	1	2	5
Hurst,1b	4	1	8	0
Klein,rf	4	0	2	0
Leach,lf	4	0	2	0
Whit'y,3b	4	2	1	2
Sand,ss	4	1	1	5
Davis,c	3	2	3	1
Schulte,c	0	0	0	0
Deitrick,x	0	0	0	0
Willou'y,p	3	0	0	0
Will's,xx	1	0	0	0
Totals	33	10	24	10

PITTSBURGH	AB	H	O	A
Adams,ss	5	1	2	5
L.Waner,cf	5	2	3	0
P.Waner,rf	5	2	3	0
Gran'm,1b	5	0	10	0
Tray'r,3b	4	4	0	2
Brickell,lf	4	3	1	0
Hillis,2b	4	1	6	3
Hemsley,c	4	2	4	0
Kremer,p	3	1	0	1
Totals	37	15	26	11

Davis out, hit by batted ball.
x—Ran for Schulte in 9th.
xx—Batted for Willoughby in 9th.

SCORE BY INNINGS

Philadelphia ......0 0 0 0 2 0 0 1 0— 3
Pittsburgh ....0 1 0 2 1 1 5 0 x—10

SUMMARY

Errors — Traynor, Brickell, 2; Klein, Leach. Runs batted in—Hemsley, Traynor, Adams, Grantham, Brickell, Hillis, Kremer, Thompson. Two-base hits—P. Waner, Kremer, Willoughby. Three-base hits—Traynor, 2; Brickell, Hemsley, Hillis. Sacrifice hits—Traynor, Thompson. Double plays—Hillis to Adams to Grantham, 2. Left on bases — Philadelphia, 6; Pittsburgh, 8. Bases on balls—Off Kremer, 1; Willoughby, 4. Struck out—By Kremer, 3; Willoughby, 3. Hit by pitcher—Southern, by Kremer. Umpires—Jorda, Rigler and Hart.

Second game:

PHILADELPHIA	AB	H	O	A
South'n,cf	4	1	3	0
Thom'n,2b	4	1	2	6
Hurst,1b	3	0	7	2
Klein,rf	4	2	1	0
Leach,lf	4	0	2	0
Whit'y,3b	4	1	1	1
Sand,ss	3	1	5	6
Walsh,p	0	0	0	0
Lerian,c	3	1	1	0
Sweetl'd,p	2	1	0	1
Milligan,p	0	0	0	0
Deitrick,ss	1	0	2	0
Totals	32	8	24	16

PITTSBURGH	AB	H	O	A
Adams,ss	5	2	5	4
L.Waner,cf	5	2	5	0
P.Waner,rf	4	4	3	0
Tray'r,3b	4	3	0	0
Gran'm,1b	4	1	6	9
Hillis,2b	5	1	1	3
Brickell,lf	3	0	3	0
Hemsley,c	4	2	3	0
Brame,p	4	0	0	1
Totals	38	15	26	8

Lerian out by batted ball.

Philadelphia ....0 0 0 1 0 0 0 0 0—1
Pittsburgh ....2 0 1 0 3 1 0 2 x—9

Error — Hemsley. Runs batted in—Traynor, 6; P. Waner, Hemsley, Hillis, Sand. Two-base hits — Traynor, Klein, Hillis, Lerian, P. Waner. Three-base hit—Traynor. Stolen base—Sand. Sacrifice hit—Traynor. Double plays — Hillis to Adams to Grantham, 2. Left on bases—Philadelphia, 5; Pittsburgh, 9. Bases on balls—Off Brame, 1; Sweetland, 2. Struck out—By Milligan, 1. Hits—Off Sweetland, 9 in 5 innings; Milligan, 3 in 2; Walsh, 3 in 1. Hit by pitcher—P. Waner, by Sweetland. Losing pitcher — Sweetland. Umpires—Rigler, Hart and Jorda. Time of game—1h. 34m.

HEAVYWEIGHT ELIMINATION BUSINESS ON UPWARD GRADE

NEW YORK, Aug. 17. (Exclusive)—The heavyweight elimination business seems to be in full swing. While Matchmaker Jess McMahon was signing up Willie Stribling today to fight Johnny Squires for ten rounds at the reopening of Madison Square Garden on September 6, Sig. Humbert Fugazy, was conferring with Johnny Buckley with a view to signing Jack Sharkey for a bout with the greatly improved Roberto Roberti in Ebbets Fields, in about two weeks.

Stribling's father came from Atlanta, Ga., to sign the articles. He figures that there is no time like the present to drop his rough, tough offspring into this free-for-all scramble for Gene Tunney's vacant title.

As for the proposed Roberti-Sharkey match the Boston fighter can get in on the hook-up if he modifies his demands. It will be remembered that he insisted on a $50,000 guarantee to fight Risko and that's $45,000 more than Fugazy is ready to give him for the bout with Roberti.

EXPERTS PICK M'MILLEN TO HUMBLE MALCEWICZ

Jim McMillen, former Illinois grid star, has shown enough speed and clever wrestling in his workouts here during the past few days to make him a favorite to beat Joe Malcewicz, the "Utica Panther," in their finish bout at the Olympic Wednesday night, mat experts declared yesterday.

Very few grapplers in the game have ever been made favorites to beat the fast, clever 200-pound Utican. The latter's ability in the ring is too well known to wrestlers, their managers and mat fans alike to cause anyone to be picked over him who does not show the class of a champion.

McMillen, it was reported, looks more like a prospective champion than any wrestler of his weight to appear here. The experts who picked him to beat Malcewicz declared they could easily see how this former football star held Champion Ed Lewis even, a feat no other contender has accomplished since Lewis won the title from Joe Stecher last February.

A mat battle of championship caliber is looked for when these two clash, with at least 7500 fans in attendance. There are two other bouts on the card which are expected to provide half of the action of the evening. Nick Lutze clashes with Paul Jones in the special event. This meeting between these two popular youngsters, is expected to mark the definite elimination of one of them from the tournament Promoter Lou Daro is holding to develop a star to send against the champion next month.

Andy Simpson, mat coach at the Pacific Coast Club of Long Beach, will clash with Peter Aisbrenner in the opening bout. The men rate as a pair of the best welterweights in the game today, and one of them is expected to meet the welterweight champion here later in the year.

REDS ON TOP

CINCINNATI, Aug. 17. (AP)—Rixey and Greenfield pitched shut-out baseball for eight innings here today. In the ninth inning the Braves scored what looked like the winning run, but the Reds came back with two in their half and won, 2 to 1. Rixey limited Boston to three hits. It was one of the best pitchers' battles of the year here. Score:

BOSTON	AB	H	O	A
Richb'g,rf	3	0	5	0
Clark,cf	4	1	2	0
Sisler,1b	3	0	12	1
Hornsby,2b	3	0	0	3
Mueller,lf	2	0	3	0
Bell,3b	3	0	0	4
Farrell,ss	3	2	1	3
Taylor,c	3	0	3	0
Greenf'd,p	2	0	1	2
Totals	26	3	26	13

CINCINNATI	AB	H	O	A
Critz,2b	4	1	1	1
Zitzm'n,lf	3	1	3	1
Walker,rf	4	1	2	0
Kelly,1b	4	1	10	1
Callag'n,z	0	0	0	0
Allen,cf	4	1	0	0
Hargrave,c	3	0	5	1
Pipp,zz	1	0	0	0
Pitt'ger,3b	3	0	2	2
Lucas,zzz	1	1	0	0
Ford,ss	3	0	3	8
Rixey,p	3	0	1	2
Totals	32	6	27	14

—Two out when winning run scored.
z—Ran for Kelly in 9th.
zz—Batted for Hargrave in 9th.
zzz—Batted for Pittenger in 9th.

SCORE BY INNINGS

Boston ....0 0 0 0 0 0 0 0 1—1
Cincinnati ......0 0 0 0 0 0 0 0 2—2

SUMMARY

Runs batted in—Clark, Kelly, Lucas. Two-base hits—Farrell, Allen. Sacrifice hit—Greenfield. Left on bases—Boston, 1; Cincinnati, 6. Bases on balls — Off Greenfield, 2; Rixey, 1. Struck out—By Greenfield, 2; Rixey, 2. Hit by pitcher—Mueller, by Rixey. Umpires — McCormick and Pfirman. Time of game—1h. 20m.

CUBS LOSE

CHICAGO, Aug. 17. (AP)—Doug McWeeny bested Sheriff Blake in a hard-fought pitchers' battle here today, and Brooklyn took the opening game of the series from the Cubs, 1 to 0. For eight innings the teams battled on even terms, but in the ninth, Flowers opened with a single to left, reached second on Herman's sacrifice and scored the lone and winning run on Bressler's one-base drive to center.

McWeeny was wild, issuing six passes, and hitting on batter, but he was invincible in the pinches. The Cubs had two on base in the ninth with only one out, but McWeeny fanned Back and then tossed out Maguire to retire the side. The score:

BROOKLYN	AB	H	O	A
Statz,cf	3	0	2	0
Flowers,2b	4	1	3	5
Herman,rf	3	1	2	0
Bressler,lf	4	1	1	0
Bisson'e,1b	4	0	15	1
Riconda,3b	4	2	0	1
Bancroft,ss	4	0	0	2
Gooch,c	3	1	3	0
M'Weeny,p	2	0	1	5
Totals	31	6	27	14

CHICAGO	AB	H	O	A
Beck,ss	3	1	6	2
Maguire,2b	4	1	1	7
Cuyler,rf	2	0	1	0
Wilson,cf	4	0	1	0
Steph'n,lf	2	0	0	0
Grimm,1b	4	1	12	0
Hartnett,c	3	1	5	1
M'Mil'n,3b	2	0	1	0
Blake,p	3	0	0	3
Heath'te,z	0	0	0	0
Webb,zz	1	1	0	0
Totals	28	5	27	13

z—Ran for Hartnett in 9th.
zz—Batted for Blake in 9th.

SCORE BY INNINGS

Brooklyn ....0 0 0 0 0 0 0 0 1—1
Chicago ....0 0 0 0 0 0 0 0 0—0

SUMMARY

Runs batted in—Bressler. Stolen bases—Grimm, Webb. Sacrifice hits—McMillan, 2; Maguire, Herman. Double plays—Beck (unassisted;) Bancroft to Flowers to Bissonette. Left on bases — Chicago, 11; Brooklyn, 6. Bases on balls—Off Blake, 2; McWeeny, 6. Struck out—By Blake, 5; McWeeny, 3. Hit by pitcher—McWeeny (Cuyler.) Wild pitch—Blake. Umpires—Reardon, Klem and Magee. Time of game—1h. 38m.

RED SOX WIN

BOSTON, Aug. 17. (AP)—Pitcher "Big" Ed Russell of the Red Sox won his own game in the opener with the White Sox today by driving in Todt from second base with a single in the eleventh inning. The Red Sox won, 4 to 3. The game was marked by fine fielding with the opposing second baseman contributing brilliant plays. The score:

CHICAGO	AB	H	O	A
Mostil,cf	4	1	1	0
Swan'n,2b	5	1	0	8
Metzler,rf	4	1	1	0
Falk,lf	4	1	5	0
Kamm,3b	5	1	2	3
Clancy,1b	5	2	14	3
Redfern,ss	4	2	5	2
Berg,c	3	1	1	0
Adkins,x	0	0	0	0
Crouse,c	1	0	0	0
Lyons,p	5	1	3	2
Totals	40	11	32	18

BOSTON	AB	H	O	A
Rothr'k,rf	4	2	1	0
Rogell,ss	4	1	0	4
Myer,3b	4	2	2	3
Regan,2b	4	0	5	4
Flags'd,cf	4	0	2	0
Will'ms,lf	5	0	7	0
Todt,1b	5	0	14	1
Berry,c	4	1	3	1
Russell,p	4	2	0	3
Totals	38	8	33	17

—Two out when winning run scored.
x—Ran for Berg in 9th.

SCORE BY INNINGS

Chicago ....0 0 0 0 1 0 2 0 0 0 0—3
Boston ....0 0 0 0 0 3 0 0 0 0 1—4

SUMMARY

Runs batted in — Lyons, 2; Redfern, Myer, 2; Rothrock, Russell. Two-base hits—Mostil, Clancy, Berg, Myer, Russell. Stolen base—Myer. Sacrifice hits—Metzler, Falk, Berg, Rogell, Russell. Left on bases—Chicago, 9; Boston, 8. Bases on balls—Off Lyons, 5; Russell, 2. Struck out—By Lyons, 1; Russell, 2. Wild pitch—Lyons. Umpires—Dineen and Nallin. Time of game—2h. 6m.

SENATORS COP

WASHINGTON, Aug. 17. (AP)—A triple by Ruel in the eighth inning which scored two team-mates today enabled Washington to win by a 3-to-1 score, the series opener from the Detroit Tigers.

The game up to the eighth, had been a pitchers' battle between Hadley and Whitehill. The Detroit hurler struck out eight Senators. The score:

DETROIT	AB	H	O	A
Sweeney,1b	4	0	8	1
M'M'n's,3b	4	2	0	2
Geh'n'r,2b	4	2	3	2
Hargrave,c	4	0	11	1
Heil'nn,rf	3	2	1	0
Fother'l,lf	3	1	0	0
Wingo,cf	3	0	1	1
Tavener,ss	4	0	0	5
Whitehill,p	3	0	0	1
Shea,x	1	0	0	0
Totals	33	7	24	13

WASHINGTON	AB	H	O	A
West,cf	4	2	3	1
Rice,rf	3	1	2	0
Goslin,lf	3	1	3	0
Judge,1b	4	1	7	0
Reeves,3b	4	1	3	2
Cronin,ss	3	2	4	3
Harris,2b	4	1	2	3
Ruel,c	3	1	2	2
Hadley,p	3	1	1	1
Totals	31	11	27	12

x—Batted for Whitehill in 9th.

SCORE BY INNINGS

Detroit ....0 0 0 1 0 0 0 0 0—1
Washington ....0 0 1 0 0 0 0 0 2 x—3

Error—Cronin. Runs batted in—Harris, Gehringer, Ruel, 2. Two-base hits—McManus, Heilmann, Rice. Three-base hit—Ruel. Stolen base—McManus. Sacrifice hit—Rice. Double plays—Hargrave to Gehringer; Gehringer to Sweeney. Left on bases—Detroit, 8; Washington, 8. Bases on balls — Off Whitehill, 3; Hadley, 3. Struck out—By Whitehill, 8; Hadley, 3. Umpires — Van Graflan, Connolly and Campbell. Time of game—1h. 46m.

Beavers Again Blank Acorns

PORTLAND, Aug. 17. (AP)—Portland again shut out the Oaks today, 3 to 0, behind great pitching by Elmer Ponder, who held the visitors to five hits and struck out six of them with his big curve. It was the third successive shutout for the Oaks, who have now played twenty-seven innings without a run. The one game they won also was a shutout, so in every game this week one team has been held scoreless. Rose saved Ponder from being scored on in the second inning today with his great throw from home from left field, which caught Lary at the plate after Read had doubled with two out and Lary on first. Score:

OAKLAND	AB	H	O	A
Gov'nor,cf	4	1	5	0
Dean,2b	4	1	3	2
Fenton,1b	4	1	5	1
Arlett,rf	3	0	0	0
Frazier,lf	4	0	0	1
Lary,ss	2	1	1	1
Verges,3b	3	0	3	1
Read,c	3	1	6	1
Boehler,p	2	0	1	0
Brubaker,x	0	0	0	0
Dumov'h,p	0	0	0	0
Totals	29	5	24	7

PORTLAND	AB	H	O	A
Sigafoos,2b	4	0	4	2
Rose,lf	4	1	0	1
Brazill,3b	3	3	2	2
Keesey,1b	4	1	8	0
Tomlin,rf	4	2	0	0
Bates,cf	3	1	3	0
Wuest'g,ss	2	0	3	7
Saunders,c	4	2	7	1
Ponder,p	3	0	0	1
Totals	31	10	27	14

x—Batted for Boehler in 8th.

SCORE BY INNINGS

Oakland ....0 0 0 0 0 0 0 0 0— 0
Base hits ....2 1 0 0 0 1 1 0 0— 5
Portland ....1 0 0 0 0 2 0 0 x— 3
Base hits ....2 1 1 1 0 2 2 1 x—10

SUMMARY

Errors—Dean, Wuestling. Nine hits, three runs, off Boehler in 7 innings; one hit and no runs, off Dumovich in 1 inning. Losing pitcher—Boehler. Runs responsible for—Boehler, 2. Struck out—By Boehler, 3; Ponder, 6; Dumovich, 2. Bases on balls—Off Boehler, 3; Ponder, 3. Two-base hits—Governor, Read. Runs batted in—Keesey, Saunders. Double plays—Wuestling to Keesey; Lary to Dean to Fenton; Sigafoos to Wuestling to Keesey. Wild pitch—Ponder. Umpires—Casey and Genshlea. Time of game—1h. 22m.

MRS. PRESSLER WINS, 2 AND 1

(Continued from Ninth Page)

above par, Anne Webster of Fort Leavenworth, 4 and 2, with par golf, and Mrs. Lee Mida of Chicago, 2 up, with subpar scoring before she downed Mrs. Hill.

Miss Wilson had even a better record. She qualified with 79 in third place, defeated Helen MacMorran of Chicago, 3 and 1, by scoring close to par, Mrs. Dorothy Klotz Pardue, 1 up, with a card of 78 and Mrs. Elaine Rosenthal Reinhardt of Dallas, twice title-holder, 4 and 2, by approximately another 78 before she set off the fireworks today in ousting Miss Page.

GIRL BALL TEAMS CLASH

Making the men sit up and take notice, two colored teams, of the feminine gender, cross bats today at White Sox Park, Thirty-eighth and Ascot. James Hunt, owner of the Los Angeles Giants, and John Turner, well-known actor, will umpire.

The game will be called at 2:30.

RHODES HURLS EASY TRIUMPH

Bells Are Held to Six Hits by Hollywood Ace

Harry Krause is Victim of Hustling Vittmen

All Three of Losers' Runs Scored in Eighth

(Continued from Ninth Page)

field bleachers to open the eighth inning.

Hollywood started after Krause early, counting twice in the first inning, which Twombly opened with a single to center. Kerr, who came out of his batting slump with two hits in three times at bat, spanked a double to left, Babe being held at third. Twombly score on Lee's sacrifice fly to Hufft. Kerr counted while Elmer Smith was grounding out to McDaniel.

The Bells were unlucky not to score in their half of the inning. With one out Finn doubled to center. Hufft walked and then Bodie was just dusted off by a pitched ball. That filled the bases with one out and things looked bad. Rhodes forced McDaniel to foul to Ostenberg. The Bells then got their unlucky break when Slade banged one a mile a minute at Rhodes, only to have the ball bounce off Gordon's shins to first base, where Heath picked it up to make the out.

OSTENBERG HITS HARD

Ostenberg, who led Hollywood, attack with a double and two singles in four times up, started the fifth with a one-base blow to left and went to third when old Tham Agnew singled over third base. Rhodes fanned and Twombly walked, filling the bases. Kerr boosted a sacrifice fly to Hufft and Ostenberg had no trouble counting after the catch.

Rhodes opened the seventh with a single to left, but was forced at second when Baldwin picked up Twombly's bunt and rifled the ball to Slade. Kerr's single to Bodie's territory put Babe on third, but Johnny was nipped at second trying to stretch his bingle into a double. Lee punched a one-bagger to center and Twombly spiked the rubber.

Rehg's homer was the opening blast of the eighth and then just for good measure the Stars picked up another off Swede Nelson in the ninth, the youngster replacing Krause in that frame. Rhodes walked, went to third on Twombly's single to right and came home on Kerr's sacrifice fly to Hufft.

HOW BELLS SCORED

The Mission runs were scored in this manner: After Rosenberg, pinch-hitting for Krause, had fanned to open the eighth, Swanson doubled to center and rambled home on Finn's two-base wallop to right. Rhodes got a trifle careless at this point and grooved one for Hufft, Fuzzy slapping the onion out of the lot to score Finn ahead of him. Bodie and McDaniel were easy outs.

Red Killefer sent Mitchell and Didier in as pinch-hitters in the ninth but Rhodes retired the side in order, striking out Didier to end the game. Score:

HOLLYWOOD	AB	H	O	A
Twombly,cf	4	2	1	0
Kerr,2b	3	2	1	7
Lee,ss	4	1	1	4
Smith,lf	3	0	0	0
Rehg,rf	5	2	1	0
Heath,1b	4	0	17	0
Osten'g,3b	4	3	2	2
Agnew,c	3	1	4	0
Rhodes,p	3	1	0	3
Totals	33	12	27	16

MISSIONS	AB	H	O	A
Swanson,cf	4	2	5	1
Finn,2b	4	2	2	3
Hufft,rf	2	1	6	0
Bodie,lf	3	0	0	1
M'Dan'l,1b	4	1	8	0
Slade,ss	4	0	2	3
Rodda,3b	3	0	2	1
Baldwin,c	3	0	1	2
Krause,p	2	0	1	2
Rose'g,z,lf	1	0	0	0
Nelson,p	0	0	0	0
Mitchell,x	1	0	0	0
Didier,xx	1	0	0	0
Totals	32	6	27	13

x—Batted for Rodda in 9th.
xx—Batted for Baldwin in 9th.
z—Batted for Krause in 8th.

SCORE BY INNINGS

Hollywood ....2 0 0 0 1 0 1 1 1— 6
Base hits ....2 1 0 0 2 2 3 1 1—12
Missions ....0 0 0 0 0 0 0 3 0— 3
Base hits ....1 0 0 1 1 0 0 3 0— 6

SUMMARY

Innings pitched—By Krause, 8. Charge defeat to Krause. At bat—Off Krause, 30. Hits batted—Off Krause, 11. Runs scored—Off Krause, 5. Runs responsible for—Krause, 5; Rhodes, 3; Nelson, 1. Struck out—By Krause, 1; Rhodes, 4. Bases on balls—Off Krause, 2; Rhodes, 2; Nelson, 1. Hit by pitched balls—By Rhodes, Bodie; Nelson, Smith. Home runs—Rehg, Hufft. Two-base hits—Kerr, Finn, 2; Swanson. Sacrice hits—Lee, Kerr, 2. Runs batted in—Lee, 2; Smith, Kerr, Rehg, Finn, Hufft, 2. Double play — Lee to Heath. Umpires — Becker and Kolls. Time of game—1h. 42m.

Paul Waner Nears Peak

By the Associated Press

Paul Waner changed the complexion of the race for National League and Big Six batting honors all in one rousing afternoon which saw him pound various Philadelphia pitchers for two doubles and four singles as the Pirates took two games from the Phils yesterday. This outburst lifted the elder Waner's average to .369 at the exact moment Rogers Hornsby picked to sink 3 points to .376, with a hitless day in Cincinnati.

Waner also scored three runs to push him to 101, qualifying him for a place beside Ruth in the century club of scoring.

The Babe and Ty Cobb were idle yesterday and Frank Frisch went hitless, falling 3 points to .313. Harry Heilmann got two safeties at Washington to rise to .297, a 3-point gain.

The standings to date:

	G.	A.B.	R.	H.	P.c.
Hornsby, Braves	96	338	64	127	.376
P. Wa'r, Pirates	111	447	101	165	.369
Ruth, Yankees..	115	405	126	133	.328
Cobb, Athletics.	89	347	54	113	.326
Frisch, Cards...	101	386	76	121	.313
Heilm'n, Tigers	111	414	60	123	.297

ANZAC RACKETERS DEFEAT CANADIANS

TORONTO (Ont.) Aug. 17. (AP)—Harry Hopman and Jack Crawford, junior members of the Australian Davis Cup tennis team, defeated Gilbert Munns and Dr. Arthur Ham, Canadian cup players, today, 9-7, 6-1, 6-2. The match was one in a series of exhibitions.

Gerald Patterson, captain of the Australian Davis Cup team, made it three straight for the Antipedeans by defeating Jack Wright, first ranking Canadian player, 6-3, 4-6, 6-4.

Outboards to Hold Race at Big Bear Lake

On Sunday, the 26th inst., the Outboard Motor Boat Association of Southern California will sponsor a regatta on Big Bear Lake. Some of the fastest boats in the country are entered. There will be classes for B, C, D, and E. A two-and-one-half-mile course has been laid out for the regatta. Boats which may enter are Charles Holt's Firefly, Al Thompson's Black Maria, Charley Stillwell's Big Bear I, Loretta Turnbull's Spirit of Bronchitis, Dell Martin's Whiz Bang and a number of others.

CRANDALL IS VICTOR FOR SACS

Doc Makes Successful Return to Coast Loop by Hurling 7-3 Win

SEATTLE, Aug. 17. (AP) — Heavy scoring in the late innings by Sacramento put Seattle on the short end of a 7-to-3 score here today, evening the series, two games apiece. Jimmy Monroe's homer with two on in the eighth put the game on ice.

Doc Crandall celebrated his return to the Coast League by pitching the Senators to a victory.

Dave Barbee, Seattle third baseman, hurt his knee sliding and will be laid up for a couple of weeks. Sherlock also had to leave the game with his hand injured by a hard-hit ball. Earl Sheely couldn't play for the Sacs today, his hand still being sore from a line drive he stopped yesterday. The score:

SACRAMENTO	AB	H	O	A
Kopp,lf	4	3	2	0
Monroe,2b	4	1	5	4
Rohwer,rf	5	3	0	0
Koehler,1b	4	1	10	3
Hoffman,cf	2	1	2	0
Severeid,c	4	2	1	0
M'Lau'n,3b	4	0	2	4
French,ss	4	2	4	4
Crandall,p	4	0	1	0
Totals	35	13	27	15

SEATTLE	AB	H	O	A
Neis,cf	5	1	2	0
Ellsw'h,ss	5	1	3	6
Ruble,lf	5	2	2	0
Barbee,3b	2	1	0	1
Sherl'k,1b	3	2	11	1
Cun'g'm,rf	4	1	2	0
Cham'n,2b	4	0	2	4
Borreani,c	4	2	2	1
Collard,p	3	1	1	2
Muller,3b	2	0	0	3
Olney,1b	1	0	2	0
Cole,x	1	0	0	0
Totals	39	11	27	18

x—Batted for Collard in 9th.

SCORE BY INNINGS

Sacramento ......0 0 1 0 0 0 2 3 1— 7
Base hits ....1 0 3 1 1 2 2 2 1—13
Seattle ....1 0 0 0 0 0 0 0 2— 3
Base hits ....3 2 2 0 0 0 0 1 3—11

SUMMARY

Errors — Sherlock, Cunningham, Monroe, French. Runs responsible for—Crandall, 3; Collard, 4. Struck out—By Crandall, 1; Collard, 2. Bases on balls—Off Collard, 3. Hit by pitched balls—French, Hoffman. Wild pitch—Collard. Home run—Monroe. Two-base hits—Rohwer, Kopp, Ruble. Sacrifice hits—Severeid, McLaughlin, Monroe, Hoffman. Runs batted in—Barbee, Hoffman, 2; Rohwer, Monroe, 3; McLaughlin, Neis, Cole. Double play—Chamberlain to Ellsworth to Sherlock. Time of game—1h. 55m. Umpires—Westervelt and Magerkurth.

TOURING UMPIRE

Gerald Hayes, who has been umpiring for twenty-one years, boasts of service in the International League, American Association, Pacific Coast League and Texas League.

LARANETA LANDS JOB AS SAN PEDRO HEAD COACH

Manuel Laraneta, former star football player at the University of Southern California, has been appointed head coach of the San Pedro High School, it was announced yesterday from an authentic source.

Laraneta will be in charge of football, basketball and baseball. He is familiar with all three sports, having participated in them during his brilliant career at the Trojan institution and earlier at Jefferson High School.

The former Trojan athlete will succeed Carl Haney as the active coach. Haney will serve as general athletic director of the school next year and assist Laraneta.

Holly Adams, another former Trojan star, has been selected to take charge of the trackmen. He played center on the U.S.C. varsity team.

ARIZONA SPEEDBOATS TO RACE NEXT MONTH

PHOENIX (Ariz.) Aug. 17. (AP)—A series of winter speedboat races for outboard motor-racing fans will open on Lake Pleasant on Sunday, September 2, according to an announcement tonight by Dr. Eugene McGuire, president of the Arizona Outboard Motorboat Association, following a meeting of members of that organization. Plans were also made for a full season of race meets to be held on Canyon Lake, Apache Lake and Roosevelt Lake.

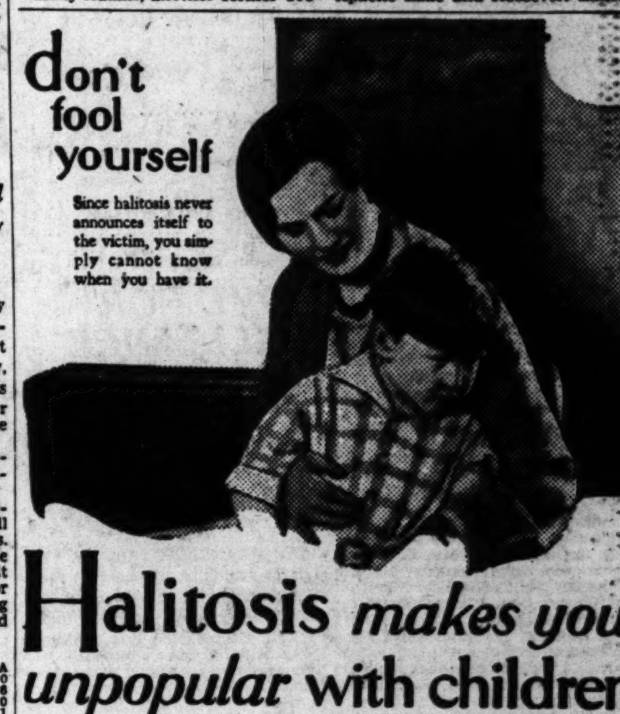

Halitosis *makes you unpopular* with children

SOME parents blame everything but halitosis (unpleasant breath) when children are not affectionate. As a matter of fact, halitosis is often the cause.

Don't fool yourself that you are free of it, because it is simply impossible to tell when you have it. It doesn't announce itself.

Eliminate the risk entirely by using Listerine every day, morning and night. And between times, before meeting others.

Being a powerful deodorant, it immediately ends halitosis.

If you have any doubt of its power as a deodorant, rub a little onion on your hand. Then apply Listerine clear. Immediately the odor is gone. Even the odor of fish yields to it.

Don't take chances of offending your friends and business associates when simply by using Listerine, you can put yourself on the polite, agreeable side. Lambert Pharmacal Company, St. Louis, Mo., U. S. A.

END IT WITH

LISTERINE

The safe antiseptic

Trek by Truck

EARLY American history records the fact that pioneers trekked cross-country carrying commerce and civilization on their shoulders.

From their sturdy backs has grown the greatest commercial nation in the world. And in keeping pace, business that was formerly trekked is now trucked.

The trend in trucks has been toward speed and compact strength. Pneumatic tires and higher gearing have been wrought to accelerate business.

Trucks combining modern features with the old-time reliance are advertised daily in the classified "Automobiles" columns under "Trucks, Delivery Cars."

THE TIMES

World's Greatest Want Ad Medium

Telephone - - MEtroplitan - - 0700

Copyright, 1928, by Los Angeles Times

FINANCIAL

INDEPENDENTS RAISE GASOLINE

Small Refineries Increase Differential Scale

Wholesale Price, in Effect, is Boosted 1 Cent

Higher Cost of Light Crude is Explanation

Price differentials offered to dealers by practically every independent refiner in California have been cut from 6 to 5 cents a gallon on all new business, it was learned yesterday. This in effect means an advance of 1 cent a gallon in the price of wholesale gasoline on the part of independents.

This action is considered the forerunner of an advance in the retail price of gasoline by dealers handling the products of independent refinery companies. These dealers have been selling gasoline from 5 to 6 cents below the regular posted price of 20½ cents a gallon.

MARKS SECOND STEP

The new rate is heralded as the second important and encouraging development in the oil industry of California this week. The first came with the advance of the price of refinable crude oil at the well made by the Standard Oil Company of California, effected Wednesday last, and which was followed by all purchasers of crude oil in the State. This move has led to the lowering of the differential rate.

Rio Grande Oil Company took the initial step in lowering the differential on new business with the 5-cent rate effective Monday, last. Others announcing yesterday a similar change include Seaboard Petroleum Corporation, Marine Corporation, Western Oil and Refining Company, Hercules Gasoline Company, MacMillan Petroleum Company, Hancock Oil Company, Vernon Oil Refining Company and St. Helen's Petroleum Company.

Despite this wholesale change in price Wilshire Oil Company, one of the more important refiners, and a few other smaller independents failed to change their dealer margins.

CRUDE COST HIGHER

Officials of the respective companies that have joined in the movement for the lower differential are unanimously of the opinion that the action was necessary in view of the increased price being paid by refiners for refinable crude under the revised schedule. It also marks an effort on the part of the independents, it is asserted, to cooperate in stabilizing the underlying conditions in the gasoline market.

Differential allowance by the larger distributing2 companies on new business is 4 cents per gallon. The reduction of the differential by smaller refiners indicates a steadier trend in the industry in this State, and it is said to be a gesture on the part of these companies in clarifying and stabilizing the market for refined products in California.

Borden Acquires New Company

NEW YORK, Aug. 17. (Exclusive) The Borden Company announced today the purchase of the People's Fuel and Supply Company of Chicago.

A. W. Milburn, president of the Borden Company, said in this connection: "This company began business as a coal company about two or three years ago, later on adding ice business, and eventually engaging in the ice cream business, which they have developed into one of high quality with considerable volume."

London Daily Radio

BY ARTHUR W. KIDDY

(Copyright, 1928, New York Evening Post, Inc.)

LONDON, Aug. 17. (By wireless) The markets were generally cheerful today the chief factor being the small size of the government loan and easier money rates in the United States accompanied by the reduction of brokerage loans in Wall street. This latter development is now occasioning hope that the authorities of the Federal Reserve Bank have been able to control the situation without resorting to unduly high rates.

All industrials, especially those dealt in in the United States, like Gramaphones, were better. Oils were good and artificial silks were inclined to improve.

COTTON MARKET

NEW YORK, Aug. 17. (AP)—A further advance at the opening of the cotton market today attracted a good deal of realizing, with later fluctuations nervous and irregular. December sold up to about the 19½-cent level at the start, or about 1.36 points above the low level of Monday, but later broke about 40 points, although no change was noted in the general average of the crop news.

The mid-afternoon market was quieter, but still more or less unsettled, at net declines of 12 to 18 points.

Futures closed barely steady, 36@42 points lower. Spot quiet; middling, 19.19.

RANGE OF PRICES

[By the Associated Press]

NEW YORK

	High.	Low.	Close.
January	19.04	18.73	18.83
March	19.49	18.80	18.92@18.98
May	19.59	18.86	18.98@19.00
October	19.49	18.75	18.85@18.90
December	19.47	18.80	18.85@18.88

NEW ORLEANS

	High.	Low.	Close.
January	18.97	18.41	18.44
March	19.03	18.48	18.49@18.51
May	19.00	18.50	18.52
October	18.84	18.25	18.27@18.29
December	18.94	18.35	18.37@18.40

SPOT PRICES

NEW YORK, Aug. 17. (AP)—Spot, quiet; middling, 19.19.

COTTONSEED OIL

NEW YORK, Aug. 17. (Exclusive)—Cottonseed oil:

	Close.	Prev. Close.
August	9.50@9.75	9.45@9.75
September	9.48@9.49	9.54
October	9.53@9.55	9.61@9.63
November	9.58@9.68	9.68@9.75
December	9.65@9.68	9.76
January	9.70@9.74	9.84
February	9.70@9.85	9.85@9.98
March	9.85	9.95
Spot	9.50	9.30@9.90

FINANCIAL INDEX

The following index will be found convenient for quickly locating information in this issue of The Times:

	Page
Bank clearings	13
Bond quotations	13
Business News	12
Building permits	15
Citrus Fruits	13
Cotton	12
Coffee	15
Eggs, poultry (butter and eggs)	14
Flaxseed	15
Foreign exchange (money)	13
Grains	14
Live stock	14
Metals	15
Naval stores	15
Oil Field News	15
Produce, Los Angeles	14
Sugar	15
The Investor	12
Wall Street Paragraphs	15
STOCKS—	
Boston	13
Bay City Curb	15
Chicago	13
Los Angeles	15
New York Stock Exchange	14
New York Curb	13
New York Times averages	13
Salt Lake	13
San Francisco	15
Standard Oils	13

MOVE FOR ALLIANCE ADMITTED

Hawaiian Pineapple and California Packing Heads Considering Deal

SAN FRANCISCO, Aug. 17. (Exclusive)—Activity considered more than ordinary in the stocks of Hawaiian Pineapple and California Packing Corporation was explained today when it was admitted conferences have been held with amalgamation or some form of alliance as their object. Whether or not this will develop is not so definite.

A cablegram from James Dole, president of Hawaiian Pineapple, said:

"There have been some informal advances made to us by the California Packing Corporation looking to some possible amalgamation. Nothing has yet transpired of interest to the customers or stockholders of the Hawaiian Pineapple Company."

R. I. Bentley, president of California Packing, said that the purchase of Hawaiian Pineapple would be "greatly desired," but he does not believe there is much chance of closing a deal. He did not deny, however, that further offers would be made. He definitely spiked rumors linking the Haiku Pineapple Company with the project by saying California Packing is not interested in Haiku.

Net Income of Bolsa Chica Oil for July Told

Net operating income of Bolsa Chica Oil Company for the seven months ended July 31, last, amounted to $285,352, which, when compared with a net operating profit of $228,383 reported for the six months, represents a gain in one month of $56,969, according to a statement issued yesterday by the company.

Revenue from oil sales for the period aggregated $476,916 and from gas sales $73,407 or a combined revenue of $550,323, revealing oil and gas revenues for the month of July of $222,265. The six months' oil and gas revenues were reported at $328,058. Total gross production for the six months amounted to 478,857 barrels.

Officials of the company stated that the increase in earnings is due to the production of the company's mutual No. 5 well which was completed during the month of June. Operating expenses include production, royalty, development, undivided operating and additional expenses, besides miscellaneous losses. All expenses totaled $312,199.

Oil Company Reports Net

Net profits of World Petroleum Company for the six months ended June 15, last, amounted to $8845. It was reported yesterday by the company. No comparative statement was issued. Net profits from April to January, or a nine months' period of last year, totaled $28,838.

Sales for the six months this year aggregated $42,953, while production amounted to approximately 5533 barrels of oil. Due to the shutting in of several wells, production is around 300 barrels daily. Officials state, however, that with the bringing in of three wells now drilling, the daily output will be raised to at least 1600 barrels and that profits for the last half of the current year should increase about 300 per cent.

Signal Gasoline Meeting Called

Stockholders of Signal Gasoline Company, Inc., will hold a special meeting Tuesday next to ratify the dissolution of the company coincident with its reorganization into Signal Oil and Gas Company, officials of the company announced yesterday.

Signal Oil and Gas Company has been permitted by the Corporation Department to issue 146,407 shares of Class "A" and 48,802 shares of Class "B" capital stock to shareholders of Signal Gasoline Company. The tolta par value of the stock issued is seven times that of the company to be dissolved. One share of $25 par value new stock will be issued for each 7 1-7 shares of old stock.

BOND PROGRAM REQUIRED

Distribution of Funds in Stocks Exclusively Subjects Investors to Danger of Losses

BY EARLE E. CROWE

Many of the newer converts to the common stock investment policy have failed to observe that few, if any, of the investment experts advocate the distribution of the investment fund in equities. Any sane and healthy investment program requires a certain proportion of bonds, varying from 40 to 60 per cent as a rule, depending upon investment conditions. Yet there is an alarming number of investors who in their enthusiasm for quick profits in common stocks, have forgotten all about bonds.

Unless careful analysis of the equity investments is made, the list that is exclusively devoted to common stocks will inevitably develop costly losses. Most private investors are not competent security analysts, and their excursions into common stocks should be supported by a cushion of sound bonds to provide against the inherent risks in equity investment.

EQUITIES PROFITABLE

These statements, however, should not be construed as an argument against common stocks. Well selected common stocks are now recognized as a requisite to the building of a successful program, and the right stocks generally show a larger profit over the long pull than bonds. The equity investor grows with the country.

Bonds, nevertheless, are essential for the safety of principal and assurance of income, provided they are issues chosen by a reputable investment house. It is the business of the investment house to supply investment counsel and service to its clients, which is assistance that the investor usually fails to get when buying common stocks. The investment house should be able to choose issues that will return the maximum yield compatible with safety.

While whole-hearted advocates of common stocks assert that sound issues will perform as well in times of declining as well as rising purchasing power, the inclusion of bonds in the investment list will guarantee against the loss of purchasing power when commodity prices are falling. The income from bonds is fixed, and should commodity prices enter upon a declining trend the bond holder would rest in a comfortable position.

STOCKS NOW OFFERED

Although there is no apparent prospect in sight now of lower interest rates, the possibility of a reversal of the trend is something for the investor to consider. When interest rates fall bonds usually advance in price to adjust the yield with the prevailing price for capital.

Investment houses are also recognizing the error of confining activities to one class of security. One by one, the houses formerly specializing solely in bonds are swinging around to a policy of diversification to include the underwriting and offering of common stocks. This seems to be the trend, and the houses that fail to fall in line are likely to run into as much trouble as the investor who sticks to one type of security exclusively.

Such a well-known investment company as the National City, inaugurated a common-stock policy not long ago, starting in with Southern Railway and Baltimore and Ohio common stocks. Since then this company has underwritten and offered a number of smaller stock issues.

Nickel Offers Rights; Cash Rate Increased

NEW YORK, Aug. 17.—Directors of the International Nickel Company announced today the offering of rights to stockholders to subscribe to approximately 200,000 shares of common stock at $60 a share on the basis of one additional share for each ten shares held, and one share of common for each two and one-half shares of preferred held. Preferred and common stockholders of record the 30th inst., will be entitled to subscribe. Warrants expire September 20.

At the same time, the directors announced the declaration of a quarterly dividend of 75 cents on the common, which increases the annual rate to $3 a share. Previously 50 cents a quarter was paid.

In making the announcement, President Stanley said: "Anticipating growing demand for nickel products your management in 1923 decided to supplement its Creighton output by opening its Frood property, which has been held in reserve for many years. A careful engineering survey indicated that the development of this large deposit, so as to provide adequately for future nickel requirements, called for a seven-year program and an expenditure of approximately $18,000,000."

Offering of the common stock will place approximately $12,000,000 in the treasury, according to the announcement.

DUMBARTON BRIDGE EARNINGS POINT UP

SAN FRANCISCO, Aug. 17. (Exclusive)—Dumbarton Bridge Company, controlling the transbay bridge in lower San Mateo county, today reported earnings for the six months from January 1 to July 31 of $51,064 net. Tolls collected from 237,246 vehicles during that period totaled $118,845. This compares with 214,173 vehicles and $91,418 from January 15, 1927, when the span was opened to traffic, to July 31, 1927.

CURB OFFICIALS TO ATTEND CONVENTION

NEW YORK, Aug. 17. (Exclusive) W. S. Muller, president of the New York Curb Exchange, and E. R. Tappen, secretary, left today for Salt Lake City to attend the eleventh annual convention of the National Association of Securities Commissioners, which opens in that city on Monday.

PERISHABLE MOVEMENT ENDANGERED

Rail Executives Here Say Threatened Strike Would Come at Bad Time

Railroads of California and other western States are facing a strike of conductors and trainmen early in September, when the movement of perishable freight will be at its peak, according to a statement issued here yesterday by a committee consisting of the general managers of transcontinental railroads operating in California.

The statement was issued following advice that the trainmen and conductors have refused arbitration on their wage demand and are now conducting a strike ballot to be returned September 2, next.

"This class of railroad employees submitted their demands to a Federal board of arbitration," the statement said, "and, after hearing the case, the board declined the request on June 25, 1927, on the ground that no increases were warranted in the West except to yardmen, who were granted 7 1-2 per cent. The conductors and trainmen of railroads operating in California and other western States are now receiving higher wages than trainmen in the East and South, even under recent increases given in those territories."

The committee issuing the statement consists of F. H. Knickerbocker, general manager, Union Pacific; J. H. Dyer, general manager, Southern Pacific; W. K. Etter, general manager, Atchison, Topeka and Santa Fe, and E. W. Mason, vice-president and general manager, Western Pacific.

Shasta Water Stock Listed on Local Curb Mart

Class A convertible shares of the Shasta Water Company have been admitted to trading on the Los Angeles Curb Exchange, Phillip S. Leo, secretary, announced yesterday. The stock is of no-par value and carries cumulative dividends at the rate of $1.50 per share per annum.

Shasta Water Company has a total authorized capitalization of 20,000 shares of Class A and 40,000 shares of Class B. All of the "A" stock is outstanding and half of the "B," the remaining half being held for conversion of the "A." Class A stock has no voting power except when in arrears of dividends. It is convertible at the option of the holder for Class B on a share-for-share basis.

Crocker First Federal Trust Company of San Francisco is registrar for the stock, while the company's head office in San Francisco handles transfers. The stock was recently listed on the San Francisco Curb Exchange.

Railroads Seek Quick Rate Help

CHICAGO, Aug. 17. (AP)—Pleading for quick relief in the form of advanced rates, a 13,000-page brief has been filed with the Interstate Commerce Commission culminating a year and a half of hearings on behalf of the western railroads.

The railroads contend that since 1920 rate reductions on agricultural products and all classes of freight in their territory have been so severe as to have caused them losses in revenue of more than $100,000,000 annually. They point out that in 1927, the earnings were only 3.93 per cent on their property investment, despite increased tonnage, economies and new investments totaling $1,149,000,000 over that period.

The brief was filed yesterday by Wallace T. Hughes, general counsel for the railroads. The case does not involve rates on agricultural shipments, coal and similar heavy-moving commodities.

RUMORS OF RAYON PRICE CUT DENIED

LONDON, Aug. 17. (Exclusive)—The statement made by Courtaulds, Ltd., definitely sets at rest constant rumors that leading British artificial-silk manufacturers were effecting a general price list reduction. The certain lowering of charges by Courtaulds are of a minor character and merely represent the passing on to clients of benefits of more economical and efficient production.

ADMITTED TO LIST

NEW YORK, Aug. 17. (Exclusive) The New York Stock Exchange has admitted to the list, Archer Daniels, Midland Company rights. General Cable Corporation 7 per cent cumulative preferred of $100 par and permanent certificates for common and 7 per cent cumulative preferred stocks of Brockway Motor Truck Corporation. Temporary certificates for the common and 7 per cent cumulative preferred stocks of Brockway Motor Truck Corporation have been stricken from the list.

SOUTHERN SIERRAS TO CUT RATES

Voluntary Reduction for Imperial Valley Power is Announced Here

Substantial rate reductions amounting to approximately $170,000 annually will be voluntarily placed into effect on September 9 by the Southern Sierras Power Company, according to new schedules filed by the company with the State Railroad Commission. The announcement of this action was made yesterday by J. J. Deuel, manager of the law and utilities department of the California Farm Bureau Federation, who has also represented the Imperial Valley Irrigation District and cities of the Imperial Valley in the pending valuation and rate case before the Railroad Commission.

Under the agreement reached with the company, Southern Sierras has filed its new schedules with the commission, which are based on studies made by representatives of the power company and the farm bureau during the last two months. It is expected that the commission will approve the reductions.

Spread of reductions under the new schedules, according to the announcement, will affect lighting charges by $82,000 annually; heating and cooking, $23,000; agricultural power, $41,000, and industrial power (Imperial Valley,) $24,000.

Trade Reports for Week Seen as Good Omen

NEW YORK, Aug. 17. (AP)—Bradstreet's tomorrow will say:

"Accentuation of the activities in fall trade hitherto noted, further slight gains in industrial lines, continuance of the remarkable progress by cereal crops, which first became markedly visible in July, and aided by high temperatures; the pushing of sales of seasonal goods at retail through the medium of clearance sales, constitute the high lights of the week's reports. The one notable exception to this slow but steady progress toward improvement over the reactionary trends present a year ago is found in the southeastern quarter where tropical storms accompanied by high winds and heavy rainfall, have checked business progress, damaged the corn, cotton and fruit crops, flooded wide areas and interfered with traffic operations.

"In the industries the big features have been a slight speeding up of operations at iron and steel mills with accompanying announcements of higher prices among finished lines for fourth quarter delivery of steel sheets. Not less important seems to have been the heavier volume of pig iron buying at a few large centers and a very general advance in steel scrap prices. In the automobile trade, a new peak has been reached in employment at the largest manufacturing center.

"Weekly bank clearings $9,266,599,000, a decrease of 7 per cent from a year ago."

Report for July Shows Exports at High Level

WASHINGTON, Aug. 17. (AP)—July exports from the United States were reported by the Commerce Department today at $382,000,000, the highest record for the month in any year since 1920. July imports were $316,000,000, and the resulting balance of trade was favorable to the United States by $66,000,000.

The continuing outflow of gold from the United States resulted in total exports of the metal for July of $74,100,000 against which the United States imported gold to a total of $11,531,000, leaving the net loss of gold for the month at $62,659,000. For the seven months of 1928 including July the gold exports of the United States were $529,708,000 and imports $94,507,000. Thus the gold loss for the year including July is $435,201,000 by far the largest sum in gold ever sent out of this country in a like period.

Silver exports for July were $6,160,000 and imports $6,560,000. For July last year silver exports were $6,650,000 and imports $4,288,000.

Farmers Plan Lighter Fall Wheat Sowing

WASHINGTON, Aug. 17. (AP)—Farmers are intending to sow this fall an acreage of winter wheat 2.1 per cent less and an acreage of rye 8.6 per cent greater than last year, the Department of Agriculture announced today after compiling farmers' intentions as expressed the 1st inst.

Intentions as to winter wheat, if carried out, would mean a total area of 46,523,000 acres, compared with 46,535,000 acres planted last year.

During the past four years the wheat acreage has been on an average about 6 per cent less than expressed intentions. Rye acreage actually sown also usually has been less than reported intentions.

GASOLINE UNCHANGED

NEW YORK, Aug. 17.—Local gasoline market unchanged with United States motor grade at 9 3-4 cents a gallon in tank cars and grade A natural at 10 3-4 cents a gallon.

CHICAGO, Aug. 17.—Motor grade gasoline, 9 3-4 cents to 9 7-8 cents. Kerosene firm, 41-43 water-white 6 to 6 1-8 cents. Fuel oil steady, 24-26 gravity 62½ to 65 cents.

INSURANCE SURVEY MADE

Types of Investments by Life and Fire Companies Show Marked Change

BY PAUL WILLARD GARRETT

(Copyright, 1928, by New York Evening Post, Inc.)

NEW YORK, Aug. 17. (Exclusive)—A study of the distribution of insurance company investments just published by the J. G. White & Co., Inc., shows two interesting developments; one, the marked increase in mortgage investment by the life companies and, two, the increase in stock investment by the fire companies.

The thirty-four life-insurance companies included in the analysis had, at the end of last year, total admitted assets of $12,379,493,000, an increase of 36 per cent over 1924.

Their investment accounts including mortgages, bonds and stocks only, were $10,193,391,000, less than 1 per cent of which was in stocks and the remainder almost equally divided between corporate bonds and real-estate mortgages.

PRICES RESPONSIBLE

This ratio has without doubt been influenced by the rising trend in the bond market during recent years, making it difficult for companies to obtain a satisfactory yield from corporate bonds.

In this respect it is interesting to observe, says the J. G. White Company, that the four-year trend shows some tendency toward larger purchases of mortgages, while a quite definite policy becomes apparent in preference for particular classes of bonds.

During the period covered holdings of United States government obligations have decreased from 18 per cent to 9 per cent, while in contrast, investment in public-utility bonds has risen from 11 per cent to 22 per cent.

The United States fire companies included, reported total admitted assets at the end of 1927 of $1,461,788,000 and aggregate investments of $1,231,711,000. During the four-year period, investments in bonds decreased from 63 per cent to 54 per cent, while stock commitments increased from 33 per cent to 43 per cent.

POLICY DIFFERS

Their small interest in real estate mortgages represents a distinct departure from the policy followed by the life companies, which may find natural explanation in the dissimilar classes of business underwritten by the two types of companies.

Since 1924 investments have expanded $458,831,000, of which 50 per cent is reflected in stock holdings and only 18 per cent in the consolidated-bond account.

Holdings of United States government bonds have decreased from 32 per cent to 20 per cent; public-utility obligations have increased from 11 to 17 per cent, while industrial and miscellaneous bonds rose from 7 per cent to 11 per cent.

In the stock commitment, common shares comprise 77 per cent and preferred shares 23 per cent. It is notable that in the domestic fire-insurance group the trend has been definitely toward heavier investments in stocks and higher-yielding corporate obligations.

Ahumada Lead Shows Net Loss

NEW YORK, Aug. 17. — Ahumada Lead Company reported today net loss for the quarter, ended June 30, last, of $58,003, after depreciation, taxes, etc., against net income of $54,283 in the same quarter of 1927, equal to 4 cents a share on 1,192,018 shares. The six months' net loss was $76,297, against net income of $229,425, equal to 19 cents a share in the 1927 period.

During the first six months the company produced 12,139 dry tons of ore for which the smelter returned an average of 519 pounds a ton. Sales for the six months were 7,754,500 pounds of lead. On June 30, last, the company had on hand cash and cash assets of $182,865.

HAYES BODY GETS RECORD CONTRACT

DETROIT, Aug. 17. (Exclusive) Chrysler Corporation has awarded a body contract to the Hayes Body Corporation, covering the requirements for the new Plymouth sedan. Production is to begin at once. The value of the business will run between $2,000,000 and $3,000,000 per month. This is the largest single order ever received by the Hayes Corporation, the company stated.

DEMAND ON WOOL MART PICKING UP

Many Optimistic Over Approaching Stability of Market

BOSTON, Aug. 17. (AP)—The Commercial Bulletin tomorrow will say:

"The declining tendency in wool prices has been less pronounced this week and some descriptions have been halted entirely, more especially on the choicer wools. Many think the market is again approaching stability and some manufacturers predict clearing skies for wool in September. The situation is still unsettled, however, and awaiting developments.

"There appears to be more business in goods and with the opening of fancies now arranged for just after Labor Day, it is believed that the goods market will begin to find its stride.

"At the moment, interest in the foreign market centers on the opening of the new Australian season at Sydney Monday where a slight decline, possibly 5 per cent, is expected from the previous closing rates although this has been fully discounted in this market already.

"Mohair is rather quiet but prices continue firm.

"The rail and water shipments of wool from Boston from January 1 to August 16, inclusive, were 106,785,900 pounds against 136,511,000 pounds for the same period last year. The receipts from January 1 to August 16, inclusive, were 246,555,100 pounds against 269,613,726 pounds for the same period last year."

The Commercial Bulletin will publish the following wool quotations tomorrow:

Scoured basis—Texas fine 12 months (selected), 1.10@1.12; fine 8 months, 1.06@1.08. California, northern, 1.10; middle county, 1.00@1.05; southern, 96@98. Oregon, fine and f.m. staple, 1.10@1.12; fine and f.m. French combing, 1.03@1.08; fine and f.m. clothing, 95@1.00; valley No. 1, 1.02@1.05.

Territory pulled—Delaine, 1.15; AA, 1.12@1.15; fine A supers, 1.08@1.12; A supers, 1.08@1.09.

Mohairs—Good original bag Texas spring, 75@77; Texas kid, 80@82; good original bag Arizona and New Mexico, 65@70; original bag average 12 months Oregon, 70@72; graded stock, first combing, 85@90; good carding, 55@60.

Day's Dvidend List Reported

NEW YORK, Aug. 17. (Exclusive) Following are the dividends declared and announced today:

Atlantic and Pacific Tea Company, regular quarterly of $1 on common and regular quarterly of $1.75 on preferred.

Armour & Co., regular quarterly of $1.75 on preferred, payable October 1 to stockholders of record September 10.

Western Auto Supply Company, regular quarterlies of 75 cents on class "A" and "B," payable September 1 to stockholders of record the 20th inst.

Quaker Oats Company, regular quarterly of $1 on common, payable October 15 to stockholders of record October 1, and regular quarterly of 1½ per cent on preferred, payable November 30 to stockholders of record November 1.

Foote Brothers Gear and Machinery Company, regular quarterly of 30 cents on common and $1.75 on preferred, payable October 1 to stockholders of record September 20.

New Bedford Cordage Company, dividend of 25 cents on common and regular quarterly of $1.75 on preferred, payable October 1 to stockholders of record September 20.

National Public Service Corporation, regular quarterly of 40 cents on class "A" common, payable September 15 to stockholders of record the 27th inst.

PAYS REGULAR

Directors of Hugh Evans & Co., local realty concern, announced yesterday the payment this week of the regular 3½ per cent semi-annual dividend on the preferred stock. In the past five years the company has disbursed $2,500,000 in cash to stockholders and syndicate members.

OFFICIAL NAMED

DETROIT, Aug. 17. (Exclusive)—H. W. Peters, associated for twelve years with the Packard Motor Car Company, has been appointed vice-president in charge of distribution to succeed Dr. Herbert H. Hills, who resigned Tuesday, according to an announcement last night by Alvin Macauley, president of the firm.

THE INVESTOR

Outlook for Profit on Tobacco Stocks Held Uncertain

BY WILLIAM RUSSELL WHITE

(Copyright, 1928, by New York Evening Post, Inc.)

NEW YORK, Aug. 17. (Exclusive) Although production of cigarettes is almost certain to establish another new high record this year, the outlook for profits by manufacturers is not so bright as last year, in the opinion of market observers.

This situation is due in part to increased competition, resulting in price cuts, and to higher costs for raw material. Advertising expenditures, which have grown steadily for several years, have tended to reduce profits and may prove a serious factor this year, although it has been generally believed these expenses would be curtailed as a result of the price cut announced several months ago.

Production of cigarettes in the first five months this year showed an increase of about 6 per cent over the corresponding period of 1927, although April's output fell below that of April, 1927.

$30,000,000 LOSS IN REVENUE

The general reduction in prices announced in April is expected to result in a loss in revenue for manufacturers this year of $30,000,000.

Lower prices are not expected to stimulate consumption to any great extent and it is believed, therefore, that the loss must be offset by lowered advertising expenditures. A large part of the loss may be offset in this way in the opinion of Charles D. Barney & Co., who recently issued a pamphlet survey of tobacco securities.

So far as the cigar industry is concerned decreased consumption is the most unfavorable factor. The well-established companies have been able to earn a fair margin of profit, however, by concentrating on well-advertised brands that can be made and sold in large volume. Better operating conditions and reasonably favorable economic conditions have tended to offset the general decline in demand.

"From a market standpoint it is difficult to determine the immediate attractiveness of shares of the major tobacco companies as a group until the effects of the recent price cuts can be more nearly gauged," says the Stock Exchange firm.

"The ability of a particular company to hold its position in a market becoming increasingly competitive is also a factor be considered from the standpoint of future appreciation. Their record in the past continues to recommend for long-term investment to those unconcerned with temporary fluctuations of the shares of companies so able to maintain their position."

TREND OF STOCK MARKET UNEVEN

Early Gains React on Rate Increase

Day's Trade Volume Under 3,000,000 Mark

Graham-Paige New Leader in Motor Group

NEW YORK, Aug. 17. (AP)—Easing of call money rates to buying on a scale somewhat larger than for any preceding day carried the volume of transactions on the stock exchange to the highest figure for the current year. The return of the call rate to 6 per cent after only slightly more than an hour's duration, without carrying prices

[illegible] to the recent resumption [illegible] of stocks were the [illegible] and a number of [illegible] including Canadian Pacific first 5s, Illinois Central, Great Northern first [illegible] while a number [illegible] fractionally in active [illegible] lowered under heavy [illegible] New York specialty shops were [illegible] A Pan Marquette 5s, [illegible] Pacific 5s, which [illegible] under buying [illegible] firmer prices. Another [illegible] a point, while [illegible] from announcement [illegible] that the radio receiving set field, but [illegible] Paige Motor 6s [illegible] Goodrich 6s, which [illegible] per cent, Penn Public Service 6s [illegible] Kayser 6s [illegible] the sixth down more than [illegible]

Prices did not waver strongly, Tokio City [illegible] Treasury 4½s advancing [illegible] Treasury 4s [illegible] while Commonwealth [illegible] Edison 6s declined [illegible] Pipe Line 6s dropped a half [illegible]

The opening of Treasury 3½s [illegible] were heavy.

Offerings of foreign obligations were [illegible]

In the accustomed [illegible] sales of bonds [illegible] Bonds of Telma, 7s advancing [illegible] Bonds of Cuba, 5s and [illegible] Bonds of Brazil, 8s were [illegible] while Commonwealth [illegible] Edison 5

LIVE-STOCK MARKET

Furnished by Federal-State Live-stock Market News Service.
ESTIMATED RECEIPTS

	Cattle	Calves	Hogs	Sheep
Los Angeles	300	50	200	0
Chicago	2,000	1,000	14,000	10,000
Kansas City	1,000	600	4,000	4,000
Omaha	800	200	8,000	11,000
St. Paul	1,000	800	1,700	700
Denver	250	20	250	2,100
Fort Worth	2,200	1,200	1,200	1,400
Total seven markets	7,550	3,870	29,350	29,200
Week ago	6,675	4,100	18,750	29,300
	Cattle	Calves	Hogs	Sheep
Yards	264	9	577	0
Direct, carlots	7	0	13	6

LOS ANGELES MARKET

CATTLE—Yesterday's supply, practically all she stock, including seven loads from the intermountain section, was cleaned up on the morning session at fully steady prices. Odd head and small lots of common and medium steers from 10.00@11.50 was the total steer sales.

Top of medium 803-pound Utah heifers topped at 10.25, with five average cut at 9.25. A car of good 1256-pound Utah cows scored 9.85, while three cars of 1022-pound averages turned for 8.75, with ten averaged out at 8.75. A load and a half of cutter and common Utah cows turned from 6.50@8.00. Two loads of plain 814-pound California cows went over for 8.60. Other she stock sales were mostly odd head and small lots of dairy type cows from 7.00@9.25, with a few good outstanding individuals up to 10.00. Cutters and low cutters were in fair supply from 3.50 down. A few medium and good bulls went over from 7.25@8.25.

CALVES—Offerings consisted of odd head and small lots of medium to choice vealers from 11.00@14.50 and cull and common kinds, including plain weighty calves from 8.85@11.00.

HOGS—The small supply sold readily at strong prices. A sizable lot of 148-pound grain fed Arizona butchers went over for 13.65, while a car of mixed 190-pound California scored 13.35. Good and choice eastern grain feds were quotable around 13.65, while lots of choice 190-pound averages cashed for 13.50 and 9.75.

SHEEP—None. Medium to choice lambs were quoted from 11.00@13.00, with medium to choice shorn ewes from 4.75@6.75.

YESTERDAY'S QUOTATIONS

Slaughter cattle and calves: Steers, 1100 to 1300 pounds, good, 11.75@12.65; 900 to 1100 pounds, good, 12.00@12.75; 1300 pounds up, medium, 10.75@12.00; common, 8.75@10.75. Heifers, 850 pounds down, good, 10.00@11.25; common and medium, 7.50@10.00. Cows, good, 9.40@10.25; common and medium, 7.00@9.40; low cutters and cutters, 3.25@7.00. Bulls, yearlings excluded, good beef, 8.10@8.50; cutter to medium, 6.50@8.10. Calves, 500 pounds down, good to choice, 11.00@14.00; cull and common, 7.50@11.00. Vealers, milk fed, good and choice, 12.75@13.50; medium, 11.50@12.75; cull and common, 8.50@11.50.

Hogs: Medium weight, 200 to 250 pounds, medium to choice, 12.75@13.50; light weight, 160 to 200 pounds, medium to choice, 13.00@13.75; light, light, 130 to 160 pounds, medium to choice, 12.75@13.45; packing sows, rough and smooth, 9.00@10.50; slaughter pigs, 90 to 130 pounds, medium to choice, 9.75@12.75.

Sheep: Wooled lambs fairly active and steady; bulk medium to choice native lambs, 13.25@14.25; culls, 10.00; largely best grass to packers, 14.00.

CHICAGO, Aug. 17.—Hogs, 14,000; 10@25c lower on most; mainly, 25@30c lower than Thursday's average sales; desirable 180 to 220-pound weights, 14.60; top, 12.60; good to choice 230 to around 300-pound butchers salable 11.25@11.85; no better; early bulk packing sows, 10.50 most pigs, 11.50; steady.

Sheep, 700; all classes fairly active and steady; bulk medium to choice native lambs, 13.25@14.25; culls, 10.00; largely best grass to packers, 14.00.

DENVER, Aug. 17.—Sheep, 2100; no early sales; opening bids fat lambs around 25c lower; holding for steady prices.

Hogs, market 250; only few drives on sales, steady to weak; top, 12.00 on 220 to 240 pounds; other 17 dog 200 pounds, medium to good quality, 11.40@11.90; extreme heavies, 10.90; packing sows, 9.50 @10.25.

Cattle, market 250; steady; few grass cows, 8.00@10.50; odd bulls, 8.25; top, 10.00; few native steers, stock steers, 10.50; two loads 853 to 1045-pound Nevada

BUTTER AND EGGS

LOS ANGELES
August 17, 1928

Closing prices quoted are corrected daily by Produce Exchange of Los Angeles.

Butter

Wholesale prices, 48.
Price to retailers, 51@52.

Eggs

Extras, 36.
Fresh firsts, 34.
Pullet counts, 31.
Mediums, 32.
Smalls, 24.
Price to retail trade, 3 to 5 cents higher.

SAN FRANCISCO, Aug. 17. (AP)—Net wholesale prices:

Butter, 92 score, 47½.
Eggs, No. 1, extra medium, 30; others unchanged.

CHICAGO, Aug. 17. (AP)—Butter, higher; receipts, 10,401 tubs; creamery extras, 46¼; standards, 46½; extra firsts, 44½@45½; firsts, 43@44; seconds, 41@42½.

Eggs, unchanged; receipts, 10,115 cases.

NEW YORK, Aug. 17. (AP)—Butter, steady; receipts, 6904 tubs.

Cheese, steady; receipts, 92,537 pounds.

Eggs, firmer; receipts, 16,154 cases; fresh gathered extras, 35@37; extra firsts, 32½@33½; firsts, 30½@32; near-by and near-by western henmery whites, firsts to average extras, 33@43; Pacific Coast whites, marked extras, 42 @45.

COMPLETE NEW YORK STOCK EXCHANGE REPORT

NEW YORK, Aug. 17. (AP)—Following is the complete closing list of today's transactions in stocks on the New York Stock Exchange.

—1928— High.	Low.	Div.	Stocks—	Sales.	High.	Low.	Last.	Net change.	Closing bid.
85	47	6	Abitibi Power & Paper	900	52¼	51½	51½	—1	51½
102½	85½	6	Do. pfd	400	89¾	89½	89¾	+ ⅛	89¼
6	3¾		Adams Express	1,600	4	3¾	3¾	— ¼	3¾
378	195	6	Advance Rumley	1,300	3	2¾	3	+ ⅛	2¾
30½	11		Ahumada Lead	1,800	71½	69¾	70	— ½	70½
747⅛	59	2	Air Reduction new	2,200	8½	8¼	8¼	+ ⅛	8¼
14⅜	7¼		Ajax Rubber	200	26½	26½	26½	+ ½	26½
31¼	22¼	2	Albany P. W. Paper	400	185¼	183½	184¾	+ 3½	184
185¾	146	6	Al. Chem. & Dye	6,400	128¾	127¾	127¾	— ¼	126
129¾	115¼	7	Allis Chalmers Mfg	600	32¾	32½	32½	+ ⅛	32½
38	27½	2	Amerada Corp	100	19	19	19	— ½	18¾
23¼	15⅜		Am. Agri. Chem	2,800	72¾	72	72⅜	— ⅛	71
75	53⅝		Do. pfd	600	121	119½	120	+ 1½	118
150½	71¾	3b	Am. Bank Note	300	22	22	22	+ 1	21
23	14¾		Am. Beet Sugar	400	59¾	59¾	59¾	— 1⅜	59¾
61	36		Do. pfd	1,400	83¾	82¾	82¾	— ⅝	83½
41	15⅜		Am. Bosch Magneto	300	40	40	40		39½
49¼	39¾	1 60	Am. Brake Shoe	600	13	12⅞	13	+ 1	12⅞
26¼	16¾		Am. Brown Boveri El	30	50	50	50		50
65	46½		Do. pfd	600	102¾	102¾	102¾	+ ⅝	101⅝
102¾	70½	2	Am. Can	400	91½	90	90	— 1¾	90½
111½	88¼	6	Am. Car & Fdy	700	113⅝	113½	113½		113½
88	69	3	Am. Chicle	1,800	35⅝	35	35⅜	+ 1⅛	35
38¼	22⅝		Am. & Foreign Power	400	92¼	92	92	+ ⅛	92⅛
96⅜	81	7	Do. 2nd 7s pfd	100	180½	180½	180½	— ½	
29⅝	9¾		Am. Hide & Leather	600	14⅜	14	14	— ⅜	13⅝
61⅞	50	3	Am. Home Products	1,600	44⅝	43	43	— ⅝	43
46⅜	28	2½b	Am. Ice	100	98	98	98	+ ⅜	98
99¼	90		Do. pfd	4,200	99	98¾	98¾	— ⅛	98¾
123	71	2	Am. International	1,400	6¾	6½	6¾	+ ⅛	6¾
7⅞	5¼		Am. La France & Foam	1,600	111¼	111	111	— ¼	110
118¾	50⅝		Am. Linseed	800	92	91¾	91¾	— 1⅜	90¾
115	87	8	Am. Locomotive	400	48¼	48	48	+ ⅛	48
50⅝	39	3	Am. Metal	100	53¾	53¾	53¾		53
90	56¾		Am. Piano pfd	2,500	82¾	81¾	82¼	+ ⅝	81½
93	62	1a	Am. Power & Light	1,100	148¾	147	148¾	+ 1¾	148¾
153⅝	150¼	5	Am. Radiator	2,600	67⅞	65	65¾	— ¼	65¾
85	51¼		Am. Republics	1,000	64¼	64¼	64¼	— ¼	64¼
68⅞	56	4½b	Am. Safety Razor	100	32⅞	32½	32½	+ ⅛	33
45	29¼	2	Am. Seating	10	90	90	90	— ½	90
119	88	8	Am. Shipbuilding	20,400	215½	211¼	213	+ 2¾	213¾
215½	169	8	Am. Smelting & Ref	1,600	54⅜	53¾	53¾	— ⅝	53½
70⅜	50⅛	3	Am. Steel Fdrs	800	110¾	110½	110½	— ¼	110½
115	100	7	Am. Stmp Pdrs. pfd	2,200	70⅜	69⅝	69⅝	— ¼	69⅝
19¼	14		Am. Sugar Refining	400	62	61	61	— 1	61
68	46		Am. Sumatra Tobacco	600	23¾	23⅜	23⅜	— ⅜	23
32	23¾	5	Am. Tel. & Cable	2,800	176	175¾	176	+ ¼	173¼
211	173	9	Am. Tel. & Tel.	400	161¼	161	161½	+ ¼	158
176	155	8	Am. Tobacco	1,100	161¾	160	160½	+ ¼	158
177	153	8	Am. Tobacco "B"	100	110	110	110	+ ¼	109
130⅝	100⅞	8	Am. Type Fdrs	1,400	58	57¼	57⅝	+ 1⅜	57¼
70⅝	51½	1a	Am. Wat. Works new	100	58	57¾	57¾	+ ⅛	57¾
33	23¾		Am. Woolen	100	16⅜	16⅜	16⅜	+ ⅛	16⅜
82¼	46¼		Do. pfd	100	43¾	43¾	43¾	— ¼	43¾
32⅝	8½		Am. Zinc, L. & Sm	200	85	85	85	+ ⅛	85¼
49	40		Do. pfd	8,000	67⅝	66¾	66¾	— ⅛	66¾
74⅞	53⅝	4	Anaconda Copper	1,400	35¾	35½	35⅝	+ ⅛	35
111⅜	100	7	Archer Daniels Mid	10	110	110	110		110
101	87		Bloomingdale Bros	100	39¾	39¾	39¾	— ¼	39¾
78⅝	63½	4	Bloomingdale pfd	200	100½	100½	100½	— ½	100½
77	53⅝	4	Blumenthal & Co. pfd	200	11	10¾	10¾	— ⅛	10¾
15⅝	3¾		Boss Amil	2,200	8¾	8¾	8¾	+ ⅛	8¾
61	41¼	3b	Booth Fisheries	300	57⅞	56⅞	56⅞	— 1	55
183	132	6	Do. 1st pfd	700	160½	160	160		159
82	58		Borden Co	200	75⅞	75	75	— ⅛	75
25	12¼		Boston & Maine	200	13¾	13¾	13¾	— ⅛	13¾
63	46		Botany Mills "A"	200	13¾	13¾	13¾	+ ⅛	13¾
47¾	21¼		Briggs Mfg	21,000	37¾	36¾	37¾	+ ¾	36
82	45¼	3	Brockway Motor	8,700	61½	60¾	61	+ ⅜	60⅝
99¼	94½	6	Brooklyn Edison	100	246	246	246	+ 1	244½
77⅜	53⅝	4	Brklyn.-Manh. Trans	7,300	67⅞	66	67¾	+ 1	66¾
93⅝	82	6	Do. pfd	100	90	90	90		90
51⅞	31½		Brunswick Balke	800	45	44	44½	— ⅛	44
51⅛	14½		Brunswick Term. & Ry	3,200	44¾	42⅞	43	— ⅝	43
48¾	24½	1	Buerrus-Erie	1,000	35¼	34¾	34¾	— ¼	34½
51¼	33¾	2½	Do. Cvt. pfd	1,400	43	43	43		43
135¾	115	6	Burns Bros. "A"	200	119¾	119	119	+ ½	118¾
116¾	97½	7	Burns Bros. pfd	50	106	106	106		105
175	130	4b	Burroughs Add. Mach	200	173¼	172½	172½	— 1¾	173
37⅞	30	2a	Bush Terminal	100	50½	50½	50½		50½
111	100½	7	Do. 7s Deb	1,000	107	107	107	+ ¼	105¾
119½	114	7	Do. pfd	20	114	114	114	— 1¼	113
10	4¼		Butte Copper & Zinc	100	7	7	7		7
30	16		Butte & Sup. Mining	600	9¼	9¼	9¼	— ⅛	9¼
117½	90½	2	Byers & Co	600	97⅜	96¼	96¼	— 1⅝	96¼
79½	68¼	4	California Packing	1,800	73½	73⅜	73⅝	+ ⅜	72
32⅜	24	1	California Petroleum	100	31½	31½	31½	— ⅛	31½
24	21¼		Callahan Zinc Lead	3,500	8¾	8	8	— ⅛	8
95	62	1a	Calumet & Arizona	1,000	90½	89½	90	+ ⅜	89½
139¾	139¼	5	Calumet & Hecla	300	23¾	23⅝	23⅝	— 1	23¼
25¾	20¾	2	Canada Dry Ginger Ale	3,200	77	75½	75½	— 1	75
86¼	69¾	3	Canadian Pacific	1,800	208	207½	207½		208
111¾	105¼	10	Case Threshing Mach.	2,600	67⅞	65	65¾	— ¼	65¾
35⅝	24¾	2	Central Aguirre Steel	9,800	35⅝	34½	34⅝	+ ⅛	34⅝
49¾	28¾		Central R.R. N.J.	200	313½	311½	311½	+ 2½	307
97¾	77	12b	Cerro de Pasco	3,500	78¾	77	77	— ¼	77
63¾	46¾	4	Certain-teed	1,000	10	10	10		10
13¾	5½		Chandler Cleve. Motor	800	29¾	29	29	— ¼	28½
18¾	15		Chandler Cleve. pfd	400	18¾	18½	18½	— ¼	18½
265½	175½	10	Chesapeake & Ohio	3,800	65¾	65⅜	65⅞	+ ⅛	65
81¾	62¾	3	Chesapeake Corp	4,400	11	10½	11	+ ⅛	10⅝
18¾	7¾		Chic. & Alton pfd	1,000	19¾	19½	19½	— ⅛	19½
16⅜	9¼		Chic. Gt. Western	1,000	13¾	13¾	13¾	+ ⅛	13¾
33¼	20½		Chic. Gt. Western pfd	1,000	27½	26½	26½	— ⅜	26½
40¾	31½		Chic. R. I. & Pacific	10,000	36⅝	35⅞	36	+ ⅛	36
94½	78	4	Do. pfd	800	87¾	87¼	87¼	+ ⅛	87¼
122⅝	106	6	Chic. & N.W.	1,500	120½	118½	119½	— ¾	119
30¼	22	2.40	Chicksha Cotton Oil	1,500	53⅝	51	51½	+ 1	51½
53⅝	37	2.40	Childs Co	1,500	48	47¼	47¼	— ¼	47¼
26¾	20	2½	Chile Copper	3,800	44⅞	44	44	— 1	44
49¾	34	3	Chrysler Corp	119,900	96¼	92¼	93⅞	— 1¾	93⅝
98¾	54¾	5	Cluett Peabody	500	75	75	75		75
68	46		Coca Cola	800	163½	163	163½	+ ½	163
117¾	127	6	Colins & Aikman	1,200	57⅝	55½	55½	— 2	55½
111¾	50		Colorado Fuel & Iron	3,300	62⅝	60½	60⅝	— ¼	60
85	54½	5	Columbia Gas & El	19,400	118¾	115⅝	118	+ 3½	118
50	28	2	Columbian Carbon	200	57	56	57		57
99	79	4	Com. Credit 8s pfd	50	26	25⅞	26	— ¼	25⅞
29¾	24	2.60	Commercial Invest. Trust	2,400	74⅝	73½	73½	— 1¼	73⅜
82¾	58		Commercial Solvents	4,500	162	158½	159	+ 1¾	159
189½	137⅞	8	Consolidated Gas	9,000	81	79	79½	— 1¾	79¼
87⅛	62¾	3b	Commonwealth Power	2,600	25½	23⅝	23⅝	— ¼	23⅝
31½	22		Congoleum Nairn	500	72½	72	72½	+ ⅜	70½
81¾	67	3b	Congress Cigar	13,200	97½	94¾	95½	+ 1⅛	95
99	92		Consol. Cigar	100	148	146½	146⅞	— ¼	146⅞
25¼	23	2	Cons. Film Ind. pfd	9,800	100	100	100	+ ¼	100
120¼	119⅝	8	Consol. Gas	200	74½	74	74	— ¼	74
100⅝	90⅝	6	Consol. $5 pfd	600	77⅜	77	77	— ⅛	77
87⅝	69	6	Consol. E.E. Cuba pfd	5,400	2¾	2½	2¾	+ ⅛	2½
5⅜	2¼		Consol. Textile	1,200	25½	24½	25	— ⅝	24½
36	21¼	1.20	Consolidar Corp. "A"	700	12⅝	12¼	12¼	— ⅛	12¼
19¼	10⅞	.60	Container Corp. "B"	700	28¾	28	28½	+ ⅛	28½
53¾	26½		Cont'l Baking "B"	3,200	4¾	4¾	4¾		4¾
97	73		Cont'l Baking "A"	1,100	80	79¾	79¾	+ 1⅛	79¾
97	72	8	Continental Baking pfd	13,500	115¾	113½	113¾	— ¼	113½
115⅞	86¼	2	Continental Can	500	79	78¾	78¾	— ¼	78¾
94⅞	71		Continental Ins.	3,500	113⅞	113	113¼	— ¼	113
14⅜	10	80	Continental Motor	40	664	660	660	+ 15	655
753	660	20	Corn Exch. Bank	12,500	82¾	80½	82	+ 1½	81¾
95	67½		Corn Products	1,500	190½	188¾	189¾	+ 1⅛	189¾
193	123	5a	Coty	50	78	75¾	76		76
93	69¼	6	Crucible Steel	200	24¾	24¾	24¾	— ¼	24¾
22	8		Cuba Co.	900	18¾	18¼	18⅝	— ⅛	18
24¼	16¼	1	Cuban-Am. Sugar	1,800	17¾	17½	17⅝	— ⅛	17⅝
75⅝	54	4	Cudahy Packing	9,300	109¾	105	107⅝	+ ⅛	107½
192⅜	53¾	4	Curtiss Aero	600	56⅞	56⅝	56⅝	+ 1⅛	54
68	50½	3½	Cutler Hammer	6,200	54	51½	53		53
51¼	34⅜		Davison Chemical	1,000	⅛	⅛	⅛		
226	163¾	9	Davison Chemical Rts	300	190½	190½	190½		180
150	129	7b	Delaware & Hudson	300	132	132	132	— ½	131
65½	50⅛		Del., Lack. & Western	300	56½	56	56½	+ 2	55
61	40	2b	Denv., Rio Gr. W. pfd	300	49⅝	49	49⅝	+ 1⅜	49¼
161	134⅞	9b	Devoe & Rav. "A"	30	154	153½	154	+ ½	152
98	88		Diamond Match	500	19	18⅞	19	— ⅛	18½
24¼	12		Dodge Bros. "A"	800	98	96¼	97	—1	97
99½	63½		Do. pfd	600	8	8	8		8
13½	8	1	Dome Mines	200	97	96¼	96¼		96½
99½	80		Drug, Inc.	100	7	7	7	— ⅝	7
9¼	4¾		Dul. S.S. & At. pfd	300	376	374	374	+2	365
403¾	316	12½b	Du Pont de Nemours	100	101½	101½	101½	— ⅝	101
105¾	100⅞	5	Duq. Lt. 1st pfd	1,300	107	106¼	106⅝	+ ⅜	106¼
120	103⅝	6	Baltimore & Ohio	400	74½	73	73	— 1¾	73
84¼	61	3½	Bangor & Aroostook	800	715	715	715	+5	710
810	653	18	Bank N.Y. & Trust	100	25	25	25		23½
52½	21¼		Barnet Leather	2,400	24¼	24¼	24¼	+ ¼	24¼
26⅞	20		Barnsdall "A"	3,500	17¾	17½	17⅝	+ ⅛	16⅞
70¼	12¾		Beacon Oil	1,900	14⅜	13½	14⅜	+ ⅝	14⅜
33	18		Belding Heminway	400	86¾	86¼	86¾	+ ⅜	86
93¾	84¾	5.50b	Belz. Nat. Ry. pfc. pfd	200	26¾	26¾	26¾	+ ⅛	26¾
72½	53¾	3	Best & Co.	700	71⅝	71	71⅜	— ⅛	70
97¾	81⅝		Bethlehem Steel	32,700	62⅞	60¾	60⅞	+ ⅜	60¼
36	26¾		Bloomingdale Bros	10	110	110	110		110
111¾	100	7	Bloomingdale pfd	100	97	97	97	— ¼	96
101	87		Blumenthal & Co. pfd	200	11	10¾	10¾	— ⅛	10¾
78⅝	63½	4	Boss Amil	2,200	8¾	8¾	8¾	+ ⅛	8¾
9¾	5¼		Booth Fisheries	300	57⅞	56⅞	56⅞	— 1	55
61	41¼	3b	Do. 1st pfd	700	160½	160	160		159
183	132	6	Borden Co	200	75⅞	75	75	— ⅛	75
82	58		Boston & Maine	200	13¾	13¾	13¾	— ⅛	13¾
25	12¼		Botany Mills "A"	200	13¾	13¾	13¾	+ ⅛	13¾
47¾	21¼		Briggs Mfg	21,000	37¾	36¾	37¾	+ ¾	36
82	45¼	3	Brockway Motor	8,700	61½	60¾	61	+ ⅜	60⅝
99¼	94½	6	Brooklyn Edison	100	246	246	246	+ 1	244½
77⅜	53⅝	4	Brklyn.-Manh. Trans	7,300	67⅞	66	67¾	+ 1	66¾
93⅝	82	6	Do. pfd	100	90	90	90		90
51⅞	31½		Brunswick Balke	800	45	44	44½	— ⅛	44
51⅛	14½		Brunswick Term. & Ry	3,200	44¾	42⅞	43	— ⅝	43
48¾	24½	1	Buerrus-Erie	1,000	35¼	34¾	34¾	— ¼	34½
51¼	33¾	2½	Do. Cvt. pfd	1,400	43	43	43		43
135¾	115	6	Burns Bros. "A"	200	119¾	119	119	+ ½	118¾
116¾	97½	7	Burns Bros. pfd	50	106	106	106		105
175	130	4b	Burroughs Add. Mach	200	173¼	172½	172½	— 1¾	173
37⅞	30	2a	Bush Terminal	100	50½	50½	50½		50½
111	100½	7	Do. 7s Deb	1,000	107	107	107	+ ¼	105¾
119½	114	7	Do. pfd	20	114	114	114	— 1¼	113
10	4¼		Butte Copper & Zinc	100	7	7	7		7
30	16		Butte & Sup. Mining	600	9¼	9¼	9¼	— ⅛	9¼
117½	90½	2	Byers & Co	600	97⅜	96¼	96¼	— 1⅝	96¼
194½	163	8b	Eastman Kodak	600	183¼	181	183¼	+ ⅛	181⅜
46⅝	28	2	Eaton Axle & Spring	9,500	46⅝	45¼	45¾	— ⅝	45½
219	66¼	4	Electric Auto Lite	11,500	81⅛	80¼	81⅝	+ 1¼	81¼
110	109½	7	Do. pfd	300	110	110	110		110
17⅜	9¾		Electric Boat	300	9¾	9¾	9¾	+ ⅛	9¾
45½	28⅛	1	El. Pow. & Light	8,500	36¼	35¼	35¾	+ ⅝	35¼
84⅝	60	5	Electric Storage Battery	7,800	81⅝	79⅝	80⅝	+ 1	80¼
8¾	4⅝		Elk Horn Coal pfd	200	6¼	6¼	6¼	— ⅛	6¼
15½	4¾		Emerson Branting "A"	200	9	8¾	9		9
85	71⅞	5	Endicott-Johnson	200	78	77⅜	77⅜	— ⅝	77¼
46¼	32½		Engineers Pub. Service	600	37½	37	37¼		37¼
37¼	22½	12	Equitable Office Bldg	100	31¼	31⅛	31⅜		31½
200	45	12	Equitable Trust	20	490	495	495	+ 5	493
68½	48¾		Erie Railroad	6,200	52⅞	51⅝	51⅞	+ ⅛	51⅝
63¾	50	4½b	Do. 1st pfd	500	57¼	56¾	56¾	— ⅛	56¾
54	32½	3	Eureka Vac. Cleaner	1,900	67¼	65¼	66¼	— ⅞	66
6	3¾		Fairbanks-Morse	200	43¾	43	43		43
25⅞	16⅝	.80a	Federal Motor	2,100	18½	18	18½	+ ⅛	17½
94½	75¼	3	Fidel. Phenix Fire Ins.	200	86½	86¼	86¼	+ ⅜	86
41⅝	28	1½	First Nat. Stores	13,300	41⅝	39¾	41	+ 1½	41
17⅜	8⅞		Fisk Rubber	3,500	10	9¾	9¾	— ¼	9¾
93½	58½	7	Do. 1st pfd	400	62¾	62	62	— 1	62
76¾	63	3	Fleischmann	8,200	73¾	71¼	71¾	+ ½	71¾
53⅝	25		Foundation	2,600	42	35	35	—3¼	37
99¼	72	4	Fox Film "A"	3,500	82	83½	83½	+ ⅜	83⅝
113	110½	7	Franklin Simon pfd	×50	110½	110½	110½		111
100¼	55	6½b	Freeport-Texas	900	63½	62⅝	62⅝		62⅝
28½	13		Gabriel Snubber "A"	900	19¼	18½	19	+ ⅝	18⅜
10⅝	7¼		Gardner Motor	300	10	9¾	9¾	— ⅛	9⅝
94½	76¼	3	General Am. Tank	500	76½	76½	76½	— ½	66½
71⅝	60⅞	4	General Asphalt	2,800	73⅝	71¾	74⅛	+ 1⅜	74⅛
141⅛	110¼	5	Gen. Asphalt pfd	100	116	116	116	+ 3¼	114
84¼	56	4	General Cable "A"	1,300	73	73	73		72
135⅞	59¼	4	General Cigar	1,200	60¾	60	60	— ⅜	59¾
171	120	5b	General Electric	27,500	156½	153	153½	+ 2¼	153
12⅜	11⅝	60	General Electric spl	2,500	11⅝	11¼	11⅝	+ ⅛	11¼
39⅛	31¼	1½	Gen. G

Wheat Futures Irregular on Slow Trading

CHICAGO, Aug. 17. (Exclusive)—Rains in Liverpool and favorable weather in the Canadian Northwest led to selling and a decline of ¼@¾c in wheat here early, but short covering by commission-house buying brought about a rally of 1¼@1⅝c from the lowest. The close was on a rather dull basis, unchanged to ⅛c lower for the day. Trade was unsettled, with buying largely of independent strength and closing prices higher, while the deferred futures were ½@¾c lower. Corn was off ½@¾c and rye was ½@¾c lower for the day.

With the exception of the opening there was no material pressure on the wheat market and the breaks were to the advantage of bv shorts to cover their trade was light and the market was influenced. It took but little buying to bring about the upturn. Outside primary receipts were relatively stronger than Chicago, a reversal of the condition of the previous day, with Winnipeg unchanged to ⅛c lower to ⅛c higher. Action of the Liverpool market had some effect locally.

There was moderate hedging pressure in wheat early, and also some cash business in the foreign account. Liverpool cables showed strength in North America on the whole, and at one time was ¼d lower, but rallied toward the last and closed ⅛d higher. Export demand at the seaboard was limited, with sales of 200,000 bushels in all positions. Sanford Evans, Chicago statistician, estimated the total crop of the three Canadian provinces at 402,000,000 bushels, compared with 454,000,000 bushels, the official figures of 413,000,000 bushels last year. The market acted as though it was in a rut and some new influence was needed to bring about a change in trend one way or the other.

September corn was bought by shorts and also received support from local longs at times, and at the top was 1¼c above the early low. Leading houses were out cash corn did not offer freely, but the deferred months freely, and yellow corn in the September delivery, with some country sales by country shippers, who have been unable to secure the cash grain. Crop reports were shown over parts of Iowa, Nebraska, Kansas, Missouri and Illinois, and crop deterioration reports were offset during the day, with the forecast of showers over part of the belt. The forecast deliveries were said on the basis of reports received and brought on the close of the September, prices holding within a range of ¼@¾c.

Hedging pressure was again in evidence in oats and the near-by delivery sold at a new low on the crop, and closed at a fraction of the bottom. Reports in the sample market were better than ample for demand and the basis was steady to ½c lower. Trade showed strength after early weakness, with buying by houses with ample wheat, sometimes a feature, but the market was bare with wheat.

Long September lard came out early in the day that filled up the fresh and made close at net losses of 5@7½c, with September at the bottom. Trading in all was not large. Reports from stations are that large deliveries are being made on September contracts and that holders are getting out.

Bellies were in active demand, with packers against cash sales and shorts covering. Trade was fairly active, September closing 10c lower and other deferred months 7½@20c. September sold at 12.12½, and later were held more freely, but trade fair. Ribs were unchanged.

RANGE OF PRICES

Wheat—	Open.	High.	Low.
September	1.11⅝	1.13¼	1.11⅝
December	1.13⅛	1.15⅛	1.13⅛
March	1.21⅜	1.23⅜	1.21⅜
May	1.23⅜	1.25	1.23⅜
Corn—			
September	.89⅝	.89⅝	.89⅛
December	.73¼	.73¾	.73¼
March	.75⅛	.76	.75
Oats—			
September	.39⅝	.39⅝	.39⅜
December	.39½	.39½	.39⅛
March	.41⅛	.41⅝	.41⅛
WINNIPEG			
Wheat—	Open.	High.	Low.
October	1.12¼	1.14¼	1.12¼
December	1.12¼	1.14¼	1.12¼
Oats—			
October	.44⅛	.44⅝	.44⅛
December	.42¾	.42¾	.42¾

CASH GRAINS

Wheat, 1c higher: No. 2 red, 1.30¼; No. 3 hard, 1.14¼; No. 4, 1.10; No. 2 northern, 1.11⅝@1.12; 3 northern, 99; No. 1 mixed, 1.09; 2, 1.09½@1.11¾.

Corn, 1@2c higher: No. 2 mixed, 1.02; No. 3, 99@99½; No. 2 white, 98¾; No. 3, 99@99½; grade, 97.

Oats: No. 2 white, 37@38; No. 4, 35@35½; sample grade, 33.

NEW YORK GRAINS

NEW YORK, Aug. 17. (Exclusive)—Wheat: No. 1 dark northern spring, New York, lake and rail, 1.20¾; hard winter, f.o.b. New York and rail, 1.20½; No. 2 amber durum, 1.21¾; No. 2 mixed durum, 1.20; No. 1 Manitoba, do., to arrive, 1.25, nominal.

Corn: Spot, steady; No. 2 yellow, New York, domestic, all rail, 1.17½; 3 yellow, do., 1.15½.

Oats: Spot, easy; No. 2 white, 50.

PROVISIONS

CHICAGO, Aug. 17. (Exclusive)—

	High.	Low.	Close
Lard—			
September	12.47	12.32	12.35@40
October	12.60	12.47	12.50
Ribs—			
September	....	....	14.37
October	....	....	14.10
Bellies—			
September	16.12	15.90	15.97
October	16.10	16.05	16.07

POULTRY PRICES

(Quotations corrected daily by Los Angeles Produce Exchange.)

No. 1—Hens, White Leghorns ..... 28c lb.
No. 2—Hens, Leghorns, 1 lb. and over ..... 26c lb.
No. 3—Hens, Leghorns, under 4 lbs. ..... 24c lb.
No. 4—Hens, Leghorns, 1 lb. and over ..... 24c lb.
No. 5—Hens, Leghorns, under 4 lbs. ..... 22c lb.
No. 6—Hens, Leghorns, over 1½ lbs. ..... 22c lb.
No. 7—Hens, Leghorns, under 1½ lbs. ..... 20c lb.
No. 8—Fryers, Leghorns, over 2 lbs. ..... 30c lb.
No. 9—Fryers, Leghorns, under 2 lbs. ..... 28c lb.
No. 10—Broilers, soft bones ..... 32c lb.
No. 11—Rabbits, old ..... 20c lb.
No. 12—Rabbits, young ..... 22c lb.

TON & CO.
ORK STOCK EXCHANGE
RING STREET
Broadway, New York
CISCO OAKLAND DEL MONTE SAN JOSE
& BRYAN
DERS STOCK EXCHANGES
Spring Street
Broadway, New York
SAN DIEGO
BROWNELL-WILSON-POLK

OIL NEWS

BY HOWARD C. KEGLEY

The Union Oil Company has started actual drilling on the first of the ten wells which it has started in the Santa Fe Springs deep-zone field since the completion of the well known as No. 1 discovery well three weeks ago. Bell No. 34 is the new well which the Union expects to have several others spudded in within the next few days.

In the Bell lease the Union has seven other wells in various stages of completion from foundation to installation of machinery and drilling equipment, with three wells under way on the Alexander lease.

It is understood that the Union's plans are to maintain ten rigs at all times in active operation until the field is finally completed its development program in the deep sand, but there is a possibility that this program may be expanded, and the drilling equipment perhaps doubled if activity on neighboring properties warrants. The Union has a greater acreage in the Santa Fe Springs than any other operator.

Test Well

The Standard Oil Company has started in its Pacific Electric No. 1 well on the extreme eastern end of its line of bench wells in the Rose Hills field, according to officials of the company, who report the initial output to be 1450 barrels a day. This rate of production is unexpected, and it is considered probable that the Standard's success will result in a revival of interest in the eastern part of the field. Bottom of the Pacific Electric No. 18 is at 4323 feet, the same mark from which the earlier Standard wells were brought in. The first casing testing over 25 deg. gravity is likely to start further drilling in that region.

Activity in the Field

The Union Oil Company is down 3,000 feet in its new test well on the Pacific Electric lease in the Mariposa Heights field, about one and one-half miles from the Repossi lease, the Union Oil Company's discovery well, according to reports from the field. The Western Pacific No. 1 is the deepest hole in the Union Oil projects for the Long Beach-Signal Hill district.

Well Passes Fifth Well

The Standard Oil Company yesterday spudded in its fifth well in the Rose sand at Santa Fe Springs property, according to official reports. The first well was the Walker No. 11. The Standard is working on thirteen projects. Four are on the Rose lease, where wells are drilling to depths ranging from 640 feet to 2,000 feet. Besides these the Standard has eight other wells under derricks on the Koontz and Walker leases, and other smaller leases which it controls.

Well Passes 2000 Feet

The Foster No. 2 well which the K. T. Oil Company is drilling on the southern side of the Ventura-Rincon field, is drilling ahead at a depth below 1800 feet, according to official reports. No showings have been picked up, and none are expected much above 5000 feet, which is the depth reached by the Foster No. 1 before it found anything productive.

Test Pump Test

The Union Oil Company is making a pumping test of its Rose No. 4 well in the southern part of the Domingues field, according to reports in the field. The Rose No. 4 is the latest attempt of the Union Oil Company to get commercial production on the Carson mesa, which is one of its largest properties in the Domingues field, part of which is too far down to be on the structure. The Rose No. 4 has completed one of its best days on the Carson lease in the early days of the field, but subsequent wells have been less fortunate.

Oil Lease Leased

After making strenuous efforts to secure production from its wildcat Rose No. 2, on the outskirts of the Rose Crude Oil Company has abandoned the hole at 2592 feet. The hole had been carried back to 2592 feet in an effort to develop production, but failed to yield. Holly met failure in its No. 1 well on the Rose lease.

Geophysical Testing

George W. Johnson, who has been working in Davenport No. 1 wildcat test in Davenport and Yorba Linda, area, has left the water string at 3875 feet and is reported to be making a ball-in.

Production Runs High

The daily report of petroleum exports from the Los Angeles Harbor gives a total of 49,948,162 barrels for the first seven months of the year. This is a monthly average close to seven million barrels, which appears to be a heavier movement than the port has enjoyed in any previous

MOTOR EXECUTIVES PLAN EUROPEAN TRIP

NEW YORK, Aug. 17. (Exclusive)—Two parties will sail for Europe on the Leviathan tonight for a combination business and pleasure trip. Alvan Macauley, president of Packard Motor Car company, and also president of the National Automobile Chamber of Commerce, also will sail on the same boat.

PAN AMERICAN NET TO SHOW DECREASE

NEW YORK, Aug. 17. (Exclusive)—(AP)—President Juan Trippe of Pan-American Airways & Transport Co. earnings for the first half of 1928 indicate net earnings of $600,000 against $2,000,000 for the first half of 1927. The company is attributed to the poor showing of the major part of its business.

Cotton mills now manufacture 40 per cent of every pound of woven cotton goods sold in this country.

LOS ANGELES EXCHANGE

Giannini Shares Lead Active Bank Stock Trading and Record Marked Advances

Bank of Italy featured trading on the Los Angeles Stock Exchange yesterday and jumped 12 points to a high and close for the day at 195. Other bank stocks responded to the bullish enthusiasm initiated Thursday and added substantially to gains made in the previous session. Bank of Italy's advance of 12 points yesterday marks a gain of 19½ points for the two days.

Bancitaly Corporation led the activity of the market and after opening at 116 3-4, dropped back to 115, and in the afternoon when the demand was at its height, soared to 120 3-4. It closed at 120 1-2 for a net gain of 3 points or a rise for the two-day period of 9 1-4 points. Merchants' National Bank, which on Thursday jumped 11 points, added another 3 points yesterday and finished at 199. Los Angeles-First National added 1 3-4 to a 2 1-4-point gain in the previous session to close high for the day at 116. California Bank, up 1 7-8 to 126 7-8, recorded a gain of 4 3-8 for the two days.

Oil stocks fluctuated fractionally, the close presenting a spotty appearance. Rio Grande continued to lead the trading in this division and after touching at 56 1-4, finished at 55 for a net loss of 1-4 Richfield ranged between 46 3-4 and 46 1-8 and closed at 46 1-4, off 3-4. Union of California moved up 1-8 to 51 1-8, while Union Associates held steady to 51 1-4. Republic Petroleum was active between 84 and 80 and closed firm at 82. Bolsa Chica dropped 4 cents to 73.

Los Angeles Investment continued strong in the miscellaneous group and added 5 cents to finish at 2.60. New common stock of Globe Grain closed up 1 1-2 points to 31 1-2. Pacific Lighting rignts jumped 35 cents to 2.85.

Stock transfers totaled 161,762 shares. Bond transactions amounted to $10,000.

1928 Range High.	Low.	Div. per Sh.		Sales.	High.	Low.	Last.	Net Change.	Closing Bid.
			INDUSTRIALS						
..	..	4.00	California Packing	....	....	....	....	.....	71
..	..	7.00	Emsco Der. & Fa.	....	....	....	....	.....	122½
125	91	8.00	Globe G.&M. pfd.	....	....	....	....	.....	100¾
31½	30		Do. com.	150	125	121	125	.....	116
..	..	7.00	Do. com.	615	31½	30½	31¼	+ 1¼	31½
104	67¼	7.00	Goodyear T.&R. pf.	....	....	....	....	.....	99
..	..	2.00	Goodyear Textile	55	100	..	....	.....	100
..	..	2.00	Hal Roach 8s pfd.	....	....	....	....	.....	23
..	..	2.00	Home Serv. 1st pfd.	....	....	....	....	.....	26½
85	..	3.00	Do. com.	....	....	....	....	.....	24
5½	4¼		Ill. Pac. Glass "A"	....	....	....	....	.....	51¼
..	..		Moreland Motors pf.	200	3	....	....	.....	1
84	67	4.25	Do. com.	....	....	....	....	.....	3
..	..	1.00	Pacific Clay Prods.	165	39	35½	39	— ¼	38¾
55	55	4.00	Southern Glass Co.	....	....	....	....	.....	47
..	..		Weber Showcase pf.	30	45	....	....	.....	....
112¾	104½	6.00	PUBLIC UTILITIES						
..	..	6.00	L. A. G.&E. pf.	....	....	....	....	.....	105¾
..	..	6.00	Pac. G.&E. 1st pfd.	70	100	....	....	.....	105¾
55½	12½	5.00	Pacific Light. 6s pf.	....	....	....	....	.....	94½
295	256	5.00	Do. com.	10	70	....	....	.....	100
130	114	4.50	Do. rights	....	....	....	....	.....	77
..	..	4.00	S. J. L.&P. pr. 7s.	3,200	225	210	225	+ 15	220
..	..	6.00	Do. pr. pfd.	30	115	....	....	.....	115
..	..	7.00	S. C. Ed. orig. pfd.	....	....	....	....	.....	101
109¾	93¾	7.00	Do. pfd.	....	....	....	....	.....	102
27¾	20	1.50	Do. 6s pfd.	....	....	....	....	.....	85
39¾	34¼	2.75½	Do. 5½s pfd.	140	97	....	....	.....	97
53¼	47½	3.50	Do. com.	370	27	....	....	.....	27
..	..	1.50	So. Cal. Gas 6s.	100	46½	....	....	.....	22
..	..	6.00	So. Co. Gas 6s pfd.	....	....	....	....	.....	25¾
				....	....	....	....	.....	106¼
212½	120	6.00	BANK STOCKS						
176½	122	4.00	Bank of Italy	630	195	181¾	195	+ 12	195
..	..	16.00	California Bank	36	127	126	126½	+ 1¾	126
..	..	16.00	Citizens' National	....	....	....	....	.....	125
175½	166¼	8.00	Farmers & Mer. Nat	....	....	....	....	.....	175
300	140	4.50	L. A. 1st National	551	116	111½	116	+ 1¾	116
..	..	..	Merchants' National	325	190	195	199	+ 3	199
..	..	..	Nat. City Bk.	....	....	....	....	.....	33
..	..	..	Pac. Natl. Bk. new	....	....	....	....	.....	35
..	..	16.00	Do.	....	....	....	....	.....	295
..	..	7.00	Sec. Tr. & Sav. Bk.	....	....	....	....	.....	427½
			Union Nat.&Tr. L.A.	....	....	....	....	.....	515
			MISCELLANEOUS						
220½	100	2.24	Bancitaly Corp.	5,750	120¾	115	120½	+ 3	120
..	..	2.24	Bdwy. Dept. St. pf.	....	....	....	....	.....	106
..	..	7.00	Central Investment.	....	....	....	....	.....	106
..	..	..	Cent.-Pac. Imp.com.	....	....	....	....	.....	101½
..	..	1.50	Commercial D. com.	....	....	....	....	.....	3
..	..	.80	Lincoln Mtg. pfd.	....	....	....	....	.....	14½
65	60		*Do. com.	....	....	....	....	.....	3
260	205	3.00	L. A. Biltmore pfd.	....	....	....	....	.....	85
..	..	.16	L. A. Investment pfd.	9,816	200	250	300	+ 5	94
..	..	8.00	Mortgage Guarantee	....	....	....	....	.....	180
..	..	2.00	Pac. Fin. pfd. "S A.	....	....	....	....	.....	110
85	85	2.00	Do. com.	....	....	....	....	.....	84
..	..	1.60	Pacific National Co.	215	87	86½	87	+ ½	86¾
..	..	1.00	Pac. Wic. W.S. com.	....	....	....	....	.....	25
..	..	.40	Sun Realty com.	....	....	....	....	.....	970
..	..		Pacific Mutual	....	....	....	....	.....	
			OIL STOCKS						
80	30		*Bolsa Chica Oil A.	12,000	70	73	73	— 4	73
63	25	.04	*Buckeye Union pfd.	2,000	60	....	....	.....	67
..	..	.20	Gilmore Oil	....	....	....	....	.....	57
..	..	1.00	*Holly Dev. Co.	....	....	....	....	.....	107½
..	..	.12	Holly Oil Co.	....	....	....	....	.....	84
..	..		Mascot Oil	....	....	....	....	.....	42
..	..	.12	*Merchants' Pet.	....	....	....	....	.....	46
..	..	.05	*Midway Northern	1,000	45	....	....	.....	44
..	..	.12	*Oceanic Oil	....	....	....	....	.....	11
..	..	.07	*Olinda Land Co.	....	....	....	....	.....	1½
..	..		Pacific Oil	....	....	....	....	.....	26
26	8		*Palmer Union com.	....	....	....	....	.....	26
22	8		*Premier Oil	100	23	....	....	.....	23
38	23¾	2.00	*Republic Petroleum	81,200	84	80	82	— 2	82
25	23	1.75	Richfield Oil com.	1,350	46¾	45¾	46¼	— ¾	46¼
..	..		Do. pfd. 6% war.	50	24¾	24¼	24¼	.....	24
55	10¼		Do. warrants	....	....	....	....	.....	10
..	..		Rio Grande Oil com.	15,500	56¼	54¼	55	— ¼	55
..	..	1.40	Shell Union com.	....	....	....	....	.....	54½
..	..	2.50	Standard Oil, Cal.	....	....	....	....	.....	56¾
..	..		Superior Oil com.	....	....	....	....	.....	56¾
52½	45¾	2.00	Union Oil Cal.	55	51¼	51	51¼	+ ¼	51
57½	47¾	2.00	Union Oil Associates	845	51¼	51	51¼	+ ¼	51
20½	8½		*U. S. Royalties	21,500	18	16½	16½	— 1	16
			BONDS						

Sales—		High.	Low.
5,000	So. Cal. Ed. 5s, '51	100½	....
5,000	So. Co. Gas 6½s '28	101¾	101¾

*—Prices in cents.

LOS ANGELES CURB

Bank of America followed the trend of bank stocks on the parent board and led in trading operations yesterday on the Los Angeles Curb Exchange. Opening at 180 and dropping to 179 in the morning session, the general buying movement in bank stocks that came, in the afternoon forced it up 20 points to a high and close for the day at 199. The close on Thursday was at 180 after an advance of 10 points. Banca D'Italia sold at 7⅛ and United Security after touching 168 closed at 171.

Tidewater Associated featured trading in the oil division and added 1 1-4 points to a 1-point gain in the previous session to close at 20 1-2. Texas, after selling at 63, closed unchanged at 62 1-2. Rio Grande convertible bonds, 7's of '35, sold to a high for the day at 185 and finished down to 181 for a net loss of 1-2.

Byron Jackson Pump reacted 2 3-4 points to finish at 86 1-4. Caterpiller Tractor eased off 1-4 to 72 3-4. Eclister Radio broke 2 1-4 points to 54 1-4. Lockheed Aircraft eased off 1-8 to 30 3-8, while the preferred held firm to 7 1-2. Pacific Finance marked another new top price, up 1 point to 65 1-2. Mining stocks showed little change.

1928 Range High.	Low.	Div. per Sh.		Sales.	High.	Low.	Last.	Net Change.	Closing Bid.
11¼	7	....	American Company	....	....	....	....	.....	7
182	125	....	Bank D'Italia	100	7⅛	7⅛	7⅛	.....	7
200	135	....	Bk. of Amer., N. A.	100	172	172	172	.....	172
171	168	....	Security Union Bk.	35	171	168	171	+ 10	165
86	50	....	Bolsa Chica com.	....	....	....	....	.....	73
74	55¼	....	Byron Jack. Pump	300	89¾	86	86¼	— 2¾	87
21¼	15	....	Calif. Western	....	....	....	....	.....	18
..	..	....	Caterpillar Tractor	100	72¾	....	....	.....	72
..	..	....	Tidewater Ass. com.	970	20½	20¼	20½	+ 1¼	20½
..	..	....	Diamond Elec. Co.	....	....	....	....	.....	27
..	..	....	National Co.	....	....	....	....	.....	81
186	86	....	Elec. Products com.	....	....	....	....	.....	84
..	..	....	Do. pfd.	10	176	....	....	.....	100
64¼	44	....	Eureka Petroleum	....	....	....	....	.....	178
..	..	....	Texas Corporation	13	63	62½	62½	.....	62½
..	..	....	Paraffine Co.	....	....	....	....	.....	83½
..	..	....	Shasta Water	....	....	....	....	.....	27
..	..	....	Atlas Diesel	....	....	....	....	.....	83
..	..	....	Diamond Elec. pfd.	150	30½	30	30¾	— ¼	27
..	..	....	Lockheed Air	100	7½	....	....	.....	30
..	..	....	Do. pfd.	....	....	....	....	.....	55
..	..	....	Elec. Prod. new	....	....	....	....	.....	55
..	..	....	Kolster Radio	300	54¼	....	....	— ¾	55
..	..	....	Leslie Salt	....	....	....	....	.....	42
..	..	....	Schumacher Wall.	....	....	....	....	.....	42
191	101	....	Warner Bros. "A"	....	....	....	....	.....	81
..	..	....	Rio Grande 7s '35	12,500	185	185	181	— ½	180
			MISCELLANEOUS						
..	..	2.00	American T.&T. Co.	....	....	....	....	.....	174
..	..	6.50	Pacific Amer. pfd.	....	....	....	....	.....	99¾
..	..		Do. com.	....	....	....	....	.....	104
65¼	45	10.00	Pac. Fin. com., new	215	65¼	64¼	65¼	+ 1	65
203½	146		Pacific Indemnity	50	203	....	....	.....	203
..	..	6.00	Pac. Inv. 2nd pfd.	....	....	....	....	.....	94
161	66	6.50	So. Cal. Gas pfd.	....	....	....	....	.....	160
..	..	....	Title Ins. & Trust	....	....	....	....	.....	98
..	..	....	Western Air Exp.	90	98½	98	98¾	+ ½	98
..	..	....	Pacific Mutual	110	98¼	98	....	.....	250
			MINING STOCKS						
8	1¼	....	*Big Jim Mines	2,000	1	....	....	.....	225
..	..	....	*Black Range	....	....	....	....	.....	1½
..	..	....	*Boundary Cons.	....	....	....	....	.....	1
..	..	....	*Comstock Silver	....	....	....	....	.....	1
7	3	....	*Gold Dust	10,000	3	....	....	.....	3
..	..	....	*Gold Ore	....	....	....	....	.....	1
1¼	1	....	*North Star	2,000	1¼	....	....	.....	1½
16	14	....	*San Francisco Gold	....	....	....	....	.....	17
67	1	....	Shattuck Denn	50	17½	....	....	.....	1½
..	..	....	Sunnyside Cons.	2,000	5½	....	....	+ ¼	17½
7	4½	....	*Town Reed	....	....	....	....	.....	5
..	..	....	*United American	1,000	1	....	....	.....	84
..	..	....	*United Eastern	....	....	....	....	.....	6½
..	..	....	*Un. Republic Mining	....	....	....	....	.....	110
..	..	....	*Virginia Louise	....	....	....	....	.....	17
..	..	....	*Western Apex	14,000	1	2½	3	.....	1½
41	14	....	Buckeye	1,100	38	....	....	+ 1	3

*—Prices in cents.

COAST BONDS

	Bid	Asked
Asso. Tel. Co. 6s '50	104½	105
Cal. G.&E. Unif. 5s, '57	103	103½
Cal.Or.P. 1st & ref. 5½s, '55	107	102
Do. 1st & ref. 5s, '42	102½	106
E. B. Wat. Co. 1st 5½s '46	103	103½
Do. unif. & ref. 6s, '42	103	105
Do. unif. & ref. 5s, '56	103½	101½
Feather Riv. Pow. 1st 6s, '54	102½	103
Gt. West. Pow. 1st 5s, '46	100½	101
Do. notes 6½s, '30	97¾	98¾
Home T. & T. L. & A. 1st 5s, '38	101	102
Do. 1st & ref. 5s, '47	101	102
L. A. G.&E. 1st&ref. 5s, '39	101¾	102
Do. gen. & ref. 5½s, '42	104	105
Do. gen. & ref. 5½s, '47	104½	105
Do. gen. & ref. 5½s, '49	103¾	104
Do. 1st & gen. 5s, '61	99¾	100½
Do. gen. & ref. 6s, '42	105½	106
Midland Co. Pub. Ser. 5s, '55	101½	102
Mt. States Pow. 1st 5s, '38	98½	99
Do. 1st 5s, '39	101½	102¾
Nevada-Calif. Elec. 5s, '56	94½	95½
Pac. G.&E. gen. 5s, '42	101	101¾
Do. 1st & ref. 5½s, '42	104	104½
Do. 1st & ref. 6s, '41	110	111
Pac. L.&P. 1st 5s, '42	103	103½
Do. 1st & ref. 5s, '51	102	103
S.Diego Con.G.&E. 1st 5s, '39	101½	102
Do. 1st & ref. 5s, '47	101	101½
Do. 1st & ref. 6s, '29	102½	103¼
Do. 1st & ref. 6s, '47	103¼	104
Do. 1st & ref. 5s, '48	100½	101¼
Do. unif. & ref. 5s, '48	100½	101¼
Do. gen. & ref. 5s, '51	100¼	100¾
Do. ref. 5s, '51	102	102
So. Cal. Gas 1st 6s, '47	102	102
Do. 1st & ref. 6s, '55	100	100
So. Cal. Ed. 1st&ref. 5s, '47	95	95
So. Co. Gas Co. 6½s, '58	101	103
Sierra-S.F. Pow. 2nd 5s, '49	94	94
Sierra Pac. Elec. 5s, '40	95	96
Western Power 5½s, '57	99¼	100

MISCELLANEOUS

Arnold Tor. 1st M. 6½s, '45	99½	100½
Cal.-Nev. Sugar ref. 7s, '37	103¾	104
Central Inv. 1st mtg. 6s, '51	101½	102½
Crown Will. Paper 6s, '51	101½	102
Forve Petr. 1st mtg. 6½s, '41	100½	101
L. A. R.R. 1st ref. 5s, '49	95	96
Do. 1st & ref. 5s, '49	95	96
Miller & Lux 1st 5s, '45	84	84½
Do. sec. deb. 7s, '35	100½	102
Pac. Elec. R.R. 1st 5s, '42	100½	101
Pac. Palisades Assn. 6½s, '38	102¼	102¾
S.Mon.Bay Tel. 1st&ref.6s '44	103	104

NAVAL STORES

SAVANNAH, Aug. 17. (AP)—Turpentine firm, 48; sales, 321; sales, 1035; no shipments; stock, 22,320.

Rosin firm; sales, 2113; receipts, 4091; no shipments; stock, 130,577.

Quotes: B, to M, 8.30; N, 8.45; WG, 9.45; WW, 9.80.

Do. 1st & ref. 6s, '47	103¾	104	
Do. unif. & ref. 1st 5s, '48	100½	101¼	
Do. unif. & ref. 5s, '56	100¾	101	
Do. gen. 5s, '55	100¾	101	
Do. ref. 5s, '51	102	102	
So. Cal. Gas 1st 6s, '47	102	102	
Do. 1st & ref. 6s, '55	100	100	
So. Cal. Ed. 1st&ref. 5s, '47	95	95	
So. Co. Gas Co. 6½s, '58	101	103	
Sierra-S.F. Pow. 2nd 5s, '49	94	94	
Sierra Pac. Elec. 5s, '40	95	96	
Western Power 5½s, '57	99¼	100	

BANKRUPTCY PETITIONS

John C. Bright, chauffeur, San Dimas: liabilities $4070, assets $150.

The Compleaner Corporation, Long Beach: liabilities $3024.95, assets $4500.

John L. Morgan, builder, San Diego: liabilities $10506.82, assets $850.

Robert H. Spencer, dairy manager, Huntington Park; liabilities $15,031.50, assets none.

George C. Beaman, office manager, Los Angeles; liabilities $12,225, assets $11,965.

MARKET FLASHES

NEW YORK, Aug. 17. (AP)—Stocks heavy; Radio off 6 points.

Bonds firm; rails in good demand.

Foreign exchanges firm; sterling, francs, lira and yen higher.

Cotton lower; southern selling.

Sugar quiet and steady.

Coffee barely steady, easier Rio reports.

CHICAGO, Aug. 17. (AP)—Wheat lower; increasing Northwest receipts.

Corn easy; beneficial rains.

Cattle irregular.

Hogs lower.

WALL STREET PARAGRAPHS

(Copyright, 1928, New York Evening Post, Inc.)

NEW YORK, Aug. 17. (Exclusive)—Evidence of a more liberal policy in the matter of credit extension was seen in the weekly statement of the Federal Reserve system. This showed, besides an increase of $28,000,000 of bills purchased in the open market, a rise of $7,000,000 in gold holdings. Inasmuch as no gold imports of importance were noted in the week, it was assumed the rise in gold holdings came through the issuance of Federal Reserve notes and the withdrawal of gold certificates. The showing was favorable therefore in spite of an increase in note circulation of $11,000,000.

International Nickel Rights

The action of directors of International Nickel in offering additional stock to shareholders at $60 a share had been fairly well discounted, although in some quarters it had been hoped the new stock would be priced at $50. The shares continued in good demand despite prospects of an increase in the outstanding number, advancing to above 102 after the terms had been made known. Approval of an increase in the dividend from $2 to $3 annually was something of a surprise for this development had not been suggested recently in commission-house circles.

Many New Highs for Year

Quite a few new high records for the year were established. Probably most interest attached to the sharp rise in Graham-Paige, in which the turnover was exceptionally heavy. This stock was the leader in the motor group. Among the eight or ten others to reach new tops were American Smelting, American Can, Sears-Roebuck, Kroger, Savage Arms and First National Stores.

TREND OF STOCK MARKET UNEVEN

(Continued from Twelfth Page)

65 1-2. American Smelting was bid to a new high at 215 1-2 and then slipped 2 1-2 points on realizing. Other issues to move into new high ground included American Can, Kroger Stores, First National Stores, Eaton Axle, R. H. Macy, Sears-Roebuck, Tidewater Oil, Savage Arms, International Nickel and Texas and Pacific. A brisk demand for Westinghouse Electric and Columbia Gas featured late trading.

There were several new soft spots. Foundation Company broke 4 1-4 points to a new low at 37 and fresh weakness cropped out in Cluett Peabody, Calumet and Ar

WHAT'S DOING today

Los Angeles Elks' Club annual orphan children's picnic, Seal Beach, all day.

Los Angeles Credit Men's Association outing, Whitely Park, Country Club, all day.

Balboa eighth annual Tournament of Lights, Balboa Bay, evening.

Pacific - Southwest Exposition, Long Beach, 11 a.m. to 11 p.m.

Symphony orchestra concert, Hollywood Bowl, Highland and Cahuenga avenues, 8:30 p.m.

Pilgrimage Play, Pilgrimage Play Theater, 2580 North Highland avenue, 8 p.m.

Southwest Museum exhibit, Highland Park, afternoon.

Los Angeles Museum exhibit, Exposition Park, 10 a.m. to 4:30 p.m.

Free permanent California exhibit, scenic motion pictures, State Exposition Building, Exposition Park, 10 a.m. to 5 p.m.

Illustrated lectures, scenic motion pictures, Chamber of Commerce, 10 a.m. to 12 m.

Swimming, A. A. U. swimming and diving championships, Pacific-Southwest Exposition, Long Beach.

Baseball, Wrigley Field, 2:15 p.m. San Francisco vs. Los Angeles.

State Societies

Wyoming State Society of Southern California picnic and reunion, Sycamore Grove Park, all day.

Gulf States, Florida, Alabama, Texas, Mississippi, Lousana picnic reunion, Sycamore Grove Park, all day.

Arizona State Society of Southern California picnic, Bixby Park, Long Beach, all day.

Wichita (Kan.) State Society picnic reunion, Bixby Park, Long Beach, all day.

Motion Pictures

Broadway Palace — Broadway between Sixth and Seventh—"The Circus."

West Coast Criterion, 642 South Grand avenue—"Street Angel."

Carthay Circle, Wilshire at Carthay Center—"Lilac Time."

Forum, 4550 West Pico—"The Gaucho."

Grauman's Egyptian, 6708 Hollywood Boulevard—"The Mysterious Lady."

Grauman's Chinese, 6926 Hollywood Boulevard—"White Shadows in the South Seas."

Loew's State, Seventh and Broadway—"Excess Baggage."

Metropolitan, Sixth and Hill—"Forgotten Faces."

Million Dollar, Third and Broadway—Closed for alterations.

Shrine Auditorium, Jefferson at Royal—"My Best Girl."

Tower, Eighth and Broadway—"Good Time Charley."

United Artists, Broadway near Ninth—"The Man Who Laughs."

Warner Brothers, Hollywood at Wilcox—"Lights of New York."

West Coast Boulevard, Washington and Vermont—"The Magnificent Flirt."

West Coast Uptown, Tenth and Western—"The Lion and the Mouse."

West Coast Ritz, Wilshire at La Brea—"Telling the World."

Stage

Belasco, Eleventh and Hill—"The Road to Rome."

Biltmore, Fifth and Grand—"Dracula."

Egan, Pico and Figueroa—"Window Panes."

El Capitan, Hollywood near Highland—"Baby Cyclone."

Hollywood Play House, 1733 North Vine—"Lombardi, Ltd."

Hollywood Music Box, 6126 Hollywood Boulevard—Dark.

Majestic, Ninth and Broadway—"Desert Song."

Mason, 127 South Broadway—Dark.

Mayan, Eleventh and Hill—"Good News."

Pasadena Community Playhouse, Pasadena—"Pomeroy's Past."

Playhouse, 940 South Figueroa—Dark.

President, 744 South Broadway—"Why Men Leave Home."

Vine-street, Vine, near Sunset—"Clarence."

Varieties

Burbank, Sixth and Main—Burlesque.

Follies, Fourth and Main—Closed for alterations.

Orpheum, Ninth and Broadway—Lerdo's Mexican orchestra.

Hillstreet, Eighth and Hill—Sessue Hayakawa.

Pantages, Seventh and Hill—"No Other Woman."

Historic Stone Sent Cathedral

SAN FRANCISCO, Aug. 17. (Exclusive)—Grace Cathedral has received a stone from Canterbury Cathedral in England, the historically famous seat of the Archbishop of Canterbury, head of the Church of England, to be set in the new Grace Cathedral to rise on Nob Hill. It was sent as a token of friendship and good-will by the dean of Canterbury, a friend of Bishop Parsons.

"While not the oldest cathedral in England, Canterbury is perhaps one of the most interesting from a historical and ecclesiastical point of view," said Bishop Parsons. "The most dramatic and famous of the events there was the murder of Thomas a Becket in 1170 at the instigation of Henry II."

BUSINESS BREVITIES
[Advertising]

The Times Branch Office, 621 South Spring street. Advertisements and subscriptions taken. Telephone MEtropolitan 0700.

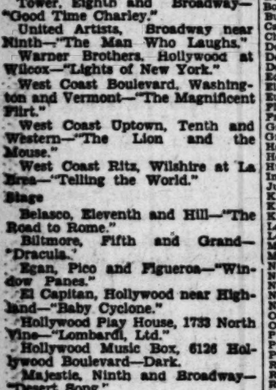

STANDARD OIL COMPANY OF CALIFORNIA

THE WEATHER
[Official Report]

LOCAL OFFICE, U. S. WEATHER BUREAU, Los Angeles, Aug. 17.—[Reported by H. B. Hersey, Meteorologist.] At 5 o'clock a.m. the barometer registered 30.01; at 5 p.m., 29.89. Thermometer for the corresponding hours showed 61 deg. and 71 deg. Relative humidity, 5 a.m., 92 per cent; 5 p.m., 66 per cent. Wind, 5 a.m., west, velocity 2 miles; 5 p.m., southwest, velocity 8 miles. Temperatures, highest, 79 deg.; lowest, 61 deg. Rainfall for season, trace; normal to date, .02 of an inch; last season to date, trace. Barometer reduced to sea level.

WEATHER CONDITIONS.—Aug. 17: Rain has fallen during the past twenty-four hours in the great central valleys and eastward to the Atlantic Coast, and local showers have occurred in Colorado and Utah. The rainfall was generally light to moderate, but in some localities in the Atlantic States and in Iowa and Missouri it was heavy. Des Moines, Iowa, reported 2.40; Kansas City, Mo., 1.92, and Charlotte, N. C., 1.08 inches of rain. It was cooler this morning in the Missouri Valley, but temperatures were above normal from the Mississippi River to the Atlantic Coast. In Southern California clear weather prevailed yesterday, with temperatures near the normal. It was cloudy or foggy near the coast this morning, but clear weather was reported in the interior. Normal temperature prevailed generally. Fair weather will continue in Los Angeles and vicinity Saturday, with moderate temperature. Fog or clouds may be expected in the morning near the coast.

SUN, MOON AND TIDES.—Los Angeles, Aug. 18: Sun rises 5:16 a.m., sets 6:37 p.m. Moon rises 8:18 a.m., sets 8:46 p.m. Los Angeles Harbor, Aug. 18: High tides, 11:22 a.m. and 11:07 p.m.; low tides, 5:07 a.m. and 5:06 p.m.

LOCAL TEMPERATURES. — Aug. 17: Minimum and maximum temperatures from Southern California points, reported yesterday to the Los Angeles office of the U. S. Weather Bureau, were as follows:

Stations—	Max.	Min.
Imperial	106	73
Los Angeles Harbor	71	60
Mt. Wilson	83	65
Pasadena	87	54
Pomona	85	55
Porterville	101	61
Rancho Santa Fe	76	61
Redlands	92	58
Riverside	91	56
San Bernardino	94	59
Santa Ana	94	57
Santa Barbara	73	58

LOCAL FORECAST

For Los Angeles and vicinity: Fair Saturday and Sunday, with moderate temperature; probably foggy in the morning.

STATE FORECAST

SAN FRANCISCO, Aug. 17. — Weather forecast:

San Francisco and vicinity: Fair and mild, with fog; moderate westerly winds.

Northern California: Fair, with fog near the coast; high temperatures in the interior; moderate north to west winds on the coast.

Sacramento and San Joaquin valleys: Fair and warm; gentle variable winds.

Santa Clara Valley: Fair and mild; moderate northwest winds.

Southern California: Fair; no change in temperature; moderate north to west winds on the coast.

ARIZONA FORECAST

PHOENIX (Ariz.) Aug. 17.—Forecast for Arizona: Saturday and Sunday fair; little change in temperature.

COLORADO RIVER

YUMA (Ariz.) Aug. 17.—(Exclusive Dispatch from the U. S. Reclamation Service.) Gauge height Colorado River, 17.98 feet. Discharge, Friday, 8600 cubic feet.

TEMPERATURES

Stations—Conditions, 5 p.m.	Max.	Min.	Precipitation.
Abilene	74		0
Barkerville	40		0
Boise—Clear	84		0
Boston—Cloudy	70		0
Buffalo	68		0
Calgary	40		0
Chicago—Clear	74		0
Denver—Partly cloudy	84		0
Des Moines	68		0
Dodge City	88		0
Edmonton—Clear	60		0
El Paso—Clear	92		0
Eureka—Cloudy	54		0
Flagstaff—Clear	86		0
Fresno—Clear	102		0
Galveston	82		0
Grand Junction	94		0
Havre—Clear	84		0
Helena—Clear	84		0
Huron	84		0
Independence	80		0
Juneau	50		0
Kamloops	54		0
Kansas City—Cloudy	78		.44
Knoxville	88		0
Lander—Clear	86		0
Los Angeles—Clear	79		0
Memphis	76		0
Modena—Clear	90		0
Needles—Clear	112		0
New Orleans—Pt. cldy.	92		.01
New York—Raining	72		.44
North Head—Cloudy	58		0
North Platte	84		0
Oklahoma—Cloudy	90		0
Omaha—Clear	76		0
Phoenix—Clear	108		0
Pittsburgh	84		0
Portland, Or.—Clear	82		0
Rapid City	80		0
Red Bluff—Clear	100		0
Roseburg—Clear	88		0
Roswell	86		0
St. Louis—Pt. cloudy	88		.74
St. Paul and Minneapolis—Clear	76		0
Sacramento—Clear	92		0
Salt Lake City—Clear	90		0
San Diego—Clear	70		0
San Francisco—Clear	58		0
Santa Fe—Partly cloudy	80		.10
Seattle—Clear	74		0
Spokane—Clear	86		0
Tampa	76		0
Tonopah—Clear	86		0
Tucson—Partly cloudy	100		0
Washington—Pt. cldy.	82		0
Williston	86		0
Winnemucca—Clear	94		0
Winnipeg—Pt. cloudy	74		.04
Yuma—Clear	108		0

VITAL RECORD

INTENTION TO MARRY

The following notices of intention to marry were issued yesterday. Name and age given.

ANDRADE — CARMONA. Victor Andrade, 27; Concepcion Carmona, 38.

BABCOCK — LEEDS. Herbert G. Babcock, 27; Lois A. Leeds, 28.

BARROWCLIFF—JONES. La Mont Barrowcliff, 22; Alice M. Jones, 21.

BETTENCOURT—VEIGA. Jack R. Bettencourt, 22; Bella Veiga, 21.

BLANKENSHIP—ZADER. Cecil C. Blankenship, 23; Beatrice P. Zader, 17.

BOXER — SAMOVAR. Samuel Boxer, 27; Lena Samovar, 22.

BROWN—BACKUS. Eugene C. Brown, 25; Helen M. Backus, 22.

BUCHANAN—ENOQUIST. Edward A. Buchanan, 49; Alice D. Enquist, 49.

CARLOW—RUTHBARD. Martin Carlow, 23; Mildred E. Ruthbard, 21.

DAVIS—EDGE. Joseph B. Davis, 35; Pauline D. Edge, 22.

DAVIS — LINDSLEY. Roger E. Davis, 27; Miriam Lindsley, 20.

DE LONG—LYALL. Cyrillus A. De Long, 48; Mary Lyall, 40.

DOYLE—BRUCKERT. William E. J. Doyle, 27; Blanche L. Bruckert, 23.

DUKE—LEWIS. Albert G. Duke, 33; Willie M. Lewis, 21.

DUNAGAN—CLIFTON. Matiere R. Dunagan, 30; Ina M. Clifton, 20.

FINIS—JONES. James H. Finis, 30; Nannie B. Jones, 37.

GILLAND—VEILEX. Edward W. Gilland, Jr., 25; Virginia Veilex, 23.

GROSS — MILLER. Charles W. Gross, 21; Alice Miller, 18.

HAYNES—CHRISTENSEN. Lewis S. Haynes, 26; Ruth N. Christensen, 20.

HEPBURN—SHAVER. Clifford W. Hepburn, 21; Sylvia N. Shaver, 21.

HEYMAN—BOLSON. Bernard H. Heyman, 20; Mary F. Bolson, 17.

HOWARD—FLEENER. Marion R. Howard, 23; Hazel E. Fleener, 18.

JENSEN — CABLE. Walter L. Jensen, 34; Minnie Cable, 21.

JESSUP—ELLIOTT. William L. Jessup, 23; Carrie Elliott, 20.

KENNEDY—PETERSON. John B. Kennedy, 27; Lanore Peterson, 18.

KERNAN—FORT. William C. Kernan, 28; Jean A. Fort, 26.

KRUG—WADSWORTH. Gilbert Krug, 30; Ruby Wadsworth, 29.

LILES—FAY. Sam B. Liles, 30; Julitta B. Fay, 28.

LOFNOW—KEISCOME. Ernest H. Lopnow, 39; Aramenta Keiscome, 30.

LOWES—IRWIN. Leslie S. Lowes, 22; Phyllis N. Irwin, 22.

MacALISTER—LONGWELL. Ray MacAlister, 38; Peggy Longwell, 34.

MARKS — MARX. Harold A. Marks, 24; Lucille D. Marx, 21.

MILLER—BOONE. Frederick H. Miller, 35; Irene C. Boone, 27.

MORENO — VAZQUEZ. Blas Moreno, 37; Aurora Vazquez, 18.

O'BRIEN — GARZA. James O'Brien, 30; Beatrice Garza, 19.

PEARCE—MARCUM. Edwin C. Pearce, 25; Ethel Marcum, 27.

PILANT—DUGGAN. Robert L. Pilant, 26; Katherine A. Duggan, 22.

PLUMB—GRAY. Rollo G. Plumb, 27; Emily Gray, 24.

RAPP — MOSHER. Robert E. Rapp, 24; Helen E. Mosher, 21.

RUSSE—KLEIN. Ed F. Russe, 25; Helen M. Klein, 19.

SAHANOW—ABREIM. John R. Sahanow, 25; Bertha Abreim, 26.

SANDOVAL—FIFIELD. Fred Sandoval, 30; Marguerite Fifield, 23.

SHAW—BARBOUR. Theodore S. Shaw, 25; Mary M. Barbour, 23.

SHUMAKER — REED. Clarence A. Shumaker, 33; Birdella A. Reed, 23.

SMITH — DISHMAN. Henry Smith, 45; Frances Dishman, 36.

SPIVACK—BENNETT. Morris L. Spivack, 22; Lila Bennett, 21.

INTENTION TO MARRY

The following notices of intention to marry were issued yesterday. Name and age given.

TURECK—YENTIS. Ben Tureck, 25; Sarah Yentis, 24.

UHARRIET—IRIGOYEN. Martin Uharriet, 33; Marianne Irigoyen, 22.

VAN HORN—CAMPBELL. Melvin L. Van Horn, 42; Gladys A. Campbell, 39.

WISEMAN—SCOVILLE. Willard A. Wiseman, 27; Grace M. Scoville, 32.

BIRTHS

Names, sex, place and date of birth.

BOYD. Mr. and Mrs. John. Daughter. French Hospital, August 15.

BURNETT. Mr. and Mrs. Roy. Daughter. 3507 Verdugo Road. August 12.

CORNER. Mr. and Mrs. Norman. Boy. Benedict Hospital. August 9.

CUNNINGHAM. Mr. and Mrs. James. Daughter. Benedict Hospital. August 14.

DAVIS. Mr. and Mrs. Ellwood. Daughter. Lincoln Hospital. August 9.

DAVIS. Mr. and Mrs. Harold. Boy. Hollywood C. B. M. Hospital. August 12.

DOLE. Mr. and Mrs. Raymond. Boy. Angelus Hospital. August 11.

FISHKIN. Mr. and Mrs. Samuel. Daughter. Hollywood C. B. M. Hospital. August 11.

FRANKLIN. Mr. and Mrs. Charles. Daughter. Martha Lee Hospital. August 13.

HOLMES. Mr. and Mrs. Raymond. Daughter. Osteopathic Hospital. August 11.

HOWLAND. Mr. and Mrs. Donald. Daughter. Benedict Hospital. August 13.

JONES. Mr. and Mrs. William. Boy. Maternity Cottage. August 10.

KING. Mr. and Mrs. Charles. Daughter. French Hospital. August 13.

LADY. Mr. and Mrs. Lloyd. Boy. Osteopathic Hospital. August 13.

LARSON. Mr. and Mrs. Albin. Daughter. Osteopathic Hospital. August 12.

LEE. Mr. and Mrs. Mark. Daughter. 1106 North Hoover street. August 14.

NORTON. Mr. and Mrs. Philip. Daughter. Maternity Cottage. August 11.

PACK. Mr. and Mrs. Predrick. Boy. Maternity Cottage. August 12.

PAINE. Mr. and Mrs. Stephen. Boy. Monte Sano Hospital. August 11.

PAULSON. Mr. and Mrs. Christopher. Daughter. Osteopathic Hospital. August 12.

SMITH. Mr. and Mrs. Charles. Boy. Osteopathic Hospital. August 13.

SORENSEN. Mr. and Mrs. John. Daughter. Martha Lee Hospital. August 15.

DIVORCE SUITS FILED

ATKINSON. Cecile against Jesse W.

BARNARD. Edith R. against William L.

BISHOP. Edmonia against Fuller.

CAIN. Viva against Charles.

COLQUITT. Ruth E. against Stanley N.

CRANE. Albert B. against Myrtel F.

CUMMINGS. Lillian G. against Theodore S.

DE CICILIANI. Clara K. against Anthony.

DRACHMANN. Mary Anasti against Jens.

FERRERO. Marguerite against Albert.

GILBERT. Vera against Russell R.

GUMM. Lillian against Jewell.

GUTOS. Nick against Bessie.

HALE. Pearl M. against Chester C.

HARDY. Webb against Estelle.

HARRIS. Bessie E. against James S.

HAYS. Lillian against Harry M

HEARD. Lucius B. against Nellie P.

HENKLE. Amy G. against George B.

LIGHT. William against Charlotte.

MARQUEZ. Maria against Refugio.

MARTIN. Brivia against Harry W.

MILLER. Ruby T. against Herbert L.

PETERSON. Elise H. against Adolph C. H.

PHILLIPS. Bessie B. against George L.

PRICE. Mae D. against Harrel R.

ROCKWELL. Carey against Hallie F.

SAHM. Violet against Roland S.

SOLLIVAN. Marion C. against Elijah L.

TRUMP. Oda M. against John A.

VAN HOFTEN. Dorothy against Arend.

WOODS. Viola against Mack J.

ZINK. Ardeen H. against Fred W.

DIVORCE DECREES GRANTED

BERRY. Alice from Aliva B.

BRADOVICH. Antonia from Mike.

BURKE. Lois E. from John L.

CARR. Barbara from Edgar.

CHEGODAEVA. Anisia from Crevelutsca.

CIPPET. Bessie L. from John F.

FIELDING. Gertrude F. from Anthony M.

GUILLEN. Segunda from Rafael.

HARRIS. Rena from Simon.

HYTEN. Millicent M. from Hubert M.

JENSEN. Natella B. from Andrew L.

KEY. Mary E. from William E.

MATHER. Clara E. from Ray A.

McCLAREN. Thelma E. from Louis M.

PERI. Lena from Joseph.

Merel M. from John W.

RILEY. Mayme C. from Frederick W.

ROBINSON. Martha G. from David P.

SEMON. Estelle from Edward.

SILVAS. Conception from John

WILKIN. Charles E. from Martha E.

NATURALIZATION PETITIONS

Petitions for naturalization, with name, nationality and residence given, have been filed with the United States District Court, as follows:

Nina Estella Curtis, 3337 Opal street; Great Britain.

William Wagner, 803 South Westmoreland avenue; Germany.

Walter Thomas Matthew Cleshorn, 1501 Essex street; Great Britain.

Samuel B. Burin, San Pedro; Juro-Slavia.

Samuel Marantz, 1035 West Thirty-sixth Place; Argentine.

Anton Costa, El Monte; Switzerland.

Hirsh Josef Chernoff, 218 North Soto street; Latvia.

Pearl Winneretta McLeod, 7760 Romaine; Great Britain.

Charles Vidor, 5852 Fountain avenue; Hungary.

Meyer Czerniak, 2530½ West Fifteenth street; Russia.

OFFICIAL DEATH LIST

Name and place of death— Age. Date.

ADDELAIDE, Phoebe. Los Angeles ... 66 Aug. 14

AYERS, Ethel. Los Angeles ... 38 Aug. 16

BONNEY, Nettie. Los Angeles ... 64 Aug. 16

BRIZINE, Mary. Los Angeles ... 90 Aug. 15

FARROW, Anna. Los Angeles ... 70 Aug. 15

GELLATLEY, Henriette. Los Angeles ... 80 Aug. 15

HOLMES, Louis. Los Angeles ... 52 Aug. 15

HOPPER, Cecelia. Los Angeles ... 49 Aug. 16

LEOPOLD, George. Los Angeles ... 70 Aug. 16

LIRA, Victoria. Los Angeles ... 17 Aug. 15

MAGOON, William. Los Angeles ... 54 Aug. 16

NELSON, Louis. Los Angeles ... 71 Aug. 14

OLSON, John. Los Angeles ... 74 Aug. 15

PENBERTHY, Al. Los Angeles ... 39 Aug. 15

RAYNOR, William. Los Angeles ... 65 Aug. 14

DEATHS

With Funeral Announcements.

BLOTTER. Funeral services for Hattie Blotter will be held today at 2 p.m. from the chapel of R. C. Dellenbaugh & Co., 630 Venice Boulevard.

BONNEY. The funeral services of Mrs. Nettie B. Bonney will be held today at 3 p.m. from the chapel of W. A. Brown, 1815 South Flower street.

BOWDISH. Lydia Lockwood Bowdish of 1345 Alvarado Terrace.
Remains at the parlors of Francis V. Hall Co. Funeral notice later.

BROWN. Suddenly, August 15, at 700 West Forty-seventh street, Clara R., beloved wife of Charles H. Brown and mother of Henry S., Keith E. and Joyce E. Brown.
Funeral 2 p.m. today from St. John's Episcopal Church, West Adams, near Figueroa streets. J. H. Riedeman in charge.

CLARK. Of 1738 Sycamore avenue, Ada S., wife of C. Weston Clark and mother of Janet and Doris Clark; daughter of Dr. and Mrs. E. R. Shrader, and sister of E. Roscoe Shrader and Mrs. A. W. Jackson.
Funeral services will be held Sunday at 3 p.m. from the parlors of W. M. Strother, 6240 Hollywood Boulevard.

DOWDS. John Hallack Dowds, beloved husband of Alice M. Dowds and father of Roy and Velma Dowds and Mildred Peterson.
Funeral services will be held today at 2:30 p.m. at the Union Avenue Methodist Church, near Temple. Reed Brothers Co., directors.

FINKELSTEIN. August 15, Pauline Finkelstein, beloved mother of Sarah Aron, Bessie Shaver, Clifford and Ida Lebovits and Annie Silverman of Los Angeles, Abe and Nathan Finkelstein of New York.
Funeral services Sunday at 11 a.m. at the B'nai Israel Undertaking Co., 1218 South Flower street.

GLASGOW. Mary E. Glasgow, aged 75 years, loving mother of Miss Jean, Emmett V. and G. F. Glasgow.
Services today at 2:30 p.m. from the parlors of L. F. Utter, 4254 South Broadway.

GUTIERREZ. Rafael Gutierrez.
Funeral today at 2:30 p.m. from the chapel of Gus Alvarez & Moore.

HEDGES. At 1909 Kane street, August 17, Sherman Hedges.
Funeral at Bresee Brothers' chapel, 855 Figueroa, Monday at 1:30 p.m.

HOPKINS. Accidentally, Lou Ray Hopkins of 1537 West Forty-fifth street.
Remains at the chapel of Reed Brothers Co. Funeral notice later.

HUDSON. Late of 1241 West Sixty-fifth Place, Edgar L., devoted husband of Mary A. Hudson, and father of Edgar P. Hudson and Alice V. Raleigh of this city.
Funeral today at 3 p.m. at chapel of Walter C. Blue, Inc., 717 West Washington street. Notice of funeral later.

HUTCHISON. August 17, Mrs. Susan Lucinda Hutchison.
Remains at the chapel of W. A. Brown, 1815 South Flower street. Notice of funeral later.

JOHNSON. Mrs. Eva Ransom Johnson, aged 59 years, beloved wife of A. A. (Birthday) Johnson of Los Angeles.
Funeral services today at 4 p.m. from the chapel of W. A. Brown, 1815 South Flower street. Please omit flowers.

KRENZ. At Temple, August 17, 1928, Lonia N. Krenz, aged 38 years, beloved daughter of Mrs. Minnie Krenz and sister of Fred D. Krenz of Arcadia.
Funeral today at 3 o'clock at chapel of Turner, Stevens & Turner, Alhambra.

DEATHS

With Funeral Announcements.

LAFFER. August 16, Susan F. Laffer, beloved mother of Mrs. G. N. Spencer of the Arcadx Apartments.
Services will be held Saturday afternoon at 2:30 o'clock from Garrett Brothers' Mortuary, 921 Venice Boulevard. Interment, Hollywood Cemetery.

LE ROI. Accidentally, August 17, Joseph Napoleon Pierre Le Roi of 1230 North Evergreen avenue, beloved husband of Marie Shaw Le Roi. R.I.P.
Notice of funeral later.

LEVY. August 17, David A. Levy, father of Mrs. Thomas R. Barrabee.
Services Monday, August 20, at 10 a.m., at the Hollywood Cemetery chapel. Pierce Brothers, directors.

MATTHEWS. August 16, Frederick Matthews of 325 West Thirty-third street, aged 73 years, beloved father of Clyde H. Matthews.
Funeral services will be held Sunday at 3 p.m. from the parlors of Draper & Butt, 1717 South Flower street.

MATUTINOVICH. Services for Steve Matutinovich will be held today at 10 a.m. from his late residence, 1510 North Benton Way, under direction of the Ruppe Mortuary, 950 West Washington street.

McCLUNG. August 17, E. F. McClung.
Remains at the chapel of W. A. Brown, 1815 South Flower street. Interment, Cedar Rapids, Iowa.

MIHILLS. Private services for Maurice F. Mihills, Monday, August 20, at 2 p.m., from the residence, 1621 Ingraham street. Pierce Brothers, directors.

MURDOCH. Henry G. Murdoch.
Remains at the chapel of Deimer A. Smith Mortuary.

O'SHEA. August 15, Lola E., beloved wife of Paul O'Shea.
Funeral Monday, August 20, at 8:30 a.m., from the chapel of Cunningham & O'Connor. Requiem mass at St. Vincent's Church at 9 a.m.

PENBERTHY. Services for Al N. Penberthy will be held today at 3 p.m. from the Ruppe Mortuary, 950 West Washington street.

PETERSON. Elsie V., aged 19 years.
Funeral services today at 2 p.m. from the chapel of Brown Brothers, 935 West Washington street.

PISPERINGOS. At 129 Winston street, August 17, Peter A. Pisperingos.
Remains at R. C. Dellenbaugh & Co., 630 Venice Boulevard. Funeral notice later.

QUEVREMONT. Rachel, aged 75 years.
Funeral services Saturday at 2 p.m. from the parlors of L. F. Utter, 10635 South Broadway.

RIORDAN. Timothy John Riordan, Jr., aged 16 years, loving son of Mr. and Mrs. Timothy John (Tim J.) Riordan, and brother of Julia and Rosemary Riordan.
Services Monday, August 20, at 9:30 p.m., from the parlors of L. F. Utter, 4254 South Broadway.

SCHARFF. August 17, Emil Scharff, beloved husband of Belle Scharff and father of Robert E. Scharff.
Services Monday, August 20, at 11 a.m., from Pierce Brothers' chapel.

STERN. August 15, Sidney Stern, aged 51 years.
Interment, St. Joseph, Mo. Garrett Brothers, directors.

TOOMEY. August 17, John A. Toomey, beloved husband of Carrie L. Toomey and brother of Edward D. Toomey of New Orleans, La.
Funeral Monday, August 20, at 9:15 a.m., from the residence, 5050 Fountain avenue. Requiem mass at the Church of the Blessed Sacrament at 9 a.m.

TRAUCHT. Services for Josephine H. Traucht will be held today at 2 p.m. from the Ruppe Mortuary, 5969 Compton avenue.

WARD. At the family home, 4001 Ocean Drive, Manhattan Beach, Samuel H. Ward, husband of Mrs. G. Ward and father of Earl L. Ward.
Funeral services Saturday at 3 p.m. from chapel of The Washington Co., 735 West Washington street.

WEST. Services for Charles William West Monday, August 20, at 10 a.m., from Pierce Brothers' chapel. Interment, Santa Paula.

WULFF. At 4286 Halldale avenue, this city, August 13, 1928, Mrs. Hattie W. Wulff.
Funeral services will be held Monday, August 18, at 2 p.m., from the Little Church of the Flowers, Forest Lawn Cemetery chapel. Interment, Grand View Cemetery Mausoleum. Kiefer & Everick of Glendale, directors.

FUNERAL DIRECTORS

George B. Remington Funeral Home
1707-1709 South Flower street
Telephone WEstmore 9728

Edwards Brothers, Inc.
SERVICE, ECONOMY, RELIABILITY
936 Venice Boulevard (16th st.) WE. 8348

Bresee Brothers
FREE PARKING IN PRIVATE GARAGE
855 SOUTH FIGUEROA. FA. 3138.

Ben Isham—Personal Service
WASHINGTON COMPANY. Mod. Prices
735 West Washington street. WE. 5615

E. Clair Overholtzer Co.
WE. 6147. 1526 South Grand.

Washington Co., J. D. Robinson
735 West Washington street WE. 5618

Garrett Brothers
921 Venice Boulevard (16th st.) WE. 2039

Geo. A. Fitch, Inc., A. E. Maynes
1201 SOUTH HOPE STREET WE. 9340

CEMETERIES

Forest Lawn Memorial Park
The Happy Cemetery
Among the Hills
Home of The Little Church of the Flowers
Glendale Avenue and San Fernando Road
Telephone ALbany 1121.

Beautiful Hollywood Cemetery
Mausoleum, Crematory, Columbarium
HOLLYWOOD CHAPEL, the most artistic little chapel on the Pacific Coast, available for funerals without cost.
Visit Our New Mausoleum
6000 SANTA MONICA BOULEVARD
HEmpstead 3830. HOLly. 6455.

Inglewood Park Cemetery, Mausoleum, Crematory,
Largest Cemetery in California
Beautiful Chapel.
Only 20 minutes from center of city.
TRinity 4487 THornwall 15311.

MAUSOLEUMS

Angeles Abbey
Conveniently located midway between Los Angeles and Long Beach
Entombment crypts as low as $100.
Vaults for ashes from $25.
Information, 603 Central Bldg., Sixth at Main street. TUcker 9532.

Forest Lawn Mausoleum
Anchored in the rock of the everlasting hills.
Forest Lawn Memorial Park
The Happy Cemetery
Glendale Avenue and San Fernando Road

Inglewood Park Mausoleum
is massive and solid. An everlasting BURIAL PLACE that has few equals.
City Office, TR. 4487 Cemetery, TR. 1531

FLORISTS

FOREST LAWN FLOWER SHOP
Adjoining
The Little Church of the Flowers
Forest Lawn Memorial Park
Flowers for every occasion.
Location Assures Your Flowers On Time.
ALbany 1121.

FLORAL DESIGNS
GEO. J. HALL & CO.,
423 EAST FIFTH STREET
and 429 SOUTH SPRING.
TU. 8045. MU. 8601. ME. 7725.

Darling's Shop
6TH ST., BET. BROADWAY AND SPRING
FLOWERPHONE. TRinity 4455.

CEMETERY LOTS

THREE choice sections, Valhalla Memorial Park, cheap. Cost $275. Tel. 590-472.

American Plane in China Missing

SHANGHAI (China) Aug. 18.—(Saturday)—(AP)—An American seaplane from the U.S.S. Jason, flagship and tender of the aircraft squadron of the Asiatic Fleet at Chefoo, has been missing since 9 o'clock Friday morning when it started on a practice flight.

Nine planes were engaged today in a search for the missing aircraft.

LYON DISOWNS WESTERN 'WIFE'

Navigator Denies Marriage With San Franciscan

First Wife Dead, Flyer Says, Answering Charges

Possible Mistaken-Identity Theory Advanced

PORTLAND (Me.) Aug. 17. (AP)—Capt. Harry W. Lyon, Jr., trans-Pacific flyer, tonight reiterated a denial he made in Boston today that he was the husband of Mrs. Erma Meier Lyon or Lyons, who was reported in San Francisco dispatches as having been granted an annulment of her marriage to the navigator.

When shown a dispatch which reported that a San Francisco marriage license was issued January 4, 1920, to Harry Lyons, master mariner, and Mrs. Erma Dyer Meier, a divorcee, Capt. Lyon declared he knows several navigators on the Pacific Coast who answer to the name of Lyons.

When told that Sylvester J. McAtee, attorney representing Mrs. Erma Lyon, was reported to have testified that Lyon admitted in San Francisco six weeks ago that his first wife was living and that there had been no divorce, Capt. Lyon said:

STATEMENT DENIED

"McAtee was my attorney in making out the flying contract, but I never mentioned my first wife to him. She is dead. I do not know what this is all about but I shall return to San Francisco in two weeks and straighten it all out.

"It is possible that this is a case of mistaken identity. I know persons in San Francisco whose names are Lyon. Some of them follow the sea and might be called captain. My name is Lyon, not Lyons."

ATTENDS RECEPTION

Capt. Lyon was tendered a dinner tonight in the local Chamber of Commerce, which he attended with Mrs. Keith Miller of Australia, Capt. Newton Lancaster of the British Army and his mother, Mrs. Henry W. Lyon, Sr. He is planning a trans-Atlantic hop from New York to London with Mrs. Miller and Capt. Lancaster next year.

"We have already ordered a three-motored plane constructed and we expect delivery some time in December," he said. "The flight will start some time in May, probably from New York. From there we shall fly to Trepassey, N. F. The next hop will be directly to Croyden Field.

SAN FRANCISCO WOMAN GRANTED ANNULMENT

SAN FRANCISCO, Aug. 17. (AP)—Mrs. Erma Meier Lyon today was granted a decree annuling her marriage to Harry Lyon, navigator of the airplane Southern Cross on the Golden Gate-Australia flight.

Meanwhile Lyon, in Portland, Me., denied his ever having been married to the woman, adding that he knew several navigators on the Pacific Coast who "answered to the name of Lyon," which was the name of the bridegrodm as written on the marriage license.

In obtaining her decree, Mrs. Lyon testified she and the navigator were married here January 2, 1920, and that three years later she confessed to her that he had been married at that time. She offered in evidence a certified copy of a marriage certificate issued in Boston, Mass., May 20, 1919 to Henry Ware Lyon, Jr., 34 years of age, Lieutenant-Commander in the United States Navy, and Miss Jane L. Cashman, 33. Sylvester J. McAtee, who told the court he represented Lyon, filed a formal answer denying the plaintiff's charges and then took the witness stand and testified Lyon had told him he already had a wife when he married Erma Meier.

MAINE WIFE UNNERVED BY WESTERN CHARGES

PARIS HILL (Me.) Aug. 17. (AP)—Mrs. Jane Lyon, wife of Capt. Hagry W. Lyon, Jr., apparently was unnerved here today when informed that a Mrs. Erma Meier Lyon had filed suit in San Francisco seeking annulment of her marriage on June 5, 1920, to Capt. Lyon.

Mrs. Jane Lyon declared she knows nothing of the woman or the circumstances of the case. Lyon's father, Rear Admiral Henry W. Lyon, is ill, she said and she indicated the news might react unfavorably on his condition.

A celebration in honor of his home-coming awaits Capt. Lyon here tomorrow when he arrives with Mrs. Keith Miller of Australia and Capt. W. N. Lancaster of England, with whom he is planning a trans-Atlantic flight next year.

Mrs. Jane Lyon was married to Capt. Harry W. Lyon, Jr., on May 20, 1919, Walter S. Gray, South Paris attorney, said today. He declared there is no question as to the legality of the contract.

Mary Garden Denies Rumor of Betrothal

NICE (France) Aug. 17. (AP)—Mary Garden tonight denied reports that she is engaged to be married to Pierre Plessis, a young French journalist and author.

"He is my friend, but I am not getting married yet," the celebrated diva told the Associated Press.

Rumors in Paris were to the effect that the engagement was announced at a dinner given aboard the yacht on which Miss Garden and M. Plessis are guests for a Mediterranean cruise.

Expert to Value Street Car Lines

SAN FRANCISCO, Aug.

Times
nformation
ort Bureaus
ESERVATIONS
rect-U"
Resorts
A ISLAND
ILSON HOTEL
FLEMING
eamships
HAWAII
Cosmopolitan
Chooses
sail for his trip IDEAL
Southern Route for its
known smoothness
summer and autumn
delightful time to go
LASSCO for the ultra-
tness and luxury of its
Because it combines the picture
differently interesting' with all that
enjoyable. Occidental modernism
tal quaintness—sophisticated hotel
ckground of ancient South Sea tra-
ing that ranges from deeply sunk
mile high volcanic crater!
CO? Because LASSCO liners sail
ute, smoothest of Pacific lanes of
use these great white ships are spe-
r South Sea service and are equip-
everything in the way of luxury
onal attention that the world trav-
ed to expect.
ures the Cosmopolitan the com-
kind en voyage. For LASSCO
Los Angeles—the magnet that at-
d's elect. And those going on to
choose LASSCO for excellence of
and of route.
n who knows his seasons will choose
outh Sea trip to the Paradise Isles.
er travel is over. He has a wide
ccommodations and wide facilities
sports and relaxation—while the
uperb.
LLY SERVICED FALL TOURS—20
k to Los Angeles, on the de luxe liner
ailing Sept. 22, Oct. 20, Nov. 17 and Dec.
handled by a LASSCO representative
includes every necessary ship and shore
RLY SAILINGS
ULU, Aug. 25 S. S. CALAWAII, Sept. 1
TY OF LOS ANGELES, Sept. 8
Make your reservations early.
For full particulars, apply—
SSCO
S STEAMSHIP CO.
y — Tel. VAndike 2421
6733 Hollywood Blvd.
Tel. GLadstone 5305
TO THE ORIENT and ROUND THE WORLD
PRESIDENT LINER LEAVES EVERY WEEK FROM LOS ANGELES
DOLLAR STEAMSHIP LINE
616 W. SIXTH ST., Los Angeles, Calif.
Telephone Trinity 0161

The Weather
LOS ANGELES AND SOUTHERN CALIFORNIA: Fair today and tomorrow; probably cloudy or foggy tomorrow; moderate temperature; minimum ... maximum 78-84.

Los Angeles Times

In Two Parts — 32 Pages
PART II — LOCAL SHEET — 16 PAGES

XLVIII. SATURDAY MORNING, AUGUST 18, 1928. C CITY NEWS—EDITORIAL—SOCIETY—THE DRAMA

...'S NAME ...E CHANGED

...Boulevard Will Be ...ood Boulevard

...Orders City Engineer ...epare Ordinance

...Debate on Question ...Precedes Balloting

...ance Flaw was instruct- ...by the City Council to ...ordinance changing the ...Boulevard from ...to Hillhurst avenue to ...Hollywood Boulevard. ...is given over the ob- ...representatives of the ...Council and of property ...Hollywood Boulevard east ...

...was agitated, the pro- ...opponents of the ...each having large ...

...against the passage of ...changing the name ...avenue is presented.

...VOTED

...ote: For the change of ...Cozden, Foster, ...Martin, Randall, ...and Shaw (8;) opposed, ...Ingram, San- ...and Bonelli (5.) with ...Davis and Hall absent.

...ounds of the change ...to give the street the ...Hollywood Boulevard from ...to the western city ...of great benefit to the ...will be an asset to Hol- ...will end confusion as to ...street leads to Holly- ...speakers for the change ...Roy E. Hollbrook, Greely ...and E. S. Collings and for- ...Mayor Barnes.

...POINTS LISTED

...favoring the change of ...Carl Bush of the ...Chamber of Commerce, ...of the Hollywood Boule- ...Association, E. ...representing Sunset ...property owners west of ...Helen Hogan, A. Z. ...and E. Toberman. They ...the name Hollywood ...distinctive of the Hol- ...and that the prop- ...of Hollywood have no ...to this distinction.

...City Planning Com- ...recommended that be- ...be made those de- ...obtain a majority ...from the property own- ...Boulevard west of ... This report was ...followed by the in- ...prepare the change-of- ...

...Fails to ...Deadlock ...Health Board

...Mayor Cryer from his ...failed to change the sit- ...the city health department ...vote for the sixth con- ...that there was no meet- ...Health Commission.

...other meeting dates there ...a quorum present ...because of the ...the commissioners over ...Jack Spradling, who ...to resign at the re- ...Mayor Cryer.

...commission request had been ...in a letter by the Mayor ...during on his vacation. It ...anticipated that upon his ...to the City Hall Thursday ...take up the matter with ...Parrish, city health offi- ...Darling, who are at log- ...

...care of his mail and the ...yesterday to Herbert ...potential candidate, de- ...by the Mayor, who is ...to confer with the com- ...and Dr. Parrish next ...in effort to settle the row.

...ntino Estate ...Nears End

...of the dispute over ...of Rudolph Valentino ...yesterday in Judge ...court when counsel for ...Guasco, executor, and ...Maria Guglielmo and Mary ...brother and sister of ...stipulated that the con- ...executor's account might ...the calendar.

...brother and sister had ...to more than fifty ...in Ullman's account. ...has been liquidated in ...and partly distributed.

POOR PA

BY CLAUDE CALLAN

...gives in to me on ...when Betty's ...here. I think she ...to share him what he ...respect of Betty."

...Syndicate)

SHOT WHICH KILLED BOY ACCIDENTAL

Engineer Finds Son Dead in Home on Return From Visit in Long Beach

Lou Ray Hopkins, 19 years of age, son of Alexander Hopkins, engineer employed in the City Engineering Department, shot himself accidentally and was not a victim of murder or suicide, Detective-Lieutenant Stevens reported late yesterday following a thorough investigation.

The youth was found lying dead in the Hopkins home at 1537 West Forty-fifth street yesterday morning by the father. The body was on the floor in a small hallway halfway between two bedrooms and directly under a telephone. Dr. W. Max Pearon, called by the father, and who stated that the boy had been dead apparently since midnight, found a revolver in the boy's bedroom, according to Stevens. In this gun was one empty shell, the detective stated.

It was apparent, Stevens said, that the youth had accidentally shot himself and then attempted to get to the telephone to call for help. The bullet wound was through the abdomen. The revolver, according to Stevens, was the property of the boy.

According to the father's statement to the police, his wife and two other sons, John, 21, and Robert 17, and himself were visiting in Long Beach. Lou Ray had been living alone in the home on Forty-fifth street.

Lou Ray was a student at the University of Southern California, it was stated.

Meyer Accepts Post in Chest Organization

Ben R. Meyer, president of the Union Bank and Trust Company and treasurer of the Community Chest, will serve as vice-chairman in the central division of the 1929 Community Chest campaign organization, according to J. A. H. Kerr, campaign chairman.

BEN R. MEYER.

Through the central division over 6000 individuals and firms, capable of subscribing substantial amounts will be solicited by financial and civic leaders who will serve on the committees. A new plan has been developed for this work based upon tried successful practice in Detroit and Cleveland.

Mr. Meyer, in commenting upon his enrollment for this important community service said: "A successful Community Chest campaign in November is of paramount importance to those interested in the welfare of this city."

Superior Court Judges to Enjoy Bowl Concert

A judicial air will pervade the night atmosphere at the Hollywood Bowl this evening when eight Superior Court judges of the Los Angeles county bench, accompanied by their families, will hear a concert conducted by Henri Verbrugghen, conductor of the Minneapolis Symphony, as guests of Mrs. Leiland Atherton Irish, general chairman of the Hollywood Bowl Association.

Mrs. Irish's guests include Judges Hahn, Doran, Edmonds, Bowron, Beecher, Montgomery, Aggeler and Wilson, all candidates for re-election.

ANAHEIM STREET WORK LEVY APPROVED

The City Council yesterday confirmed the assessments to pay for the completed improvement of Anaheim street in the Wilmington district, from the east city boundary and Railroad avenue. The assessments totaled $270,312. The improvement included paving and a storm drain.

COUNCIL DELAYS ACTION

Consideration of the protests against the proposed improvement of La Jolla avenue from Willoughby avenue to Melrose avenue was postponed yesterday by the City Council until August 9, 1929.

RANGERS SCOUT FIRE IN PLANE

Cajon Pass Blaze Fanned by Stiff Breeze

Crew of 140 Men Makes Long Fight on Flames

Cigarette Stub Ignites Woods Near Glennville

Fire which broke out yesterday in Cajon Pass, eight miles northwest of San Bernardino, sent United States forest rangers in search of recruits to check the blaze last night and an airplane was pressed into service for a survey to determine the best control methods, while residents of the Glennville community, near Bakersfield, were bringing another forest fire under control after it had burned over 600 acres.

A crew of 140 men fought the Cajon Pass fire all day yesterday as it burned along the National Old Trails highway and less than two miles from Devil Canyon, San Bernardino's watershed recently acquired at a cost of $275,000. Although there is a series of elaborate firebreaks surrounding the canyon every precaution was being taken by rangers to stop the flames before they reached them.

BREEZE FANS BLAZE

The fighters were considerably handicapped in their work last night, according to Harry Burbank, ranger in charge, due to a stiff breeze blowing from the west which was driving the fire toward the watershed and up the pass toward the heavy timber. Great coluds of smoke were hanging over the valley and inconveniencing residents of the territory.

Lieut. Leland S. Miles, San Bernardino aviator, flew over the burning area with Burbank and volunteers were being dispatched to points selected during this survey.

A burning cigarette stub caused the blaze near Glenville, according to dispatches from Bakersfield, and the fire burned for several hours before residents assisting rangers could control it.

FIRES UNDER CONTROL

This fire brought the total acreage burned over this year in Kern county to 30,202. The total number of fires is sixty-two with most of them being under control soon after their start.

Three other small fires were brought under control in Giant Forest of Sequoia National Park late yesterday when heavy rain followed thunder showers and lightning, which started the blazes. The lookout at Ash Mountain reported the fires as being high in the mountains and not likely to spread, but ranger parties were sent out to make certain of this.

Meetings Take Opposite Sides on Storm Drain

Two mass meetings, taking opposite sides on the Sacatela storm-drain question, were conducted last night in the North Hoover-street district.

A new organization, the Home Defense League, grew out of the meeting conducted at 650 North Hoover street, called to protest against the proposed Sacatela drain laterals.

Only a half-block away, at 604 North Hoover street, a meeting under the auspices of the North Hoover Street Property Owners' Association was held in favor of the drainage project.

Councilman Foster of the district wherein th emajor part of the drain is planned, spoke at both meetings and stated that his position is one of a moderator and referee. He refused to declare himself as favoring either of the opposing factions. He stated that he is for improvements in the district and that he believes the new organization will be of value to the district and to Los Angeles.

POLICE ASKED TO HUNT FOR MISSING WOMAN

Fearing that the woman may take her life because of a recent nervous breakdown, police and deputy sheriffs were asked last night to make a thorough search for Mrs. Ella Sturdivan, 47 years of age, 1001 West Palm avenue, Gardena, who disappeared from her home yesterday morning. F. E. Sturdivan, son of the missing woman, told authorities that he feared his mother might take her life. Mrs. Sturdivan is described as 5 ft., 4 in. tall, with gray bobbed hair and gray-blue eyes. When last seen she wore a light gray felt hat trimmed in brown, tortoise-shell rim glasses and a light gray dress trimmed in blue flannel.

RIVERSIDE BOY STUDIES AS AIR PILOT

Southland Now Boasts Youngest Student in Aviation

Greatest American Ace Sponsors Entry Into Aero School

Capt. Eddie Rickenbacker (left) who is giving course in aviation as prize to Bangs Tapscott (center) in Aero Corporation school conducted by Jack Frye (right,) president.

SPONSORED by no less a flyer than the man who officially was adjudged to be America's greatest war ace., Bangs Tapscott of Riverside, 14 years of age, yesterday became Souththen California's youngest student pilot when he entered upon his course of instruction at the school of the Aero Corporation of California.

When Capt. Eddie Rickenbacker learned of the recent Southern California miniature aircraft tournament, he wired an offer of a complete course in flying as capital prize for the boy who should build the best model of a transport plane. The young Riverside boy was the victor.

Yesterday Capt. Rickenbacker visited President Jack Frye of the Aero Corporation and entered Bangs as a student. The youngster will be under the direct tutelage of Lee Flanagin, chief instructor, and will remain in attendance until he has fully qualified as a pilot.

JOURNALIST DIES IN SURF AT REDONDO

Fiancee Looks on as Texas Newspaper Man Drowns While on Vacation Outing

John Newton Phillips, Jr., 25 years of age, member of the editorial staff of the El Paso Post, was drowned at Redondo Beach yesterday afternoon before the horrified eyes of Miss Patty Buchanan of Kansas City, who just a few hours before had set the date for their wedding.

Young Phillips, who had been visiting with the Buchanans at their vacation home in Redondo, was swimming yesterday in company with his fiancee and her sister Elsie. While tossing a water-ball back and forth he suddenly was swept off his feet and out to sea by the undertow. After a futile effort to rescue him Elsie Buchanan ran for help. Lifeguards Buzz Brandt and Walter Kincheloe responded and brought Phillips's body ashore. He had been down about ten minutes and could not be revived.

Phillips, whose parents live in El Paso, was the son of the Clerk of the Federal Court in that city. He and Miss Buchanan had been sweethearts since school days, and only yesterday had decided to set the date of their wedding for a day soon after her return to Kansas City from her summer vacation in California with her mother and sister.

Funeral Rites for Attorney Occur Abroad

The body of J. F. Manning, Los Angeles lawyer, who recently died in London while on a trip around the world, was cremated yesterday following a brief service.

A cable to this effect was received here by his son-in-law, Justice Thompson of the Appellate Court. Manning's ashes will be returned to Los Angeles, but no services will be conducted here.

For many years Manning was head of the law firm of Manning, Decker and Watson. He was also an associate of Justice Thompson before the latter was elected to the bench.

PENNSYLVANIANS TO MEET

Members of the Pennsylvania Society with their friends who are visiting Southern California from the Keystone State will hold an all-day picnic at Brookside Park, Pasadena, tomorrow.

Police Pistol Experts Expect to Take Title

Determined to bring back to Los Angeles the honor of being the champion police pistol shots of the United States, Chief Davis's pistol team, which finished in second place last year, left last night over the Union Pacific for the national competition matches to be held at Camp Perry, O.

The team, consisting of Detective Lieutenants John A. Bartley, C. E. Ward, R. J. Nowka, G. Buchanan, and S. S. Stone, is scheduled to stop off at Denver, where they will shoot with the Denver police team Sunday.

One of the objects of the trip this year is the enrollment of the Los Angeles team in the school of instruction to be conducted by army experts. This course will include instruction on the latest methods of disarming adversaries, the use of tear gas and other bombs for police war fare with bandits, the use of pistol and hand grenades.

On their return the members of the team taking this course will be used as instructors to teach the rank and file the same methods.

Chief Davis plans to join the team at Camp Perry in time to compete with it in the national police team match September 3.

ORGANIST TO GIVE CONCERT

A program of old favorites has been compiled by Sibley G. Pease, resident organist of the Elks' Temple, opposite Westlake Park, for members of the Hollenbeck Home, who tomorrow at 4:30 p.m. will attend in a body the 118th recital of Mr. Pease. Many of the numbers are special requests. The complete program is open to the public without charge.

TWO KILLED BY FUMES IN SEWER

Fireman Nearly Loses His Life in Attempt to Rescue City Employees

A workman gave up his life in a vain effort to save a comrade, and a fireman narrowly missed death in a rescue attempt in a manhole at Acacia and Colina streets yesterday afternoon. The workmen overcome by the deadly fumes in the sewer were employees of the city sewer department.

The dead, both city inspectors, are Joseph LeRoi, 37 years of age, of 1230 North Evergreen avenue, and Louis De Konendk, 40, of 139 North Olive street. Fireman Alder Randolph is slowly recovering at the Georgia-street Receiving Hospital from the effects of the gas.

According to Simon E. Burman, truck driver, who witnessed the tragedy, LeRoi lowered himself through the manhole, twenty-five feet deep, and disappeared, while De Konendk remained above. After a few minutes had elapsed, the workman above could get no response from LeRoi. Calling to Burman that he was "going down to see what the trouble was," he let himself through the small circular opening and descended.

A few more moments elapsed and Burman could get no response from the workmen below the street. He sent in an alarm to the fire department and a rescue company rushed to the scene.

Fireman Randall, wearing a gas mask, was lowered through the manhole, but after about a minute he gave the signal to be raised, and when he reached the surface he was unconscious. Later the bodies of the two inspectors were raised and removed to the county morgue.

LEAVE GIVEN VETERANS TO ATTEND REUNION

On motion of Councilman Foster the City Council yesterday gave a month's leave of absence with pay to ten city employees who are Spanish-American War veterans, so that they can attend the annual encampment of their organization at Havana, Cuba, October 7 to 13. This is the first encampment of the Spanish-American War veterans in Cuba, where the fighting took place.

MORE BRIBERY CHARGES MADE

Sweeney Turns His Guns on Whitehead and Carroll

Former Granted Vacation to Combat Accusations

Grand Jury Action to Wait for Trial Conclusion

Further and more detailed charges of asserted bribe-taking involving Lewis E. Whitehead, assistant City Attorney, and David M. Carroll, minute clerk of the City Council, were outlined yesterday in Judge Yankwich's court by Edward E. Sweeney, former employee of the Southern California Gas Company. Sweeney also involved new names in the course of his testimony, given as a defense in his trial on charges of embezzling huge sums of the gas company's funds.

Grand jury investigation of the sensational charges against public officials and former public officials will be deferred until after Sweeney's trial, it was announced yesterday by Dist.-Atty. Keyes. This was decided on following the expressed attitude of Judge Yankwich toward an immediate incursion into the charges, the magistrate expressing the opinion that such a procedure would prejudice the cases of both parties to the trial.

"We have no intention of taking any action in this matter until the present trial is finished," Chief Deputy District Attorney Murray also announced. "It would be unfair to all parties and jeopardize the present trial to submit this case to the grand jury until the trial is over."

WHITEHEAD TO FIGHT

Assistant City Attorney Whitehead, named by Sweeney as being one of those who accepted bribe money from him, yesterday was granted a two weeks' vacation, at his own request, in order to be free to devote his time to an investigation of the entire matter. Whitehead's request for the vacation, which will be his usual annual two weeks' vacation, was made to City Attorney Stephens by letter, in which he characterizes the charges made by Sweeney as "outrageous" and "absolute and colossal falsehoods."

In granting the vacation to his assistant, City Attorney Stephens said that common justice requires that no conclusions be drawn until actual proof of wrongdoing is forthcoming. Five members of the Board of Public Works yesterday expressed to the City Attorney their confidence in Mr. Whitehead.

Minute Clerk Carroll will return from his vacation next Monday, at which time he is expected to make a complete statement in his own behalf.

City Councilmen Martin and Shaw yesterday presented resolutions before the City Council requesting a grand jury investigation of charges of corruption against certain city officials made by Sweeney during the course of his testimony during the past two days. The resolutions were sent to the Council's Public Welfare Committee, of which Councilman Jacobson is chairman. President Bonelli suggested this course as he said it might be best to await the conclusion of the Sweeney trial before taking such action.

L. E. Ross, statistician of the State Department of Public Health, and for six years secretary to County Tax Collector Welch, is not the Ross in the County Assessor's office to whom Sweeney asserts he paid a $500 bribe to get the Southern California Gas Company's property at 950 South Broadway changed from a nonoperative to an operative rating. Sweeney declared that the Ross with whom he had his dealings was F. M. Ross, who was discharged later by County Assessor Hopkins for asserted irregularities. Sweeney said he met Ross in the County Jail when he was placed in custody following his arrest on the embezzlement charge last May.

Sweeney yesterday made an asserted accounting of $25,000 of the money which he says he expended in the interest of the company in lobbying operations.

FURTHER TESTIMONY

In his testimony Thursday he made an accounting of $110,000 of $190,000 which he purports to have spent for the gas company to obtain favorable legislation and valuable concessions from the city, and out of which he asserts have arisen the embezzlement charges.

Of the $25,000, for which he accounted in his testimony yesterday, Sweeney said $10,000 was paid to A. B. Macbeth, president of the Southern California Gas Company, to reimbuse him for a like amount of money contributed personally by him to a fund raised by the public-utility companies to defeat a Municipal Light and Power Bureau

(Continued on Page 2, Column 1)

The Lancer

by Harry Carr

MISS MARY BUCKMAN, a teacher in the public schools, has written me a letter.

She says that my crude attempts at the English language remind her of would-be literary Japanese students in the high school, "struggling valiantly but unsuccessfully with English idioms."

No doubt this explains why my heart always warms so toward the Japs. There is a reason for everything.

AN EXPERT ON HANGINGS

I have another letter—a somewhat remarkable letter—from Mr. Wallace Smith, who has made himself famous both as a writer and an artist.

He writes the English language in a manner that must satisfy all the lady school-teachers; also admirers of vigorous, virile prose.

Also he knows all about hangings—having witnessed forty executions during his career as a star reporter.

He says that, of the forty, only one failed to "die game." And he was an impresario who arranged murders; he did not commit them.

THE SCAFFOLD BARITONE

One man sang his wife's favorite ditty on the gallows: "Old Pal, Why Don't You Answer Me?" And Mr. Smith, as a truthful historian, is compelled to add: "He was the worst baritone I ever heard on the gallows."

DYING "GAME"

Mr. Smith says, however, that they do not die game; they die dumb. They are men without emotions.

"I have come to the belief," he writes, "that the majority of murderers go to the scaffold convinced that they are not going to die. Is that a tall theory? Let me prop it up a little.

"In moments of extreme danger—I'm sure you have had this experience—there comes a feeling that it isn't you who is in danger; but some one else. Or that it's a nightmare about which you will laugh tomorrow. Psychologists have a handy explanation for this phenomenon. I have heard a man on the gallows ask the sheriff, fixing the rope: "Are you really going to hang me?"

MURDERERS ARE STUPID

He adds that murderers are nearly always men of dull minds. The lawyers and the guards, anxious to spare themselves the ordeal of contending with a screaming, fighting madman, assist in preparing for him a parade of bogus optimism. Intelligent men, like Lieut. Becker of New York, go to the gallows or the chair fighting like panthers.

THE EMOTIONS OF PERIL

What Mr. Smith says about the emotions of extreme peril is true.

Your first sensation is that of incredulity. You say to yourself: "These things do not happen to me; other people are killed in accidents; but such things cannot happen to me."

ARIZONANS REVEL

George H. Kelly to Make Address at Old Hassayampa Session

Hundreds of members of the Arizona Society of Southern California (formerly the Hassayampa Society) are expected to attend the picnic of that organization to be given today at Bixby Park, Long Beach. A musical and speaking program will follow the luncheon hour. George H. Kelly, State Historian for Arizona, will represent Gov. Hunt in the main speech of the day.

AUNT HET

BY ROBERT QUILLEN

"I didn't mean to work last night, but Pa hates to hear the sewin' machine goin' and I wanted him to start downtown so I could tell him to get some pills."

(Copyright, 1928, Publishers Syndicate)

FACTIONS TO JOIN WORSHIP

Dyer Group Will Have Spiritual Charge While Foes Handle Collection of Offerings

Warring factions of the Wilshire Congregational Church will come together tomorrow to conduct services under the roof of the edifice which has caused a court fight lasting several weeks. But this fact does not necessarily indicate harmony. One faction, that represented by Dr. Frank Dyer, pastor, will be in charge of the spiritual portion of the services, while the other group will be in actual charge of the building and collection of offerings. ◆serve the property of the church."

This state of affairs was brought about yesterday, when Superior Judge Rector issued an injunction restraining Dr. Dyer from participation in the temporal affairs of the church. The order stated that it is not to be construed as a restraint upon the pastor in performance of spiritual or religious duties but is designed only "to protect and con-

OPPONENTS SEE VICTORY

Attorney Frank Hutton welcomed the injunction as a victory for Dr. Dyer's opponents who are seeking to oust the pastor from his pulpit. On the other hand, Attorney John S. Cooper, representing Dr. Dyer, declared that the restraining order is meaningless because it does not

(Continued on Page 2, Column 3)

HOT SHIRTS MAKE WIFE SHIVER SO COLD HUSBAND FIRES HER

A discreet view of Jackson Q. Marshall's shirts—such as would be afforded by the normal disclosures of his coat—would not have annoyed Mrs. Lotus Marshall particularly. In fact, she admitted to Judge McComb yesterday, she rather fancies a little touch of color about a man.

But Jackson Q., she complained, lacked restraint. He would fling off his coat, and display to the view of all with eyesight able to stand it, his shirts of bright blue, magenta, cherry, orange and lapis lazuli. Furthermore, she said, his shirtings ordinarily were criss-crossed with suspenders of jarring hues.

"It made me ashamed," Mrs. Marshall submitted under examination by her attorney, Griffith Jones. "I told him it was not in good taste. He told me if I did not like his taste to get out. He did not wait for me to decide. He threw my clothes into the street and locked me out of the house."

And so Mrs. Marshall got a divorce from her exuberant spouse.

CITY CHIEFS' SCHOOL ENDS

Public Administration Division of U.S.C., Closing Today, Attended by More Than 600

University of Southern California's division of public administration will come to an end at noon today with the conclusion of final lecture classes in the thirteen departments of the city officials' school.

More than 600 city officials of twelve western States studied in the departments of the division, it was announced yesterday by Emery E. Olson, director. At the close of the sessions today those who have attended a required number of classes and discussions will be given a certificate of attendance, which will be in effect a diploma.

Prevention of juvenile delinquency was the subject discussed last night in the division's section of juvenile dependency and delinquency, headed by Francis H. Hiller, field representative of the National Probation Association. Methods in use and advocated for preventing youthful crime were discussed by Mr. Hiller, Police Chief Davis of Los Angeles, E. B. De Groot, chief executive Council of Boy Scouts; Herbert L. Herberts, Y.M.C.A.; Dorothy Wysor, Travelers' Aid Society; George Hjelte, city playground department, and Claude Owen of the city schools.

In a discussion of politicians and reformers at the luncheon of division members yesterday Dr. Hornell

(Continued on Page 2, Column 2)

SWEENEY ADDS TO ACCUSATIONS

Detailed Charges Aimed at Whitehead and Carroll

Grand Jury Action Delayed at Court Suggestion

Council Holds Up Request in Bribe Inquiry Plan

(Continued from First Page)

proposition submitted to the voters in 1926.

Ten thousand dollars of the remaining amount, he said, was paid to Carroll, $5000 for the part he played in delaying the vacating of a portion of Kenilworth avenue, thus preventing the opening up immediately of valuable disputed territory to the Los Angeles Gas and Electric Company, and $5000 for his attempt to line up the school board in favor of the installation of gas heaters in the schools.

REFUND SOUGHT

It was said by Sweeney that Carroll said he could accomplish this by getting his friends in the City Council to use their influence among the members of the school board. He declared, however, that Carroll failed and when he asked for a refund told him that the money already had been expended.

"Then that is the only case when you did not get value received for your money," suggested Judge Yankwich.

"Yes, Your Honor," Sweeney replied.

Sweeney charged that Fred Wheeler was paid $5000 for valuable services rendered in assisting Carroll to obtain a delay in the vacating of Kenilworth avenue. Wheeler, who formerly was a member of the Council, was named Thursday by Sweeney as having received $5000 on another deal.

Robert R. Blackburn, claim agent for the Southern California Gas Company, was called as a surprise witness yesterday by Joseph Ryan, attorney for the defense. Blackburn was put on the stand out of turn in order to permit him to leave the city on a business matter.

During his testimony Blackburn said that he had served under Sweeney from May, 1923, to July, 1925, and that during that time he had delivered numerous parcels and communications to both Carroll and Whitehead in their offices.

Asked if he could remember delivering anything to these men after July, 1925, Blackburn said he was not certain, but believed he had not.

Thursday, Sweeney told the court that he had passed the money to Carroll and Whitehead in plain white envelopes and that occasionally Blackburn had been called on to do this for him.

UNCERTAIN OF CONTENTS

Under questioning by Dep. Dist.-Atty. Dennison, Blackburn said he was sure he would have known if any of the envelopes he delivered to Carroll or Whitehead contained money, and expressed the opinion that none of them did. However, on requestioning by the defense attorney he declared that he could not be sure what the letters or parcels contained.

Sweeney, in answer to a question by Judge Yankwich, declared that the only Councilmen he knows of who received bribes were former Councilmen Fred C. Wheeler and Bert L. Farmer. Former Councilmen Robert M. Allan and O. P. Conaway, he said, would consent only to the writing of insurance policies.

Sweeney told the court that the money he paid out in asserted bribes was accumulated in small amounts by making out checks, largely to cash, which he cashed in most instances in the gas company's office and accounted for by false charges. None of the checks were for more than $1000, he said, and declared that fictitious charges were created so the books of the company would not show the real purpose for which the money was used.

MACBETH NAMED

On an inquiry from the court relative to his handling of the fund, Sweeney declared that he never paid out any money for bribery purposes unless he had the approval of President Macbeth. While he testified that he paid Carroll as much as $15,000 for a single enterprise, he said that he never paid out more than $2500 at any one time. He explained that he kept an account of the amount of money due each person and made payments on the various accounts as he accumulated the funds. All obligations had been fulfilled before his arrest in May, he said.

Sweeney told again of the many luncheons and parties given in private dining-rooms at a downtown hotel at which members of the Board of Public Works were among the official guests. These parties were arranged by the Southern California Gas Company and the Los Angeles Gas and Electric Company, he said, at the time a change in the plumbing ordinance was being sought. Liquor flowed freely, he declared, and dancing girls added to the entertainment.

LARGE CIGAR BILLS

Louis Meilinkoff, lobbyist for the plumbers' union, was said by Sweeney to have been invited on many of these parties to weaken his opposition to a change in the ordinance.

Sweeney said his bills for cigars sent to public officials were enormous. Fifty or more checks, made out to a single cigar company were submitted as evidence of these expenditures. One of the checks was for more than $200.

M. B. Restovitch was said by Sweeney to have received $2861.62, in the course of several years, for champagne and Scotch whisky contributed to parties held by the "City Hall crowd." Checks made out to Restovitch were introduced into evidence.

Sweeney told of a meeting with Carroll at the Alexandria shortly before former Councilmen Fitzpatrick and Downs were arrested for accepting a bribe in connection with a tunnel franchise.

QUESTION ASKED

"I said," testified Sweeney, 'Ed, how does the new Council line up?' It was just after election, and he told me that two of the new men were playing for a fell, that they were too open in their dealings and wouldn't listen to advice."

Sweeney said that Carroll declared that other members of the Council were disturbed by the way they—Fitzpatrick and Downs—were playing the game, and intimated that they were about to be framed and that in a few weeks a bombshell would be exploded.

The witness said that Carroll asserted that members of the Council were sorry for Fitzpatrick "because he was just a boob," but didn't like Downs because he was too smart.

Sweeney testified that a few days after Fitzpatrick and Downs were arrested on the bribery charge President Macbeth called him in his office and cautioned him to use greater care in his dealings with Carroll and Whitehead because they might be caught and the company linked with passing bribes.

"He told me," Sweeney said, "that if you (Sweeney) get in a jam you will have to take the fall for the company."

GUIDE TELLS OF CAMPAIGN

Booklet Can be Purchased Through "Times" Bureau in Washington

The Times has made available a forty-eight page booklet giving the election results of previous years, by States, from which one can calculate the probable outcome in 1928. This Campaign Guide contains the party platforms, Constitution of the United States, qualifications for voting, and many other election facts.

To obtain a copy, write name and address clearly on the coupon, inclosing 10 cents in stamps or coin, and send to the Los Angeles Times Information Bureau, Washington, D. C. To avoid wrong delivery at Washington use full address as given. Do not send to The Times' Los Angeles office.

Frederic J. Haskin, Director,
The Los Angeles Times
Information Bureau,
Washington, D. C.

I inclose herewith 10 cents in coin or stamps for a copy of the Campaign Guide.

Name .....

Street .....

City .....

State .....

GIRL ALIVE, HINTS NOTE BY BEITZEL

Suspected Slayer of Barbara Mauger Writes to Her Father in East

Russell S. Beitzel, awaiting trial September 6 for the murder of Barbara Mauger, his asserted common-law wife, believes she is alive.

He revealed this in a letter to Henry Mauger, father of the girl, residing in Philadelphia, the former home of Beitzel and his asserted victim, a dispatch from there yesterday said.

Beitzel's letter came almost at the same time that Mauger received a telegram from local police requesting that either he or Mrs. Mauger come to Los Angeles and identify the body found by hikers in the brush below Mulholland High Way on the 2nd inst.

Although the police communication did not infer an error has been made in the identification, there was a hint that the authorities would prefer the parents seeing the body before a decision is made.

The letter from Beitzel, passed by jail authorities here, was dated on the 12th inst. Mauger refused to comment on either the letter or telegram, according to word from Philadelphia.

Beitzel's plea to the father of Barbara Mauger in part is as follows:

"Dear Harry: I don't know how you feel toward me for what has happened but I know you do not believe I killed Barbara. I loved Barbara too much—too much to hurt her, anyway. I still love her and I do not believe she is dead.

CITY OFFICIALS' SCHOOL CLOSES

(Continued from First Page)

Hart, visiting professor at the University of Southern California from the Bryn Mawr department of sociology, discussed "Politicians and Reformers." Justin Miller, dean of the Southern California law school, presided.

Judge Scott of the Juvenile Court, in discussing juvenile delinquency, said that the citizens of Los Angeles are fortunate in the leadership which is being manifested in behalf of clean journalism. The support which moral movements receive from the newspapers is splendid, he said.

The community owes much to courageous publications which have been a persistent help in raising the moral tone and correcting evils contributing to the delinquency of children here, he added.

Touching upon the coming Presidential election, Judge Scott urged that the prohibition laws be upheld against all attacks as a means of preventing juvenile delinquency.

RECONCILIATION ENDS ACTION FOR ALIMONY

Peace reigns again in the household of Henry M. Dixon of Pasadena, publisher of religious books Judge Wilson, in Superior Court, was so informed yesterday, when Mrs. Cora Dixon's application for alimony pending trial of her divorce suit came up for hearing. The couple are reconciled and living together again, Judge Wilson was told, and the alimony matter went off calendar.

NEW ACTION IN JULIAN TANGLE

First Securities Asks Court for Foreclosure Order

Latest Procedure Joined With Bankruptcy Case

All Concerned Included in Call to Show Cause

Another step in the reorganization plan of the Julian Petroleum Corporation was taken yesterday when the First Securities Company petitioned the Federal District Court to order foreclosure of a mortgage held by the petitioner, and Joseph Scott and H. L. Carnahan, receivers for the oil company, requested that this procedure be joined with the original bankruptcy case in equity.

United States District Judge McCormick immediately issued the order of consolidation of the two actions and ordered service of summons to all complainants and defendants in the two cases to show cause why the mortgage should not be foreclosed. Answers must be made within ten days.

DATA IN COMPLAINT

The First Securities Company asserts in its complaint that a note for $900,000 secured by a mortgage on real property in Los Angeles and Orange counties is held by the plaintiff and asks that the present receivers of the bankrupt oil company also be made receivers in the foreclosure procedure. The note originally was made payable to the Security Trust and Savings Bank on December 20, 1924, and later was assigned to the First Securities Company.

Closely following filing of the original complaint in the foreclosure action, answers and cross-bills of complaint were filed by the Associated Oil Company, W. A. Sloan and A. T. O'Connell, trustee; and the Los Angeles-First National Trust and Savings Bank and the Los Angeles Trust and Safe Deposit Company, trustee.

CROSS-BILL ITEMS

It is set forth in these cross-bills that the defendants have claims against the Julian company amounting to more than $2,500,000 and the court is petitioned to order their claims to be made first liens on the oil-company property, subject only to the lien of the First Securities Company.

This, in effect, is said at the Federal Building to amount to a stipulation by these creditors that they are willing that the First Securities Company's mortgage be foreclosed and the receipts of the sale be disbursed by the receivers of the Julian company.

Further steps to be taken contemplate the liquidation of all assets of the defunct company to be turned over to the receivers who then will transfer them to the Sunset Pacific Oil Company, the Delaware corporation recently organized under the new plan.

Virtually all stockholders and creditors have agreed to this plan of reorganization, according to William A. Bowen, attorney for the Los Angeles-First National Bank, and have answered affirmatively to the proposal sent to them recently by the receivers. It is expected that unanimous consent will be obtained by the time a foreclosure decree is obtained under the action instituted yesterday.

The California Eastern Oil Company is made a party to the action by virtue of the assumption by it of indebtedness of the Julian company when an agreement was entered into by both companies on April 23, 1927, whereby the former purchased properties of the latter.

RACE WITH TRAIN LOST BY AUTOIST

Long Beach Youth May Die After Engine Hits Machine on Crossing

LONG BEACH, Aug. 17. (Exclusive)—An attempt to beat a Union Pacific freight train across the tracks at State and California streets late tonight may result fatally for Victor Coletrain, 17 years of age, of 803 West Fourth street.

The boy and a companion, Leanord Thomas, 19, of 330 Golden avenue, driver of the stripped-down automobile in which the youths were riding, were carried on the front of the freight engine for nearly a block, according to a police report. A post caught the automobile, throwing the boys out. It was then that the boys were injured, police said, and not in the first crash.

Physicians at the Seaside Hospital said that Coletrain has a small chance to recover, having received a fractured skull and other injuries. Thomas did not require medical attention. John McLaughlin was in charge of the train and J. F. Lindholm was at the throttle.

FACTIONS PLAN UNION SERVICE

(Continued from First Page)

prohibit his client from doing anything that he always has done.

The action by Judge Rector came yesterday as a climax to the situation which developed Thursday, when Cooper obtained a prohibitory writ from the District Court of Appeals, which restrained the Superior Court from giving a decision in the long-fought case to oust Dr. Dyer.

Later, the higher court refused to sanction an injunction issued by the lower court, which would have ousted the pastor from his pulpit until a hearing was had on the original restraining order. This hearing will be held the 27th inst.

W. F. Fleidner, ousted trustee, and his associates, reiterated their charges yesterday that furniture and equipment valued at $1500 had been removed from the church.

Miss Ruth Morgan of New York has sailed for Europe to campaign for adoption of Secretary Kellogg's multilateral peace treaty.

VACATIONS LET DEVIL REST

"Prince of Darkness" Reported Taking It Easy as Pastors Enjoy Annual Outings

Extra! Dr. G. A. Briegleb beats the devil! And how? He takes a vacation. The poor devil has never been so fortunate, according to reports. While the pastor of St. Paul's Presbyterian Church, noted lambaster of Satan, relaxes himself by exploring the wilds of Venice or Catalina (he didn't say where he was going) the prince of darkness is said to be still on the job in Los Angeles. Other ministers have been deserting their churches during August and the only hitch in Beezlebub's plan to finish his work this month and retire for eternity on full pay, lies in the fact that the pastors found substitutes to preach during their absence. Nearly all pastors will return to their churches September 1.

However, the devil may yet get a rest and possibly before the regular pastor's return. A meeting to discuss such an innovation will be conducted at St. Paul's Presyterian Church tomorrow evening when Dr. W. G. Mills, pastor emeritus, will preach on "When the Devil Gets a Vacation." Dr. Mills will discuss the following questions: "Will Satan have a vacation? Will it be voluntary? When will it begin, how long will it last and what will he do at its close?" At the morning hour Dr. Mills will preach on "The Christian Before the Judgment Seat of Christ."

"STEALING A CHURCH"

Dr. Frank Dyer, minister of the American Church at Wilshire and Plymouth boulevards, will preach tomorrow morning on "Our Spiritual Assets." The sermon topic for evening is "Stealing a Church." Musical programs by noted artists will feature both services.

DR. HUGH WALKER

"One's Own Contribution to the Building of a New Age" is the subject of a sermon to be preached tomorrow morning at the First Presbyterian Church by Dr. Hugh K. Walker, pastor of the church and moderator of Presbyterian churches in the United States. In the evening at the Westlake Building, 920 Grandview street, Dr. Walker will discuss "The Patience of a Parson."

FIRST METHODIST

Dr. Frederick P. Woellner of the University of California will be in charge of services tomorrow at the First Methodist Church, preaching in the morning on "The American Mind on the Christian Level," and in the evening on "The Everlasting Ninevah and Tarshish." Choral and congregational singing will feature both services.

ST. JOHN'S EPISCOPAL

Special services in commemoration of the eleventh Sunday after Trinity will be conducted tomorrow at St. John's Episcopal Church. The day's program will include holy communion at 7:30 a.m. and preaching at 11 a.m., and in the evening. Dr. George Davidson, the rector, will be the preacher at the morning hour and the evening discourse will be by Rev. C. H. Parlour, curate of the parish.

"CHRIST OF THE ORIENT"

A free lecture on "The Christ of the Orient" will be given by Swami Dhirananda at 3 p.m. tomorrow at Mt. Washington Educational Center, 3880 San Rafael avenue, Highland Park. Sunday-school will be conducted at 2 p.m. A free class for the study of the Bhagavad Gita will be conducted next Thursday evening. The sermon excerpt printed in last Monday's times and attributed to Swami Paramananda was preached by Swami Dhirananda on the 12th inst., at Mt. Washington center.

"THE NEW CREATION"

Dr. Samuel Callen of Fort Wayne, Ind., will be in charge of services tomorrow at Immanuel Presbyterian Church, preaching in the morning on "Understanding Through Sympathy," and in the evening on "The New Creation." Sunday-school will be conducted at 9:30 a.m. and the Christian Endeavor Society will meet at 6:15 p.m.

"MODERN EUGENICS"

Dr. George Laughton of Montreal, Can., supplying the pulpit for Dr. C. F. Aked, pastor of All Souls' Church, will preach at Westlake Theater tomorrow, his topic for morning being "Dangers and Delusions in Modern Eugenics." Dr. Laughton will preach from radio station KNX at 5:15 p.m.

DIVINE POWER CHURCH

Mrs. Leila Castberg, pastor of the Church of Divine Power, announces special divine healing services to be conducted at Belasco Theater tomorrow morning when she will preach on "Hidden Healing Forces." Congregational singing with Morris Stoloff as violin accompanist will precede the address. Sunday-school will be conducted at 9:30 a.m. at 2828 Reservoir street.

"RELIGIOUS SCIENCE"

Dr. Ernest S. Holmes, dean of the Institute of Religious Science, will give a free lecture on "The Meaning of Religious Science" at 11 a.m. tomorrow at the Ebell Theater, Wilshire at Lucerne. Another free lecture will be given next Tuesday afternoon at 2511 Wilshire Boulevard, when Dr. Holmes will discuss "Constructive Thinking."

BISHOP I. S. COOPER

"The Age of Misunderstanding" is the subject of a sermon to be preached by Bishop Irving S. Cooper tomorrow evening at St. Alban's Pro-cathedral on Argyle avenue. Dr. Cooper, who is regionary bishop for the United States of the Liberal Catholic Church, also will be in charge of the morning service.

"THE UNIVERSAL VICE"

"Jealousy, the Universal Vice," will be discussed by Dr. Harold Griffis tomorrow morning at Wilshire Boulevard Christian Church. At the Sunday-school hour the loyal men's class will listen to a musical program to be given under the direction of C. W. Harsin.

CHRISTIAN SCIENCE

At all Churches of Christ, Scientist, in Los Angeles, branches of the Mother Church, the First Church of Christ, Scientist, in Boston, Sunday services are conducted at 11 a.m. Some of the churches repeat the services at 8 p.m. The subject of the lesson-sermon tomorrow is "Mind," with the following golden text: "The Lord giveth wisdom; out of his mouth cometh knowledge and understanding." (Proverbs ii, 6.) On Wednesday evenings all of these churches conduct meetings at which testimonies of Christian Science healing are given.

MASS MEETING

The Premillennial Prophetic Association has arranged for meetings of interest to be conducted at the Bible Institute next Monday. A luncheon for members and guests will be given at 12:30 p.m. At 1:45 evening in the north parlor of Trinity Auditorium. Next Monday evening, at the same location, he will speak on "Significance of Various Hindu Titles."

First Christian Church. Dr. Warren Grafton, pastor. Morning topic, "Living in a Make Believe World." The C. E. Society will meet at 6:30 p.m.

Dr. W. M. Anderson of Dallas, Tex., will be the preacher tomorrow morning and evening at the First Presbyterian Church, Hollywood.

Pico Heights Christian Church. Rev. Merle E. Fish, pastor. Morning topic, "Are You Happy in Christ?" Evening, "Love, the Great Binder."

Hollywood Christian Church. Dr. S. J. Mathieson, pastor. The preacher tomorrow morning and evening will be Dr. Milo Atkinson of the University Christian Church at San Diego.

Dr. O. D. Cummings will be the preacher tomorrow morning at the First Baptist Church at Hollywood. Rev. George H. Holt will preach in the evening.

Magnolia Avenue Christian Church services tomorrow morning will be in charge of Dr. Arthur Braden of California Christian College. Dr. C. F. Ward of San Francisco will preach in the evening.

Dr. Dillon Bronson will preach at Wilshire Methodist Episcopal Church tomorrow morning on "The Gist of Our Religion."

Wilshire Crest Presbyterian Church. Rev. Thomas Holden, pastor. Morning topic, "Equipping the Saints." No evening service.

W. F. Crawford will speak on "Nation Against Nation" at 3 p.m. tomorrow at T. W. C. Auditorium, 936 West Washington Boulevard.

"The Spiral of Life" will be discussed at a meeting of the Rosicrucian Brotherhood at 11:15 a.m. tomorrow, at Music-Arts Hall.

Knox Presbyterian Church. Rev. William Manahardt, pastor. Services will be conducted in the morning and evening.

Officers Seize Theft Suspect

When J. C. Chapman, a retired inspector of the Los Angeles police department, returned to his home at 152 South Wilton Place after dark last evening he saw a man struggling to break open a side window. Chapman hurried to a corner drug store and phoned the Wilshire police station.

The man had not succeeded in opening the window when Detective Lieutenants Terry and Parker arrived. They found his pockets well filled with burglar's tools and jewelry estimated to be worth $1600. He gave the name of Mach Grossman and said he lives at 1083 Sunset Boulevard. Later, according to the arresting officers, he admitted having committed one burglary in Pasadena, five in San Diego and one in Hollywood. Also, he said, he had served eighteen months for grand larceny in Philadelphia.

"TRAIL OF THE SERPENT"

Services at the Church of the Open Door (Bible Institute) tomorrow will be in charge of Dr. J. C. O'Hair, who will preach in the morning on "The Trail of the Serpent," and in the evening on "God's Covenant and Oath." Choral and congregational singing will feature the services.

FIRST BAPTIST

"Cycles in Christian Culture," is the subject of a sermon to be preached at the First Baptist Church tomorrow morning by Dr. C. Wallace Petty, pastor of the First Baptist Church at Pittsburgh, Pa. Dr. Petty's topic for evening is "The Soliloquy in the Heart of a Fool." The Young Peoples' Societies will meet at 6:15 p.m.

DR. THOMAS HARPER

"What is the supreme need of today? How can we interpret history except by Christ? How can we understand the past or correctly plan for the future unless He be our standard?" These are among the questions to be discussed by Dr. Thomas Harper in his sermon tomorrow morning at North Wilshire Congregational Church.

"VICTORY OR PRAYER"

Dr. Frederick E. Taylor of Indianapolis, Ind., who is supplying the pulpit of Temple Baptist Church in the absence of the pastor, will preach tomorrow morning on "The Victory of Prayer." The topic for evening is "What the Young People Need More than a Short Life and a Merry One."

"SOUL'S SECRET DOOR"

A free lecture on "Soul's Secret Door," will be given by Swami Paramananda at 3 p.m. tomorrow at Ananda-Ashrama, at the north end of Pennsylvania avenue, La Crescenta. Next Wednesday evening the Swami will speak at 428 Music Arts Building. The sermon excerpt printed in last Monday's Times and attributed to Swami Paramananda was from an address given by Swami Dhirananda at Mt. Washington Educational Center.

ST. PAUL'S CATHEDRAL

"Are you Really Master of Yourself?" is the subject of a sermon to be preached by Rev. Walter P. Doty tomorrow morning at St. Paul's Cathedral. The preacher in the evening will be Rev. Richard M. Trelease, general secretary of the field department of the national council of the Episcopal Church.

TRINITY METHODIST

Dr. C. M. Aker, presiding elder of the Los Angeles district, will be the preacher tomorrow morning at Trinity Methodist Episcopal Church. The evening program will be featured by a pageant entitled "The Way, the Truth and the Life," and an address on "Religion of Youth" by Rev. Don Householder.

REV. STEVEN JEFFREYS

Religious services at the tent at Washington and Orchard streets are announced by Rev. Steven Jeffreys for every afternoon and evening of next week. Healing services are announced for the afternoons and evangelistic services for the evenings. More than 200 ministers of various denominations are said to be supporting the services.

"TRUE CO-OPERATION"

The subject of the lesson for tomorrow in the Los Angeles branch No. 1 of the Christian Science parent church is "True Co-operation." Services are conducted every Sunday at 11 a.m. at 940 South Figueroa street. The services include readings from the Bible, from "Science and Health with key to the Scriptures" by Mary Baker Eddy and from "Science, Evolution and Immortality" by Annie C. Bill. The parent church is not connected with the organization known as the mother church, the First Church of Christ, Scientist of Boston, Mass.

"WHAT PRICE GLORY?"

Dr. Birney S. Hudson, pastor of Southwest Baptist Church, Twenty-ninth street and Orchard avenue, will preach tomorrow morning on "What Price Glor?" The topic for evening is "If Winter Comes." Music will be furnished by the orchestra and vested choir.

CHURCH NOTES

"Salvation Through the Blood" is the subject of a sermon to be preached by Dr. John R. Macarthey tomorrow morning at Vermont Avenue Presbyterian Church. The Young People's Society of Christian Endeavor will be in charge of the evening program.

Rev. Jesse W. Ball of Santa Monica will be the preacher tomorrow morning at Hollywood Lutheran Church. The Luther League will meet in the evening. Dr. George Dorn, the pastor, will return from his vacation next Monday.

A free lecture on "You Can, But Will You?" will be given by Genevieve Behrend at 11 a.m. tomorrow at 940 South Figueroa street.

Unity Center of Christianity, 3130 South Union avenue. Services will be conducted in the morning and evening.

The United Lodge of Theosophists will conduct services tomorrow evening at Theosophy Hall, 245 West Thirty-third street.

Prof. Shirley Shaw of California Christian College will be the preacher tomorrow morning at Highland Park Christian Church. Dr. Angus H. Cameron will preach in the evening.

Services in charge of leaders of the Christadelphian Ecclesia will be conducted tomorrow evening at the Woodmen of the World Hall.

Hyde Park Congregational Church. Rev. J. M. Schaefe, pastor. Morning sermon by Rev. J. W. MacCallum; evening address by Rev. E. E. Haring, chaplain of the General Hospital.

Pico Heights Congregational Church. Rev. J. M. Schaefe, pastor. The morning discourse will be by Rev. O. D. Corey. Rev. J. W. MacCallum will preach in the evening.

Hollywood Congregational Church. Dr. James M. Leash, pastor. Dr. Lash will preach in the morning and the evening sermon will be by Rev. C. M. Calderwood of Phoenix, Ariz.

Plymouth Congregational Church. Dr. H. C. Culbertson, pastor. Morning sermon by Rev. Clarence Ney, missionary to China and Mexico. Dr. Culbertson will preach from KMIC at 10 a.m. There will be no evening service.

Dr. D. R. Huber will preach at 11 a.m. tomorrow from the pulpit of the First English Lutheran Church (U.L.C. and California Synod) in the chapel of the California Lutheran Hospital.

Yogi Hari Rama will lecture on "Reincarnation and Family Ties" tomorrow

ARMED ROBBERS MAKE HER WALK

Miss Babe London

ACTRESS'S CAR TAKEN IN HOLD-UP

Babe London Also Loses Her Purse in Encounter With Four Bandits

Miss Babe London, film actress, who has done many comedy stunts in pictures, was driving her new automobile roadster along Redondo avenue near Hermosa Beach early yesterday morning when a small green coupe loaded with four men drove up alongside. One of the men leaped to the rumble seat of her car and Miss London felt a revolver pressed against her back and heard command to stop. She did.

Miss London was ordered to leave her car. Four revolvers were pointed at her and she complied. The bandits took her purse and two of them, telling her she could walk home, drove away in her automobile. The other two fled in the green coupe.

A passing motorist picked Miss London up a few minutes later and transported her to Hermosa Beach.

SAVED GIRL SOUGHT FOR HERO'S RECORD

HOLLENBECK PARK RESCUE LACKS IMPORTANT DATA ON INCIDENT

An effort was being made yesterday to learn the identity of a girl who was saved from downing in Hollenbeck Park Lake on Thursday evening, in order to complete a record of life-saving by Frank Williams, Boy Scout, 15 years of age, who plunged to her rescue when she fell into twelve feet of water from a capsized canoe.

A report of the act of Scout Williams was made yesterday by Frank Belcher, boat and aquatic superintendent of the park. He declared that the girl, about 12, was helpless in the deep water when the Scout, fully clothed, dived into the lake, swam to where she was struggling and dragged her to shore.

A crowd congregated while the girl was being revived and when she was recovered sufficiently to be taken away she vanished in charge of friends or relatives. Scout Williams is a member of Troop 82 of Los Angeles and lives at 2210 East Second street.

FUNERAL SERVICES OF SINGER ARRANGED

Funeral services for Alfred N. Penberthy, local singer, who died Wednesday night, are to be conducted today at the Ruppe mortuary at 3 p.m. Mr. Penberthy was known to theater patrons and radio audiences. He leaves his widow, his parents, Mr. and Mrs. Louis Penberthy, five brothers, James H., John L., Ray C., Louis D. and George Penberthy, and three sisters, Mrs. Laura Clark, Grace and Bessie Penberthy.

MARKET REPORTS

Latest Quotations on—

Used Cars
Furniture
Machinery
Musical Instruments
Live Stock—Pets
Household Goods
Office and Store Equipment

Timely Tips on—

Choice City Rentals
Business Offerings
Real Estate Buys
Employment Openings
Where to Borrow Money
Investment Opportunities

Times Want Ads

Telephone MEtropolitan 0700

Go To Church Sunday

First Congregational Church
Hope Street at Ninth
Lloyd C. Douglas, Minister

11:00—Dr. Douglas will speak on, "The Major Issues of Modern Christianity."

8:00—Dr. Douglas will review the new novel by Philip Gibbs—"The Age of Reason."

Dr. Frank Dyer
Preach Twice on Sunday and Invites all Friends Elsewhere to Services Immensely Important.

11 A.M.—Our Spiritual Assets. An Evaluation of Ultimate Values
7:30—"Stealing a Church"
And—A Mess of Pottage
Should a Denomination be Righteous?

THE AMERICAN CHURCH
Wilshire Boulevard Congregational Church
at Wilshire and Plymouth Blvds.

HOLLYWOOD CONGREGATIONAL CHURCH
Hollywood Boulevard and Sycamore Avenue.
Reuben Lash, D.D., Minister. DeWitt Durgin Lash, Musical Director.
Under Morning Worship, 11 o'clock, Sunday, August 19, 1928,
Sermon: The Reverend Charles M. Calderwood
of Phoenix, Arizona.
FINE MUSIC.

NORTH WILSHIRE Congregational Church
Dr. Thomas H. Harper, preaching
11 a.m. "The Supreme Need Today"

Bible-school, 9:30. Rev. Ray Eckerson, Religious Educational Director.
WE INVITE YOU.

MESSIAH CONGREGATIONAL CHURCH
Washington Blvd. at Van Ness Ave.
REV. EDWARD D. GAYLORD, Minister.

The Full Gospel—What Is It?
Prof. Carl S. Knopf, University of Southern California.
Evening Service—The Making of O'Malley
A Reel Sermon.

YMOUTH CHURCH
...9th St. and 6th Ave. Take "M" car marked "54th and Mesa Drive."
...SERVED BY DR. CLARENCE NEFF, DISTINGUISHED MISSIONARY ...ND MEXICO. No evening service. Listen in over KMIC at 10 o'clock.

LL SOULS' CHURCH
DR. C. F. AKED, PASTOR

R. GEORGE LAUGHTON *of Montreal*
...request and with additions will repeat the sermon preached over KNX last Sunday:

...gers and Delusions in Modern Eugenics"
...born or body-born, does it matter? What says the Gospel?

WESTLAKE THEATRE
638 South Alvarado Street
...at 10:30 Service at 11
Dr. Laughton will preach over KNX at 5:15.

Christian Science
Sunday Services, August 19, 1928, 11 a. m. and 8 p. m.
Lesson-Sermon, "Mind"

SUNDAY SCHOOL FOR PUPILS UNDER 20 YEARS OF AGE.
WEDNESDAY MEETINGS AT 8 P.M. *These meetings include testi...s of Christian Science healing.*

The following Churches of Christ, Scientist, of Los Angeles, are branches of The Mother Church, The First Church of Christ, Scientist, in Boston, Mass.:
FIRST CHURCH—2585 South Alvarado Street.
SECOND CHURCH—West Adams Street, near Hoover.
THIRD CHURCH—234 South Hope Street.
FOURTH CHURCH—4766 Pasadena Avenue.
FIFTH CHURCH—7107 Hollywood Boulevard.
SIXTH CHURCH—2200 S. Flower Street.
SEVENTH CHURCH (San Pedro)—Women's Clubhouse, ...ney and Eleventh Street.
EIGHTH CHURCH (Gardena)—846 West 161st Street.
NINTH CHURCH—433 South Normandie Avenue.
TENTH CHURCH—656 West 49th Street.
ELEVENTH CHURCH—5913 Gilmore Street.
TWELFTH CHURCH (Van Nuys)—14636 Sylvan Street.
THIRTEENTH CHURCH—1750 North Edgemont Street.
FOURTEENTH CHURCH (Culver City)—5647 Watseka Ave.
FIFTEENTH CHURCH—1000 South Gramercy Place.
SIXTEENTH CHURCH (Eagle Rock)—Women's Clubhouse.
SEVENTEENTH CHURCH—1246 North Hayworth Avenue.
EIGHTEENTH CHURCH—4504 South Western Avenue.
NINETEENTH CHURCH (Sawtelle)—1873 Butler Avenue.
TWENTIETH CHURCH (Venice)—Brooks and 2nd Avenue.
TWENTY-FIRST CHURCH (North Hollywood)—Fritz Bldg.
TWENTY-SECOND CHURCH (Watts)—1843 East 103rd St.
TWENTY-THIRD CHURCH—823 East 112th Street.
TWENTY-FOURTH CHURCH (Owensmouth)—7328 Owensmouth ...
TWENTY-FIFTH CHURCH—700 South La Brea Avenue.
TWENTY-SIXTH CHURCH—460 North Western Avenue.
Collection on Sunday Evening Service.
DOWNTOWN READING ROOMS—FREE TO THE PUBLIC
Room 703, 354 S. Spring St. Room 815, 210 W. Seventh St.
Room 215, 617 W. Seventh St.

INDU TEACHER
FROM THE FAR EAST

YOGI HARI RAMA
Is Closing His Work in Your City
He Does Not Come Again
You Should Take Advantage of
THESE LAST WEEKS
FREE LECTURES
...TY AUDT. Sun., Aug. 19, Mon., Aug. 20, 8 p.m.

AMERICA'S FOREMOST MENTAL SCIENTIST
GENEVIEVEE BEHREND
...personal pupil of Judge Troward—Master Mind of this Century.
Sunday, August 19th, 11:00 A.M.—"YOU CAN—BUT WILL YOU?"
Monday, August 20th, 8:00 P.M.—"THE ROOT OF ALL EVIL."
LOS ANGELES PLAYHOUSE, 940 South Figueroa Street.

SWAMI DHIRANANDA
"THE CHRIST OF THE ORIENT."
Sunday, 3 P.M.
MT. WASHINGTON CENTER
...Los Angeles, Calif.
...Broadway to Highland Park, get off at Avenue 41, where ...s will be waiting from 1:15 on.

TEMPLE OF THE UNIVERSAL SPIRIT
...ARADHA-ADHRANA (north end Pasadena Ave., La Crescenta.) Sunday, ...P.M. Theme: "SOUL'S SECRET DOOR." SWAMI PARAMA-...Public Libraries: Pasadena, 600 E. Colorado Street, Studio ...Los Angeles, 530 South Broadway, Studio 428, Wednesday, 8 P.M. Both ...

Central Church of Christ
...Figueroa. TOY E. WALLACE, JR., Evangelist.
...A.M. 7:30 P.M.—THE BIBLE ONLY—CHRISTIANS ONLY

Temple Baptist Church
PHILHARMONIC TEMPLE AUDITORIUM
N. W. CORNER PERSHING SQUARE

Rev. Frederick E. Taylor, D.D.
of Indianapolis, Ind.

10:45 A.M.—"The Victory of Prayer"

7:30 P.M. — "What the Young People Need More Than a Short Life and a Merry One"

Mrs. B. E. Bassford in organ recital at 7 P.M.
Mr. Frank E. Geiger leads the song service.
Ada Arundel Pillow and Lawrence R. Lehigh, soloists.
9:20 A.M.—Bible School. Classes for all ages. 6:00 P.M.—Young People's Societies. Everyone invited.
THE CHURCH WHERE EVERYONE RECEIVES A WELCOME.
Morning service broadcast over KFI (Courtesy Earle C. Anthony, Inc.)

FIRST BAPTIST CHURCH
West Eighth Street, Westmoreland and Leeward Avenues.
Take S, N or V Cars — Wilshire Bus.

DR. C. WALLACE PETTY
(Pastor of the First Baptist Church, Pittsburg, Penn.)
Preaches morning and evening. Hear these sermons of power and purity, filled with one great unwavering aim.
11 A.M.—"CYCLES IN CHRISTIAN CULTURE"
7:30 P.M.—"THE SOLILOQUY IN THE HEART OF A FOOL."
Church School: With a Class to Meet the Need of Every Age. 9:30 A.M.
MINISTER: NORMAN B. HENDERSON, D.D.
Music: First Church Quartet; Organ Recitals, 10:30 A.M., 7 P.M.
YOUNG PEOPLE'S SOCIETIES:—B.Y.P.U., 6:15 P.M.

HOLLYWOOD BAPTIST CHURCH
Las Palmas at Selma
REV. E. B. PRATT, D.D., Pastor
11:00—"What is Your Name?" Rev. Oliver DeW. Cummings
7:30—Moving Pictures of Foreign Mission Work
Rev. George H. Holt
Good Music.

SOUTHWEST BAPTIST CHURCH 29th and Orchard
11:00—Dr. Birney S. Hudson—"What Price Glory"
7:30—"If Winter Comes"
Beautiful Music—Vested Choir—Pearl Applegate—Martha Pearl Judy.

CHURCH of the OPEN DOOR
REV. JOHN McNEILL, PASTOR
REV. F. E. LINDGREN, ASSISTANT PASTOR
BIBLE INSTITUTE AUDITORIUM
SIXTH AND HOPE STREETS

Services Broadcast Over Radio KTBI
Dr. J. C. O'Hair
of Chicago
11:00 A.M.—The Trail of the Serpent.
7:30 P.M.—God's Covenant and Oath.
Sunday-school for All Ages, 9:30 A.M.
STRANGERS ALWAYS WELCOME

BIBLE INSTITUTE OF LOS ANGELES
Visiting ministers on KTBI this coming week:

Sunday, 6 p.m.; Monday, 4 p.m.—REV. WM. P. NICHOLSON, Christian and Missionary Alliance Tabernacle.
Tuesday, 10:45 a.m.—REV. MORRIS PETERSON, Swedish Baptist Church.
Tuesday, 4 p.m.—REV. FORD I. CANFIELD, China Inland Mission.
Wednesday, 10:45 a.m.—DR. B. S. HUDSON, Southwest Baptist Church.
Wednesday, 2 p.m.—REV. FRANK LINDGREN, Church of the Open Door.
Thursday, 10:45 a.m.—DR. ISAAC WARD, Bethany Presbyterian Church.
Thursday, 2 p.m.—REV. ALEC G. NICHOLS, Florence Heights M. E. Church, South.
Thursday, 4 p.m.—REV. L. W. GUILFORD, Church of God.
Friday, 10:45 a.m.—DR. FRED E. HAGIN, Figueroa Christian Church.
Friday, 2 p.m.—REV. WM. DUNCAN OGG, Bethany Community Church of Sierra Madre.
Friday, 4 p.m.—REV. STANLEY H. BAILES, Hollenbeck Presbyterian Church.
Monday to Friday inclusive, 8:30 to 9 a.m.—REV. WM. P. REEDY, Southwest Church of God.
INSPIRING MUSIC WITH EACH BROADCAST
275.1 Meters Clip this schedule and listen in. 1090 Kc.

LEILA CASTBERG
Church of Divine Power (Advanced Thought)
SPECIAL DIVINE HEALING SERVICE
BELASCO THEATER
HILL NEAR 11th ST.—TOMORROW AT 11
"HIDDEN HEALING FORCES"
Big Testimonial Meeting of Healing and Blessings.
Everybody Cordially Invited. Come Early.

Sunday morning address by
ERNEST HOLMES
Dean of The Institute of Religious Science and School of Philosophy, Inc.
"THE MEANING OF RELIGIOUS SCIENCE"
Ebell Club (Windsor Square Theatre) Wilshire at Lucerne—11 A. M.
Mr. Holmes speaks over Radio KNX every Sunday evening from 6:00 to 6:30.
Send for free booklet, "Fundamentals of Religious Science." Address 2511 Wilshire Blvd

INTERNATIONAL BIBLE STUDENTS ASSOCIATION
FREE LECTURE
"Nation Against Nation," By *W. F. Crawford*
Sunday, August 19th, 3:00 P.M.
T. V. G. Auditorium, 936 West Washington Blvd., Los Angeles
I. B. S. A. BROADCAST EVERY SUNDAY
KNRC 9:45 a.m., 4 p.m., 5:30 p.m. and 7 p.m.; KNX 1 p.m. to 2 p.m.

First Church of the United Brethren In Christ
635 W. 17th St., near Figueroa St. | Bible School ..... 9:30 a.m.
Sanford MacDonald, Ph.D., D.D., Pastor | Sunday Service ..... 11 a.m.
No Evening Service During July and August.

THOU, O LORD, KNOWETH ME
WILSHIRE CREST PRESBYTERIAN CHURCH
Country Club Drive at Mansfield Avenue
11:00 A.M.—Sermon Subject, "EQUIPPING THE SAINTS."
JOY KINGAN ROBINSON, Soprano Soloist.
NO EVENING SERVICE.
THE REVEREND THOMAS HOLDEN: MINISTER

First Methodist Episcopal
EIGHTH AND HOPE
ELMER ELLSWORTH HELMS, LL. D., Pastor.
Organ Half Hour, 10:30 and 7:00. Chorus 100.
Hear Dr. Frederick P. Woellner of University of California. Both Services.
9:30—Hear Dr. Theodore Kemp to men. Elevator
11:00—"The American Mind on the Christian Level."
7:30—"The Everlasting Nineveh and Tarshish."
Special Music. Quartet: Lillian Wilson, Soprano; Altha Montague Elliott, Contralto; Ivan Edwardes, Tenor; Frita DeBruin, Bass.
Frederick Vance Evans, Director; Albert Tufts, Organist.

TRINITY METHODIST CHURCH
CORNER 12TH AND FLOWER
ALL SERVICES BROADCAST OVER KGEF
11 A.M.—Sermon by Dr. C. M. Aker, Presiding Elder
7:30 P. M.—"RELIGION OF YOUTH"
Rev. Don Householder
Sunday-school Pageant to be presented preceding the evening service, beginning at 6:30.

WILSHIRE METHODIST CHURCH
HOBART BLVD. AT 2ND ST.
DR. DILLON BRONSON of Boston Preaching
11:00 A.M.—"The Gist of Our Religion"
No Evening Service.

CHURCH OF ALL NATIONS
810-816 EAST SIXTH STREET
ROBERT ANDERSON McKIBBEN, Minister.
Sunday 7:30 P.M., Dr. G. Bromley Oxnan
President De Pauw University, will preach.
Visit the All Nations Boys' Club, Community House, Day Nursery and Clinic any day.

Wilshire Christian Church
Wilshire Blvd. at Normandie. Take "R" Car, or Wilshire Bus.
HAROLD H. GRIFFIS, *Minister*
11:00 A.M.
"Jealousy, The Universal Vice"
Mrs. Shirley B. Shaw will sing "The Keys of Tomorrow." Mrs. Shaw and Mr. Weis—"Nearer, Ever Nearer."
9:30 A.M. BIBLE SCHOOL Graded Classes for All Ages.
6:30 P.M. CHRISTIAN ENDEAVOR SOCIETIES

FIRST CHRISTIAN CHURCH
Hope Street at Eleventh WARREN GRAFTON, Minister
After an absence of six weeks the Pastor will occupy the pulpit, speaking on the Topic:
"Living in a Make-Believe World"
SPECIAL MUSIC BY A MALE QUARTET
LOREN ROBINSON, Director; THEO SEAT ADNIRE at the Organ.
Bible School, 9:30 A.M. Christian Endeavor, 6:30 P.M.
NO OTHER EVENING SERVICE.

Magnolia Avenue Christian Church
West 25th and Magnolia Avenue. Take "U" car or Adams "2" or "3."
11 a.m.—Sermon by Dr. Arthur Braden, President of California Christian College.
7:45 p.m.—Union Service. Sermon by Rev. C. Franklin Ward, D.D., of San Francisco.

HOLLYWOOD CHRISTIAN CHURCH
1717 North Gramercy Place. Take Hollywood Blvd. Car.
Dr. Milo Atkinson, Pastor of University Christian Church, San Diego, will speak at Morning and Evening Services, 11:00 and 7:45.

THEOSOPHY HALL
33rd and Grand
Take M or E cars south on Broadway, or F cars south on Main, or J cars west on Seventh. Get off at Jefferson and Grand. Plenty of parking space.
Sunday, 8 P. M. Lecture Subject
"Death and Immortality"
United Lodge of Theosophists
Wednesday, 8 P.M., Questions and Answers on "Where Are the Dead?"

Special Lent Meetings Continue
Mr. J. Rankin and Mr. William Grierson, Evangelist
Continue Special Meeting in the Gospel Lent at 48th and 9th Avenue.
Sunday 7:30 P.M. and nightly except Saturday at 7:45. Monday night is young peoples night. You are heartily invited to these meetings.

THE LOS ANGELES CHRISTADELPHIAN ECCLESIA
Subject of lecture Sunday evening, August 19th, at 7:30:
THE GOSPEL MESSAGE PROCLAIMED BY CHRIST AND THE APOSTLES: OR "THE KEY OF KNOWLEDGE" RESTORED.
WOODMEN OF THE WORLD HALL—1040 SOUTH GRAND AVENUE
ALL SEATS FREE. NO COLLECTION
Read "Christendom Astray" in public libraries.

CHRISTADELPHIAN BIBLE LECTURE
All Invited—10:30 A.M.—30th & Main Sts.
"Who will be saved, when Christ comes?"

UNITY CENTER OF CHRISTIANITY
Services: Sunday, 11 a.m. and 7:45 p.m.; Sunday-school, 9:30. Tuesday, Wednesday, Thursday, 7:00 p.m. Wednesday, 7:45 p.m., Healing Service. Business Men's Club, second Friday, 8:00 p.m., each month. Woman's Auxiliary, 2:00 p.m., fourth Friday each month. 2139 South Union Ave.

Immanuel Presbyterian Church
Services in Parish House, 686 South Catalina Street
Ministers: HERBERT BOOTH SMITH, JOHN A. LEUSINGER

Rev. Samuel Callen, D.D.
of Fort Wayne, Indiana
Preaches at Both Services
11 A.M.—"UNDERSTANDING THROUGH SYMPATHY"
7:45 P.M.—"THE NEW CREATION"
Musical Numbers by Quartette and Soloists.
Sunday School 9:30 a.m. C. E. Societies 6:15 p.m.

First Presbyterian Church
Ministers: Hugh K. Walker, D.D., LL.D., and Lindsay E. McNair, D.D.
Dr. Walker Will Preach at Both Services Tomorrow
Morning Service at First Church Building, 2000 S. Figueroa Street.
11 A.M.—"ONE'S OWN CONTRIBUTION TO THE BUILDING OF A NEW AGE"
Evening Service at Westlake Building, 920 S. Grandview Street.
7:30 P.M.—"THE PATIENCE OF A PARSON"
(A GOOD-NATURED REPLY TO LONDON'S "IMPATIENT PARSON")
SHORT SUMMER SERVICES. WARM WELCOME TO VISITORS.

William M. Anderson, D.D.
of Dallas, Texas.
11:00 A.M.—"Why I Am Sure the Bible is the Word of God"
7:00 P.M.—"How God Describes His Love"
First Presbyterian Church of Hollywood
Gower Street at Carlos Avenue.

ST. PAUL'S PRESBYTERIAN Jefferson Blvd. at Third Ave. Take "J" Cars.
DR. G. A. BRIEGLEB, Minister
DR. W. G. MILLS, Pastor Emeritus
11:00 a.m.—"The Christian Before the Judgment Seat of Christ."
7:45 p.m.—"When the Devil Gets a Vacation."

SANTA MONICA—FIRST PRESBYTERIAN
SECOND & ARIZONA STREETS.
ALBERT JOSEPH M'CARTNEY, *Minister*
Morning Subject: *"Modern Sun Worshipers"*
If you are spending Sunday at the shore you are invited to worship with us and hear Dr. McCartney on this timely subject.

You Will Be Cordially Welcomed at Any Episcopal Church

Episcopal Church Services
The Eleventh Sunday after Trinity, August 20th, 1928
"Regard not much who is for thee or who against thee, but give all thy thought and care to this that God be with thee in everything thou doest."—Thomas A. Kempis.
Rt. Rev. W. Bertrand Stevens, D.D., Bishop

ST. PAUL'S CATHEDRAL, 615 S. Figueroa St., Very Rev. Harry Beal, Dean, 7:45, 9:30, 10, 11 a.m. and 7:30 p.m.
ST. JOHN'S, 514 W. Adams (near Figueroa.) Rev. George Davidson, D.D., 7:30, 9:30, 11:00 a.m., 12:30 (noon,) 7:30 p.m.
ST. STEPHEN'S (Hollywood,) 6129 Carlos Ave., Rev. P. A. Easley; 7:30, 11 a.m.
ST. ATHANASIUS, 840 Echo Park Ave., Rev. Franklin L. Gibson; 8:00, 9:30, 10:30 a.m.
ST. LUKE'S, 1201 E. Vernon Ave., Rev. Robert L. Windsor; 7:30, 9:30, 11 a.m., 7:30 p.m.
ST. MATTHIAS, W. Washington and Normandie, Mass 7:30, 9:30, 11 a.m., Vespers, 7:30 p.m.
ST. JAMES, Wilshire at St. Andrews Pl., Rev. R. O. Miller; 7:30, 11 a.m.
TRINITY, Berendo at Melrose, Rev. H. V. Harris; 8, 9:30, 11 a.m.
ST. MARY OF THE ANGELS (Hollywood), 1743 N. New Hampshire, Rev. Neal Dodd; 7:30, 9:30, 10:30, 11 a.m., 7:30 p.m.
GOOD SHEPHERD, 937 W. 51st Place, Rev. A. F. Randall; 8, 9:30, 11 a.m.
ST. THOMAS, 1301 Hollywood Blvd., Rev. A. H. Wurtele; 7:30, 11 a.m., 7:30 p.m.
CHAPEL OF THE ADVENT, W. Adams at Longwood; 7:30, 9:30, 11 a.m., 7:30 p.m.
ALL SAINTS' (Beverly Hills) Camden Drive and Santa Monica Blvd., Rev. J. Arthur Evans, 7:30, 9:30, 11 a.m.
ST. MARY'S CHAPEL, 343 S. Boyle Ave., Rev. Walter G. Blossom; 7:30 a.m.

ST. JAMES'
Wilshire Blvd. at St. Andrew's Place. (Take "R" Car, Wilshire or Western Ave. Bus.)
Holy Communion ..... 7:30 a.m.
Morning Prayer and Sermon ..... 11:00 a.m.
The Rev. B. M. Hause, Preaching
A lovely Church. Distinctively Helpful Services.

First Fundamental Church
INTERDENOMINATIONAL
California Auditorium, 1137 S. Hope
Dr. French E. Oliver AUTHOR-TEACHER DEFENDER OF THE FAITH
11:00 A.M.—"Christ Before Pilate"
7:30—"Pilate Before Christ"
"The Varsity Male Quartet sings at the 11:00 Service"
Sunday School 9:30 A.M. Christian Endeavor Meeting 6 P.M.
"This Church believes the Holy Scriptures to be the Verbal Inspired Word of God."

Telephone VAndike 3907 — **CHRISTIAN SCIENCE** — After 4 P.M. Check, OLympia 8467
Los Angeles Branch 1
The Christian Science Parent Church
THE CHURCH OF THE TRANSFORMING COVENANT
Holds Services at 940 So. Figueroa
THE FRIDAY MORNING CLUB BUILDING
Sunday Service at 11 a. m. Sunday School at 9:45 a. m.
Testimonial Meeting — Subject Sunday, Aug. 19 — Thursday, Sept. 13 8 P.M.
"TRUE COOPERATION"
Readings from the Bible, Science and Health, with Key to the Scriptures, by Mary Baker Eddy, and Science, Evolution and Immortality, by Annie C. Bill.
Reading Room: Room 515, 510 West Sixth St. Daily 10 A.M.—4 P.M., Sundays, 2—4 P.M.
Not connected with the organization known as The Mother Church, The First Church of Christ, Scientist, in Boston, Mass.

PUBLISHERS
THE TIMES-MIRROR COMPANY
OFFICERS
HARRY CHANDLER, Pres. and Gen. Mgr.
MARIAN OTIS CHANDLER, Vice-Pres. and Secy.
FRANK X. PFAFFINGER, Treasurer.
DIRECTORS
Harry Chandler, Marian Otis Chandler, Frank X. Pfaffinger, Mabel Otis Booth, Harry Carr

Los Angeles Times

EVERY MORNING IN THE YEAR
DAILY FOUNDED DEC. 4, 1881—47TH YEAR

RALPH W. TRUEBLOOD, Managing Editor.

Average for every day of July, 1928........168,156
Sunday only average for July, 1928........233,677
Average every day gain over July, 1927.... 11,419

OFFICES
New Times Building, First and Broadway.
Branch Office No. 1, 621 South Spring Street.
Washington Office, 1217-1219 National Press Club Building.
Chicago Office, 360 North Michigan Avenue.
New York Office, 285 Madison Avenue.
San Francisco Office, 742 Market Street.
Seattle Office, 3322 White Henry Stuart Bldg.
In addition to the above offices, The Times is on file and may be found by European travelers at the office of the American Express Company, Paris, and 1, Rue Scribe, Paris, France.

LOS ANGELES (Loce Ahng hayl ais)

MEMBER OF THE ASSOCIATED PRESS
The Associated Press is exclusively entitled to the use for republication of all news credited to it or not otherwise credited in this paper and also all local news published here within.

The Times aims at all times to be accurate in every published statement of fact. Readers who discover any important inaccuracy of statement will confer a favor by calling attention of the Editorial Department to the error.

No employee of The Times is permitted to accept any gratuity, in money or its equivalent, from any individual, group or organization having news or business relations with The Times. The public should clearly understand that it is unnecessary to pay anybody anything to get news into The Times and that any Times employee who accepts "gifts" calculated to influence his or her work for this newspaper is thereby rendered subject to immediate discharge.

Bad laws, if they exist, should be repealed as soon as possible; still, while they continue in force, for the sake of example they should be religiously observed.

—Abraham Lincoln.

Today's Bible Text

Fools make a mock of sin: but among the righteous there is favour. Prov. xiv:9.

IT IS DEADLY

An eastern contemporary asks, "Is gas humane?" Well, not the kind peddled by politicians.

SAFETY IN VEGETABLES

A hungry man the other day took too big a bite from a piece of appetizing beefsteak, it lodged in his throat and he choked to death. No such misfortune is liable to befall even the hungriest of mortals if he sits down to a dinner of spinach and damp lettuce leaves.

A PAGE FROM THE PAST

When Hoover stood on the steps of our magnificent City Hall and looked across North Spring street at one of the most conspicuous features in the landscape, it must have reminded him of many sights he witnessed in the war days while visiting the shell-swept cities of Belgium.

CHILDREN OF ULYSSES

Apparently the Greek government knows its people. A new regulation in Athens makes every voter stain his fingers with yellow ochre after casting his ballot. The stain is guaranteed to last for three days and is a detective measure to prevent the Athenian voter from repeating. The descendants of Ulysses have not changed much since Horace told the world that he mistrusted the Greeks, especially when bringing gifts.

AIR PROTECTION

The gloomy Gusses who are always viewing with alarm the possibility of our large seaboard cities being destroyed by hostile airplanes should have visited San Diego during the maneuvers of our military and naval aircraft. We have more than 300 of them and they are ready to get into action at the drop of the hat. And from present indications no nation is ever going to drop that hat. Of more importance is the fact that various police departments are studying methods fo hunting criminals in planes. That is a protection the country badly needs.

TO FIGHT FOG

An anti-fog campaign has been initiated by the Guggenheim Fund for the Promotion of Aeronautics. It is to establish a "full-flight laboratory on a section of an established airway where fog-flying under regular operating conditions can be studied." Foggy or misty weather is a greater danger to the aviator than to the mariner. If the aviator cannot locate his landing field he eventually will be forced down, and may not have any way of telling where he is landing. Hence, the need of scientific methods to fight fog.

WELCOMES OUTSIDERS

Motorists from out of town are warmly welcomed to Racine, Wis. As the visiting driver draws up to the curb a policeman hands him a yellow card, looking suspiciously like a traffic violation tag. On looking at the card the newcomer sees that it is handsomely engraved, is signed by the Mayor and reads: "This card entitles you to park your car on the streets of Racine where you wish as long as you wish. There is no time limit for you." After having experienced the treatment acccorded by some town traffic officers to visiting motorists, the driver, if he does not fall dead from heart failure by the Racine reception, is likely to dance a jig on the sidewalk and entertain the exalted belief that he owns the town.

A FORWARD STEP

All one had to do to excite the ire of a Filipino legislator a while back was to make reference to "the Cavalry Cabinet." The Governor-General of the Philippines used to rely upon army officers for the supervision of departmental affairs, and the natives bitterly resented the practice. Now, however, this system is to be altered. This is the result of the Filipinos getting together and nominating an advisory staff for the Governor-General, who has congratulated them upon the plan, accepted it and said: "I regard the measure as one of the most important forward steps that have been taken in the development of responsible government in the Philippines." He intimates that it will now be possible for him to do away with the Cavalry Cabinet, to which so much objection has been raised.

THE HOOVER WELCOME

Southern California welcomed Herbert Hoover yesterday, paid him affectionate tribute as a distinguished Californian, acclaimed his leadership in national affairs, cheered his constructive message to her and sped him on his journey eastward to begin the campaign for his election as President of the United States.

For Hoover and for the thousands who greeted him successively at Santa Barbara, at Glendale, Los Angeles, Long Beach, Pasadena, and at San Bernardino, the day was dedicated, as expressed by the nominee himself, "to a renewal of old friendships and of old friendliness."

Such courage, encouragement and determination as can be instilled by the confidence and enthusiastic approval of his own people into the heart of one about to undertake a difficult and strenuous task must, of necessity, have reached deeply into the consciousness of Hoover during his visit here.

Although he took occasion to speak in unhesitating approval of the program for the development and control of the Colorado River, with the attendant diversion of a domestic water supply needed for the future development of this region, Hoover came here more in the role of a California citizen than as the recently chosen leader of a national political party.

His utterance on the Colorado problem was a reiteration of the views he has at all times entertained and a renewed pledge to do all in his power to bring to fruition the projects now before Congress—projects which he has helped to develop and which owe their present favorable position before Congress largely to his initiative and constructive support.

In pledging his approval of "the greatest reservoir and the highest dam at Boulder Canyon" that engineers will recommend, Mr. Hoover fully met the issue, and his sensible advice to California to make every effort to meet the needs and views of the other States of the river basin will inevitably tend to establish an atmosphere of greater harmony and good will among the States most concerned.

Los Angeles and other Southern California communities received from Mr. Hoover gratifying assurance that he fully understands the importance of water supply in the future growth and greatness of this section of the State, and that his helpful attention will at all times be directed to the subject.

The greeting accorded Hoover, a greeting in which Mrs. Hoover shared, was marked by the genuineness of its warmth. The Republican Presidential nominee is one of the most unassuming characters in the public eye. He has not been schooled in the arts of politics and the politician. He knows no avenue to the emotions and reactions of the public other than that which is provided by his own frankness, his unpretentious interest in human affairs and his understanding of human needs.

His reception by the various Southern California communities which he visited yesterday attested to the fact that his fellow-Californians understand and appreciate him. If, as he remarked on several occasions, he was moved by the marked graciousness of his welcome, those who saw and heard him discerned a similar quality in his own attitude. He could not have hit upon a more happy phrase than his reference to renewed friendships and friendliness.

Doubtless he takes with him to the East a sense of joy in the friendships and the friendliness of an entire State, and his feeling in this regard will be broadened and deepened as the sentiments of California's people are more fully shared by the people of the country generally. Hoover leaves behind him among his own people a great sense of pride in his accomplishments and an abiding faith in his future.

A GIFTED NOVELIST GONE

Readers of that sparkling romance, "Wings of the Morning," widely read as a best-seller twenty years ago, must have received with regret the news of the death of Louis Tracy, author of that and other sea stories of wide acceptance. Mr. Tracy was an Englishman, and began his literary career as a journalist in London at an early age. Going to India, he studied the native life and wrote some remarkable stories of it for British and American magazines, all done in a style distinctly his own and with a rare and piquant flavor.

In his fortieth year he wrote the novel published in England as "Rainbow Island" and in this country as "Wings of the Morning." Iris, his charming heroine, cast away on a desert island with the steward of a ship wrecked in the Pacific, who afterward is seen as a man of high British birth, was among the first of the women who have figured so largely in similar stories. Innumerable imitations of her have since appeared in popular novels and in the films. Though none of the other Tracy stories had quite such vogue, some of them are quite comparable in the matter of plot and style of presentation.

In 1915 Mr. Tracy became a commandant in the British army, his knowledge of military affairs having been previously disclosed in his book, "The Final War." In 1916 he came to this country and lectured on the war to large audiences. His death in his sixty-fifth year removes a prominent figure from the literary stage and one highly regarded because of the wholesome and vital character of his work.

CLOTHES

While men are looking askance at woman's scant attire and wondering at the brevity of life and other things, women are beholding man with awe and are amazed as he swathes himself in many layers of heavy material in hot weather.

Why does he do it? Why do the male wise ones stand for it? With all woman's vagaries about dress, she seems to have the edge on man when it comes to common sense about clothes.

She may show less judgment in the type of manhood she selects for a mate over against the type of womanhood man chooses for a companion; but when it comes to quantity of clothes, the college boys are not far wrong in calling him all hay wire.

Man may announce that his is the stronger sex. And yet of the two, woman appears to be able to survive with less husk. Big and strong, he ought to have the physique to do with fewer garments than she. But behold him! He loads himself down to the guards with many suits of one sort or another. He puts a noose around his neck with his own hands at sunrise and, drawing it taut, endures this strangulation to the end of a sweaty day and calls it necessity.

Some one has attributed the crime wave to clothes. There may be something in it—most men want to bite under the strain.

Man does not need sympathy; he needs a club. A stuffed club would answer. He blames his wife for being a slave to fashion, and he wears the tailor's collar.

NATIONAL MOTOR CODE

Ten thousand copies of the motor code adopted by the National Conference on Street and Highway Safety will be mailed out of Washington to traffic officials and others throughout the United States this month. The model code will be urged upon city councils and town boards with the idea of harmonizing the traffic laws of all the municipalities, so that the touring autoist who adheres to his home-town regulations won't get into trouble when he flits from burg to burg.

Some States already have adopted the code drawn up by the conference, and all the others probably will be prevailed upon to do so. If they do not the condition will still be more or less general under which, in the language of a high government code authority, "a legal research scholarship is almost a prerequisite for lawfully undertaking an interstate or intercity motor journey."

A maximum speed of thirty-five miles an hour on the open road is called for by the code, "with certain reasonable and proper legal leeways," while city travel is to be limited to twenty miles an hour save in business districts not regulated by stop-and-go signals, where the limit is fixed at fifteen miles an hour. It is not to be presumed that these limits will be strictly insisted upon, for such insistence would deprive careful motorists of what they consider their just rights. It has been proved that arbitrary speed limits do not work out satisfactorily, particularly that of fifteen miles an hour in certain zones where, in order to prevent congestion, policemen often encourage motorists to drive faster than the legal limit.

But while the new code does not solve the speed problem its uniformity of application is going to be a comfort to the out-of-town driver entering an unfamiliar municipality where, under present conditions, he is likely at any turn unwittingly to violate a local regulation.

LOST MOTION

President Coolidge once cited some transportation statistics to show that there is a lot of lost motion in countries where the ordinary utilities are operated by the government. In Germany it takes twenty-three men to move a ton of freight one mile. In Italy it takes twenty-five and in Switzerland thirty-one. In this country the same labor is performed by five men and they get at least thrice the pay of the foreign worker. No wonder that many of the politicians are favoring public ownership and operation. Look at the vast number of political jobs that would be created.

OUR friend the marketeer tells us that every year sees a marked falling off in the proportionate number of housewives who "put up fruit." This year, he says, ranks far below any other, notwithstanding the fact that fruit is fine, plentiful and cheap.

"It's partly due to the fact that here one may buy fresh fruit at any time of year; partly because commercial canneries turn out such excellent products that it is no longer necessary; but mainly because it's bothersome work, and an increasing number of young women don't know how to do it. Instead of making fruit jams at home modern wives are making traffic jams downtown."

He said it would be hard to secure an accurate check, but he believed the sale of fruit jars and cans to home canners in Los Angeles county had decreased fully 30 per cent in the last five years, in spite of the great increase in population.

Tummy Balm

"But it's really a good thing," he concluded. "The fresh things are a lot better for folks than the sugared-up canned stuff, and people who are lucky enough to have it handy all the time shouldn't fool with preserved stuff."

Sounds just like Doc Lovell, doesn't he?

Man Retaliates

The doctor's series of lectures on cooking, by the way, is fair warning to the women that this thing of invading the other fellow's field can work both ways.

Are You Strictly Dry?

Leeside: Funniest thing I saw on my vacation was a middle-aged man walking up the trail to Nevada Falls, Yosemite, wearing a straw hat, a bathing suit, a pair of short sox and garters, and carrying a cane. —H. H. C., Glendale.

Didn't you forget something? Surely, he was wearing a monocle. He would, you know.

Something More to Worry About

Gentle Julia thinks the S.P.C.A. should try to have sailors estopped from rowing on the Westlake Park lake, for fear the seadogs will scare all the catfish up the trees.

Flight Notes

Lee: It's always where we aren't that we want to be. The sons of sunny Italy chose to fly to the Pole, but the Poles prefer to fly to America. —A. V. Yater.

Why Blame Others?

The songs and poems of our L. A.
I've read from "kiver to kiver;"
But not a word do the poets say
Of our beautiful L. A. River!

ABBIE LONEY.

Maybe they've just overlooked it. But we want to correct our campaign canard. It wasn't the post-Volstead turning of water into wine that dried up our noble stream. It's been setting the city a good example in dryness for years.

All You Need Is Boots

LS: The old Wild West has vanished. But you still may die with your boots on if you try to stroll across a State highway without stopping to look and listen.—Sid.

Good Sober Judgment

This week's medal for distinguished judgment goes to the Department of Justice for sicking Asst. Atty.-Gen. Willebrandt on the New York wet spots.

They can't fool anybody who comes from the San Francisco district on the true character of wet spots.

Progress!

We can't help feeling rather optimistic about the intellectual advance of Southern California. We haven't heard of nearly so many bathing-beauty parades this summer.

So there's a good deal to be said for the styles, after all.

RULES TO BREAK

A situation arises when the Civil Service Commission essays to regulate the costume which the girls in the county offices may wear while on duty. According to report the rule is that none of the workers may go bare-legged. They must have stockings and they must be put to full use. They are not to be rolled down to the shoetops. Furthermore, the low-neck and bare-arm effects in dress are barred. Gowns should be simple and modest and the skirt must come below the knee. These regulations are invoked on the ground of efficiency, but it is a bit difficult to explain where the larger efficiency comes in. A barefooted damsel can sling as much ink or rake as much hay as one whose limbs are heavily swathed in lisle. Mostly these attempts to regulate the toggery of our loved ones end in blotto.

IT'S AUTOMATIC

An automatically-operated tractor that will follow the furrow all day and all night without human aid is in use in Nebraska. Its general employment will meet with no objection whatever from farmer's sons who say of a badly adjusted automobile that it "steers like a tractor."

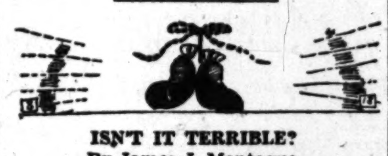

ISN'T IT TERRIBLE?

By James J. Montague

The distress in the sporting department
Is a piteous thing to behold.
What is there to write when the last thrilling fight—
The last fistic saga is told?
There is not a prospective contender
Whom the public will learn to adore,
And, more terrible still, with long columns to fill,
There isn't a champ any more!

There is no one whose comings and goings
The people are avid to hear.
Who is good every day for a half-page display
On his already well-known career.
There is no one whose wisdom is garnered
So the popular heart can be stirred
And the man in the street can next morning repeat
Whatever he's said, word for word.

There is no one whose menu at dinner,
Whose liking for pound cake and cream,
And the hues of whose shoes will not only be news
But the great conversational theme.
The press agent pleads, but quite vainly
For a boost for his hero or vamp,
There's no copy in sight for the writers to write
When there's no international champ.

And as for the sad-faced promoter
No wonder he rails at his lot
And blinks with dismay at the hideous way
That his lucrative business is shot.
While the public still yearns to spends millions
To witness the shedding of gore,
He can find no relief for his soul-gnawing grief
That there isn't a champ any more!

(Copyright, 1928, by the Bell Syndicate, Inc.)

OUR DECIDUOUS FRUIT PROBLEMS

BY ROSS H. GAST

Recognizing the farm problem as their own, industry and commerce have always shown a keen interest in agriculture in California. Perhaps the most significant move in this direction, however, was the recent acceptance by twenty-one prominent business executives of the duties as an advisory council to the California Vineyardists' Association and Associated California Fruit Industries, Inc., two State-wide growers' organizations designed to stabilize grape and tree fruit production. This group of outstanding leaders, brought together for the purpose of associating the interests of banking and business with the problems of the fruit grower, will hold its first meeting in San Francisco next Tuesday.

Few people realize the significance of the changes that are taking place in California agriculture today. Unlike other parts of the country, we have recognized the so-called farm problem as an economic one and know that it cannot be cured by legislation alone. With characteristic enterprise and resourcefulness, our agriculturists are turning to organization and business-like operation, calling on the government only for economic guidance and sensible protection in foreign markets. The advice and co-operation of business leaders are being sought, too, for the California plan of farm relief draws heavily on industry and commerce for direction.

The chaotic and depressed economic situation which confronts the producer of grapes and deciduous fruits particularly has brought home to business leaders the necessity of early stabilization, for these industries represent the very backbone of the business structure in the great interior valleys of California. In 1927, fruits in this classification, together with grapes, returned $112,356,000 to the State, the produce from 1,235,342 acres, the invested capital in orchards, vineyards and related service now totalling over $650,000,000.

Naturally business interests are vitally concerned in the welfare of this gigantic producing activity, and the willingness on the part of business leaders throughout the State to participate in its stabilization emphasizes the growing realization that our economic structure rests upon agriculture and that our progress and prosperity are dependent on the welfare of our farmers.

The source of difficulties now visited upon the grape and tree fruit producers was the heavy planting of these crops during and immediately after the war. Since 1920 acreage of deciduous fruits has increased over 50 per cent, while grape lands have practically doubled. As a result of this acreage expansion and subsequent increase in production, the distribution facilities of these industries were completely demoralized and prices dropped steadily downward. For example, in 1920 the average ton value of grapes was $70, while in 1927 growers received an average of $31. Tree fruit prices saw a like decrease.

Land values in the producing districts followed commodity prices downward and not only the growers suffered loss in the shake-up, for grapes and deciduous fruits are the principal source of income in Northern and Central California. The value of farm lands and buildings as fixed by the Bureau of Census during the period 1920-25 shows a drop from $255,451,530 to $238,322,653 in seven important fruit and grape-growing counties of the interior valleys. Coincident with the drop in land values, the mortgage debt on farms in the fruit and grape belt steadily rose, according to United States census data. These records indicate that in 1920 the mortgage debt of the seven counties referred to above totalled $77,894,813 and that by 1925 this indebtedness reached $95,534,322. The average increase in the ratio of indebtedness to the value of farms for the seven counties during the period 1920-1925 was 26 per cent.

A recent report on the financial conditions of the grape industry issued by the Metropolitan Life Insurance Company of New York showed that the average indebtedness per acre on grape land in the State is $98.50, reaching as high as $130 per acre in the Modesto area. The principal source of long-term credit is the banks, which extended 43.9 per cent of the total mortgage loans to grape growers. In some sections, as high as 86 per cent of the long-term land credit is supplied by banks. Of a total of 496 selected grape growers recently filling out a questionnaire on their financial condition, 15.5 per cent reported a land mortgage indebtedness of more than half their land valuation, exclusive of short-term crop loans.

Obviously there is a need for organization which will enable the grape and deciduous fruit growers to market their crops more advantageously, for as long as present price conditions hold, the economic structure of the producing districts cannot be improved. Happily, other crops in these districts have maintained a favorable level. Dairying and cotton production have strengthened the agricultural situation throughout the San Joaquin Valley.

Growers' organizations, too, have proved to be a sustaining influence. Heroic efforts during the past two years have resulted in the formation of the California Vineyardists' Association and the Associated California Fruit Industries, Incorporated. These groups have performed a great constructive service under the management of Donald D. Conn. They are not designed to market the products of their members, but are applying the principles of industrial trade associations to the production and sale of agricultural commodities, bringing together both independent and co-operative factors with the objective of co-ordinating every available distribution effort.

But growers are not the only factors that feel the influence of below-normal returns. The grape and deciduous fruit industry, returning $112,356,000 to the State, and an investment greater than General Motors capitalization, merits the direct consideration of every business man in California, for in some way the depressed condition of these industries affects his operations. The efforts in organization represent the growers' resourcefulness in seeking a way out, but industry and commerce must be prepared to do their share.

The acceptance of the committee of twenty-one business leaders of the duties as an advisory council to the grape and deciduous fruit growers marks the first instance wherein industry and commerce have joined hands directly with a growers' organization with the objective of bringing about order and prosperity. This move will no doubt point the way toward greater participation of business and banking interests in the problems of California agriculture, and we can look forward to the early establishment of a sound economic program of relief for such farm groups as are now passing through a period of readjustment.

We are a tender-hearted people; and when the fool driver kills a little child, he's always sorry.

You can tell an unfashionable resort. The guests don't make fun of one another.

"This will be the most enlightening campaign in years." Who, for example, imagined there were so many rich Democrats?

A critic says all new books are forgotten within a year, which should answer those who say we are going to the dogs.

The list of campaign contributors includes all of us who buy anything from the big contributors.

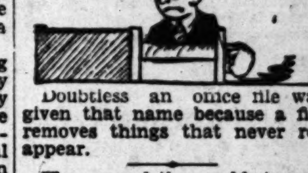

Doubtless an office file was given that name because a file removes things that never reappear.

The round-the-world travelers say the twenty-four days didn't seem long. It's different, though, when you're looking for a parking place.

History repeats itself in California. You'll recall that old Noah planted grapes when the land got dry.

Nothing seems worth as much as it costs until you reflect that a gang funeral can be had for $75,000.

Americanism: Missing the other fellow's car two inches; wishing you were driving a truck.

There's nothing in the new medical theory. They removed the law's teeth, and yet look at the darned thing.

Wives of golfers have one consolation. A man has capacity for only one great passion at a time. If it's golf, it isn't women.

An English psychologist is reported to have said henpecked husbands live longer, which calls for the ancient answer that it just seems longer.

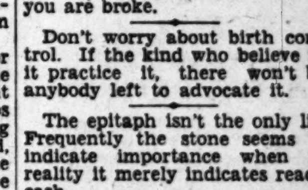

If he has a tender, affectionate hand-clasp, prepare to say you are broke.

Don't worry about birth control. If the kind who believe in it practice it, there won't be anybody left to advocate it.

The epitaph isn't the only lie. Frequently the stone seems to indicate importance when in reality it merely indicates ready cash.

We shall not invest in dove stocks, however, until the peace pacts are signed by ammunition makers, also.

The great new telescope will magnify a million times, which will astonish everybody except the writer of resort literature.

Correct this sentence: "The appearance doesn't matter so much," said the lady; "what I want to know about is the motor."

The great trouble with the man who knows he is a good talker is that he is apt to be a poor quitter.

A woman may be said to have reached the age of discretion when she remembers to forget her birthdays.

Silence is golden. The man who keeps his mouth shut today won't have to square himself tomorrow.

ON THE OTHER ...

BY EUGENE ...

Dear Uncle ... wandering ... in one hand ... noodle in the ... should I vote ... it. As a life-long ... also a two-fisted ... sonal liberty ... couple of ballots ... Al Smith? There's ... say is full of ... standing. He is ... sympathetic as an old ... bartender—one that ... the cash customers ... wishbone. Isn't he ... vote from any ... citizen?

On the other hand ... long and conscientious ... can I help marching ... the polls and plumping ... for Herbert Hoover, the ... who seems to be determined ... mop up the ... country? Also he knows ... do that or any other ... was running a mine, a ... store, a corporation, ... barrow or a universe ... rather have Herbert ... working for me than ... man in the directory ... so—especially if I ... thorough job of it. ... the original clean-up ... knows more about ... machinery than I do ... mechanics of a ... knows more about ... than the politicians ... ready to talk themselves ... perspiration about it ... more about world ... Mussolini or Bill Borah ... a law-abiding patriot ... tickled to death to ... vote for Hoover?

How else?

At the same time ... and consistent Democrat ... supporter of the ... Jefferson, Jim Jackson ... Johnson ain't I ... out and hustle for Al ... Ain't he a hard-working ... successful Democrat ... he win his nomination ... walk? I'll say so. ... a clever politician, ... Governor and a good ... you stand on the side ... would say that Al ... best thing Tammany ... Democrats in the ... Davis and Bill ... have to bother about ... tional amendments ... They were Democrats ... they were Democrats ... shouldn't they be ... down to the last ...

But on the other ... sincere and patriotic ... isn't it my duty as ... lege to get out and ... Herbert Hoover? ... represent all that ... made the country ... Isn't he the plowboy ... and prosperity? ... the inside guy ... that government ... the way of economy ... ciency in the last ... ask you here and now ... isn't the most valuable ... the world today? I'll ... the folks in a dozen ... ferent countries ... the same thing? ... why shouldn't every ... be tickled to death at ... to put him in as ... works? Isn't that ... would call a swell ... vestment? I'll say so.

As a life-long farmer ... that my government ... given me the chance ... others have had ... bosses were brewing ... didn't always ask what ... They told me what ... me and let it ride. ... Smith sends me a ... Tammany ranch that ... ting his cultivator ... and is coming out in ... cultivate my farm and ... ance. He is going to ... make a lot of money— ... has to lose it himself ... dice. That's the kind of ... to have.

At the same time ... line from Herbert Hoover ... came from the farm ... explaining the use of ... merchandising methods ... ing care of the products ... distribution of farm ... knows exactly where ... world markets are and ... the way to find 'em ... It sounds like good ... indicates an ability to ... from Congress ... instead of political ... may sound like a ... but it has been done ... be repeated.

That is a good reason ... an American farmer I ... upon Hoover.

Now, uncle, you see ... Herbert represents ... spot in national ... activity. Al is the white ... Which shall it be ... spot or the white ...

I hope you ... Christmas.

FREE LOVE

I do not believe ...
Or woman either,
With love unloosed
And lawlessly free,
As now threatens ...
Can stand upright.

The stern texture
Of the fiber
That promise and loyalty ...
Would string and ...
Becoming a petty thing.

I do not believe that ...
Or woman either ...
Could be other than ...
By flitting heedlessly ...
From bower to bower ...
Common and ...
Without destroying ...
Strength and beauty of ...
And sinking into the ...
waste.

GEORGE ...

THINKING OF THE ...

"There ought to be ... to every family ... earnest ..."

"That's true ... looking man ... telshelf making ... of paper.

"You agree ... first man ...

"Indeed, I ... "I've just ... daughters."

Bank Bandi...

DEAD ROBBER'S PAL CAPTURED

Traffic Man Hero of Day in Pasadena Stick-up

Plunder Amounting to $7000 Recovered After Chase

One of Policemen Reported as Being Near Death

By a "Times" Staff Correspondent

PASADENA, Aug. 17. (Exclusive) ... bank bandit is dead with ... bullet in his heart, his accomplice is behind bars, a ... police officer is fighting ... his life with a bullet in his ... and Traffic Officer Ralph ... is the hero of this city today as the result of a gun battle ... followed the hold-up of the ... National Bank branch at ... North Fair Oaks avenue, shortly before noon.

Wilbur D. Hinton, alias Hendon, ... Long Beach, was shot and instantly killed by Schad after four ... officers had fought a running battle with Hinton and his confederate. More than 200 shots ... estimated to have been fired ... the five-mile chase.

Leaving their small touring car ... the bank, the bandits covered Cashier Arthur Gage and the ... bank officials with three revolvers and, after forcing them into ... back room, escaped with $7000 cash.

MYSTERY MESSAGES

Chief of Police Kelley and Chief of Detectives Betts had received ... mysterious telephone calls ... warning them that plans ... being made to rob two Pasadena banks. As the result of these ... careful preparations had ... made and, within five minutes after the robbery had been ... every traffic artery leading out of the city was guarded by ... or more police officers.

Traffic Lieutenant Harrison and ... Officer Walker were detailed by Desk Sergeant Beal to station their police car at the intersection of West Colorado street and ... Grove avenue. Their attention was directed to the small ... car when it failed to make ... boulevard stop at the intersection. The bandits' car turned south ... Orange Grove avenue and within a few seconds "Millionaire Row" ... the scene of the most furious ... ever waged in the city.

While Harrison drove in zig-zag ... Walker emptied his revolver ... automatic shotgun into the ... of the speeding touring car. ... of Walker's shots was seen to ... and blood streamed from ... face, making it difficult for ... to aim his rifles.

OFFICER WOUNDED

... South Orange Grove avenue ... Arbor street Hinton fired three ... which struck Walker, one of ... bullets lodging in his neck close ... jugular vein. Harrison then ... to drive with one hand ... he fired his revolver with the ...

Traffic Officer Schad joined the ... and he was followed by Officer Ewing, who was mounted on his ... motorcycle. Schad drove a closed ... which he recently won in a ... newspaper popularity contest.

The robbers wounded Ewing in ... cheek and when a bullet pierced ... tire of the car occupied by ... and Harrison and Walker ... weak from loss of blood, they ... abandoned the chase and drove to ... Emergency Hospital.

A few blocks from the point ... the running battle ended ... windshield was shot off his ... and Ewing's motorcycle was ... damaged. Despite the fact that ... face had been cut by flying ... and Ewing's cheek had been ... injured by a bullet, they pursued the bandit car to the intersection of Monterey Road and ... avenue, South Pasadena. There ... desperadoes were forced to ... abandon their machine and take ... behind two small trees when ... pursuers punctured their rear ...

BANDIT SHOT DOWN

While a rain of bulets spattered about him Schad, whose car was ... out of commission at the same ... as the bandits abandoned ... took careful aim at Hinton ... shot him through the heart.

Raymond Peltier, 24 years of age, ... Date street, Los Angeles, ... asserted confederate, fired ... blank at Schad and missed. ... then surrendered and was handcuffed by Schad and Ewing and ... into the City Jail.

Hinton's body was taken to the ... Reynolds & Eberle Mortuary.

Reports from the Pasadena Hospital indicate that Walker will prob...

Abreast of the Market

The Chronicle's authentic and comprehensive reports of markets are a guide to judicious investment.

Subscribe through Louis Baer Metropolitan Theatre Bldg., L. A.

San Francisco Chronicle

PILES AND FISTULA

Permanently removed without surgical operation or detainment from business or pleasure. The relief is permanently guaranteed, or no cost to you. Also all other Rectal Diseases treated by our ... office treatment. ... for Free Booklet

Pacific Coast Proctological Clinic
... Loew's State Bldg. (Cor. 7th & Bdwy.) ... M.D., and L. G. Hanley, M.D.

ON THE OTHER HAND

BY EUGENE BROWN

Dear Uncle Sam: Here I am wandering around with a vote in one hand and an empty noodle in the other. For whom should I vote yet? I am undecided about it. As a life-long wet which is also a two-fisted fighter for personal liberty shouldn't I put a couple of ballots in the box for Al Smith? There's a guy that I say is full of human kindness, sympathetic as an old-fashioned bartender—one that used to set the cash customers next on the wishbone. Isn't he entitled to my vote from any broad-minded citizen?

On the other hand as a life-long and conscientious dry how can I help marching proudly to the polls and plumping a ballot for Herbert Hoover, the engineer who seems to be determined to mop up the moisture of the country? Also he knows how to do that or any other job. He was running a mine, a factory, a store, a corporation, a wheelbarrow or a universe would rather have Herbert Hoover working for me than any other man in the directory? I'll say so—especially if I wanted a thorough job of it. Herbert is the original clean-up man. He knows more about government machinery than I do about the mechanics of a clothespin. He knows more about this country than the politicians who are ready to talk themselves into a perspiration about it. He knows more about world affairs than Mussolini or Bill Borah. If I were a law-abiding patriot who was tickled to death to work and vote for Hoover in November, how else?

At the same time as a loyal and consistent Democrat and supporter of the policies of Thomas Jefferson, Jim Jackson and Andy Johnson ain't I expected to get out and hustle for Al Smith? Ain't he a hard-working, successful Democrat and doesn't he win his nomination in a walk? I'll say so. He isn't only a clever politician, he is a great Governor and a good sport. If you stand on the side lines you would say that Al was about the best thing Tammany ever gave Democrats in the days of Grover Cleveland, Davis and Bill Tweed. Why have to bother about constitutional amendments or tariffs? They were Democrats but they were Democrats and good sports, shouldn't they be for Al Smith down to the last soul?

But on the other hand, isn't it my duty as well as sincere and patriotic Republican privilege to get out and hustle for Herbert Hoover? Doesn't he represent all that has ever made the country what it is? Isn't he the plowboy of prosperity and prosperity? Hasn't he been the inside guy on everything that government has shown the way of economy and efficiency in the last ten years? I ask you here and now if he isn't the most valuable man in the world today? I'll ask you the folks in a dozen other different countries wouldn't the same thing? Then, by golly, why shouldn't every American be tickled to death at the chance to put him in as boss of the works? Isn't that what you would call a swell national investment? I'll say so.

As a life-long farmer I know that my government has given me the chances that others have had. When the bosses were brewing tariffs they didn't always ask what I wanted. They told me what was good for me and let it ride. Now Al Smith sends me a wire from his Tammany ranch that he is visiting his cultivator sharpening and is coming out in person to cultivate my farm and acquaintance. He is going to see that I make a lot of money—even if he has to lose it himself. That has to lose it himself shows the kind of a fellow he is at the dice. That's the kind of a fellow I want to have.

At the same time here comes a line from Herbert Hoover—it came from the farm as a matter of fact—explaining the use of chemistry in merchandising methods in the marketing care of the production and the distribution of farm crops. He knows exactly where the big world markets are and he knows the way to find 'em in the dark. It sounds like good stuff and indicates an ability to get results from Congress along practical instead of political lines. That may sound like a large order but it has been done and can be repeated.

That is a good reason why I am an American farmer I may vote upon Hoover.

Now, uncle, you see how it is. Herbert represents the white spot in national progress and activity. Al is the white sport. Which shall it be—the white spot or the white sport?

I hope you get a nation Christmas.

FREE LOVE

I do not believe that man,
Or woman either,
With love unloosed
And lawlessly free,
As now threatens to be,
Can stand upright.

The stern texture
Of the fiber
That promise and loyalty weave
Would string and frazzle
Becoming a petty thing.

I do not believe that man,
Or woman either,
Could be other than debased
By flitting heedlessly
From bower to bower,
Common and unchaste,
Without destroying
Strength and beauty of soul
And sinking into the desert
waste.

GEORGE FAWCETT

THINKING OF THE COST

"There ought to be only one kid to every family," declared the earnest speaker in the club.

"That's true," agreed the worried-looking man, standing by the mantelshelf making figures on a piece of paper.

"You agree, do you?" asked the first man, with a smile.

"Indeed, I do," was the answer. "I've just paid for hats for nine daughters."—[London Answers.

Bank Bandit Slain, Two Officers Shot in Street Battle

Bullets Fly Thick and Fast in Fight After Hold-up

Scenes Following Clash

Above—Patrolman Ralph Schad who killed bandit, showing holes made in Schad's car by bandit fusillade. Below—Raymond Peltier, surviving bank robber, after capture.

DEAD ROBBER'S PAL CAPTURED

Cop Hero of Day in Pasadena Stick-up

Booty Amounting to $7000 Recovered After Chase

Two of Policemen Reported as Being Near Death

By a "Times" Staff Correspondent

PASADENA, Aug. 17. (Exclusive) One bank bandit is dead with lead in his heart, his accomplice is behind bars, a third police officer is fighting for life with a bullet in his head and Traffic Officer Ralph Schad is the hero of this city today as the result of a gun battle following the hold-up of the Pasadena National Bank branch at the corner of Fair Oaks avenue, shortly after noon.

Raymond D. Hinton, alias Hendon, alias Beach, was shot and instantly killed by Schad after four police officers had fought a running battle with Hinton and his companion. More than 200 shots are estimated to have been fired during the five-mile chase.

Hinton and his companion, their small touring car containing the bank, the bandits covered Officer Arthur Gage and the bank officials with three revolvers and, after forcing them into the bank room, escaped with $7000 in cash.

MYSTERY MESSAGES

Chief of Police Kelley and Chief Inspector Betts had received several mysterious telephone calls previously warning them that plans were being made to rob two Pasadena banks. As the result of these calls careful preparations had been made and, within five minutes after the robbery had been reported, every traffic artery leading out of the city was guarded by one or more police officers.

Lieutenant Harrison and Motorcycle Officer Walker were detailed to Desk Sergeant Beal to station a police car at the intersection of East Colorado street and Orange Grove avenue. Their attention was directed to the small car which it failed to make a complete stop at the intersection. The bandits' car turned south into Orange Grove avenue and within a few seconds "Millionaire Row" became one of the most furious chases ever waged in the city.

Lieutenant Harrison drove in zig-zag fashion while Walker emptied his revolver and a submachine shotgun into the rear of the speeding touring car. Neither of the bandit's shots was seen to take effect and blood streamed from the bandit car, making it difficult for him to use his rifles.

OFFICER WOUNDED

At the corner of Orange Grove avenue and Del Mar street Hinton fired three shots which struck Walker, one of them lodging in his neck close to the jugular vein. Harrison then managed to drive with one hand while he fired his revolver with the other.

Motorcycle Officer Schad joined the chase and he was followed by Officer Ewing, who was mounted on his motorcycle. Schad drove a closed car which he recently won in a beauty popularity contest.

Both officers wounded Ewing in the neck and when a bullet pierced the windshield of the car occupied by Lieutenant Harrison and Walker the latter, weak from loss of blood, they ordered the chase and drove to the Huntington Memorial Hospital.

Two blocks from the point where the running battle ended Schad's windshield was shot off his car and Ewing's motorcycle was damaged. Despite the fact that Schad's face had been cut by flying glass and Ewing's cheek had been grazed by a bullet, they pursued the bandit car to the intersection of Monterey Road and Allen avenue, South Pasadena. There the desperadoes were forced to abandon their machine and take to their feet behind two small trees when their pursuers punctured their rear tire.

BANDIT SHOT DOWN

Under a rain of bullets spattered about him Schad, whose car was out of commission at the same time as the bandits abandoned theirs, carefully aimed at Hinton and shot him through the heart.

Raymond Peltier, 24 years of age, 1225 Dale street, Los Angeles, the second confederate, fired back at Schad and missed. He then surrendered and was handcuffed by Schad and Ewing and taken to the City Jail.

Hinton's body was taken to the Bureau de Morte Mortuary.

Reports from the Pasadena Hospital indicate that Walker will probably recover despite the dangerous wound in his neck. One of the shots tore off the first joint of his thumb and middle finger and stripped the grip from his revolver.

Assisted by a bystander, Ewing recovered the $7000 in currency from the tonneau of the robbers' car.

OFFICER PRAISED

"You're the bravest man I ever saw," Ray Peltier said to Schad when they met in detective headquarters where the bandit, who had escaped without injuries, was questioned by Chief of Detectives Betts.

"Honestly fellows, this man is without fear," said the bandit, turning to a group of newspaper men. "When he got Hinton, I knew he would get me if I didn't quit." He then "borrowed" a cigarette from Schad.

Officer Schad returned to his post of duty at the intersection of Marengo avenue and Colorado street, but he was forced to "call it a day" and return to police headquarters when a throng of admirers threatened to tie up traffic at his corner.

Chief Kelley states that he plans tentatively to make Schad a detective sergeant or lieutenant and give Ewing the rank motorcycle sergeant. Kelley said that Walker will be rewarded for his heroism if his condition is such that he can eventually return to duty.

Two Men Held in Liquor Raid on Hen House

Tony Crescenzi and Peter Principe were arrested and held on State charges of possession of liquor apparatus following a combined State and Federal raid in the San Fernando Valley yesterday morning. Investigating a hen house in the rear of a dwelling at 7216 Haskell Boulevard, the officers discovered a 300-gallon still, 125 gallons of alcohol and 240 fifty-gallon barrels of mash.

According to the officers, Principe already is on bond to appear in United States Commissioner Head's office next week to answer charges of Federal officers. Principe is said to have been arrested three months ago with a large quantity of alcohol in his automobile.

Liquor System Change Delayed

Enforcement of the new regulations for the use of prescription forms for medicinal liquors has been postponed for a few days, officials at Federal prohibition headquarters announced yesterday. The new forms have not been received from Washington, although the date fixed for their use was set at the 15th inst. Instead, the regulations will go into effect when the new forms are received and distributed, not later than the 31st inst. A period of four days then will be allowed for the filling of all prescriptions given on the last day.

Under the new regulations, duplicate forms will be issued, one of which the druggist will keep for his own files, and one which he will forward to the local administrator.

MAN WILL BE TRIED ON ASSAULT CHARGE

Accused by Policewoman Mary Ross of assaulting her with his fists, Hugh R. Chilberg, said to be a banker residing at the Biltmore, will be tried by a jury for the asserted offense on the 31st inst. Municipal Judge Sheldon decided yesterday. Judge Sheldon set bail at $500. Mrs. Ross declares Chilberg hit her in the face with his fist at Third street and Vermont avenue, when she drove her automobile alongside his and warned him to drive more carefully. He struck her several more times before a newsboy came to her aid and assisted her in subduing him and placing him under arrest, according to Deputy City Prosecutor Eberhard.

PROTEST HEARING PUT OFF

Postponement of consideration of the protests against the improvement of streets in the Locke avenue and Cudahy street improvement district was ordered by the City Council yesterday until the 29th inst.

Abstract of the Market
The Corralo's authentic and comprehensive reports of markets are a guide to judicious investment.
Subscribe through Louis Baer
Hearst Theatre Bldg., L. A.
San Francisco Chronicle

PILES AND FISTULA
Cured without surgical operation. Book free. Dr. A. Rowe, Physician in charge. Rectal Diseases Exclusively. Permanently cured in 10 days. Piles, fistula and all rectal troubles treated by our original and painless method. Consultation free. Hours 9 to 12 and 1 to 5 daily. Sundays 9 to 12 only.
Pacific Coast Proctological Clinic
Suite 1-2-3-4 Rowe Bldg., 7th & Main Sts., Los Angeles, Cal.

NEW VERSION IN MELLUS KILLING

Woman Says She Saw Man Enter Death House

Appearance Set at 3:30 p.m. on Day of Killing

Flurry Caused as Witness Talks to Police

Causing considerable of a flurry among investigators of the murder of Mrs. Myrtle Mellus, Miss Johanna Sullivan, living at 610 Court street, last night walked into Central Police Station and made a written statement to the effect that she saw an as yet unidentified man walk into the front door of the Mellus home at about 3:30 p.m. on the day of the murder.

The Sullivan woman said she refrained from telling her story until yesterday because she did not wish to become mixed in the affair, but yesterday afternoon went to see S. S. Hahn, attorney for Kelley, at the lawyer's office. She told the police that Hahn was very busy at the time, but listened to part of her story and told her to return at her convenience.

In brief, the new witness's story is as follows:

On Sunday, the 5th inst., the day of the murder, she took an L car at Second and Spring streets for the purpose of a holiday ride and rode to the end of the line near the Los Angeles High School. Alighting, she walked a block west and then north on another street toward Wilshire.

TIME FIXED AS 3:30

At the corner of Eighth and Rimpau, she stated, she saw a man standing in front of a house looking in a nervous and excited manner at the second-story windows. After a moment, the woman declared, the man drew a bunch of keys from his pocket, opened the front door and entered. Miss Sullivan said she paid no further attention to him, continued her walk to Wilshire Boulevard, where she took a bus and returned to town.

Reading of the Mellus case in the papers, however, she declared in her statement, she retraced her steps on Thursday, the 9th inst., and ascertained the street the house was on was Rimpau Boulevard, and the number of the house 811, which is the address of the Mellus home.

She fixed the time she took the street car at Second and Spring on the day of the murder as about 2:30 p.m. and figured that it would be about 3:30 p.m. when she was in front of the Mellus house.

Miss Sullivan asserted that she never saw the face of the man that entered the Mellus house, but described him as short and stocky, wearing a dark suit and felt hat.

Detective Lieutenants Hickey, Sanderson and Shannon, who took the statement from the woman, declared they located her through an anonymous telephone call, which asserted that a woman who knew something about the Mellus case lived at Miss Sullivan's address. They called while she was away and left a card telling her to appear at Central Station.

Attorney Hahn could not be located last night to comment on the unusual angle of the new witness.

KELLEY STORY FOUND TRUE

Apparently corroborating the story of Kelley that he and Mrs. Mellus indulged in a drinking party before her death, a chemical analysis of the contents of Mrs. Mellus's stomach revealed a quantity of alcohol, according to an official report made yesterday by County Chemist Abernathy to Coroner Nance.

Although the amount of alcohol found in the stomach was small—only .00086 of a gram—it is pointed out that the stomach was not removed from the body until the day after the murder, the 6th inst., and therefore plenty of time had elapsed for a large amount of alcohol to have evaporated.

The chemist's report is regarded, if anything, to be favorable to the defense, in that it establishes that Kelley probably was speaking the truth about the drinking party, and furthermore that Mrs. Mellus was possibly under the influence of drink at the time of her death.

CITY COMBED FOR BANDIT

Hundreds of Police Hunt Madman With Queer Tools Who Held Up Central-Avenue Bank

Hundreds of police officers, detailed systematically in special squads, searched rooming-houses, apartments, pool halls and other establishments of public residence late yesterday for the fanatical "mad bandit" who, shortly after 9 a.m. held up four employees of the Merchants' National Trust and Savings Bank at 2330 South Central avenue, locked them in a washroom and escaped with $12,000 in cash.

The search, which resembled to a great extent the "mopping up" of the east side of the city during the Little Phil Alquin case, was conducted under the personal direction of Chief of Detectives Cline and Captain of Detectives Cahill.

LIKE HELLMAN ROBBERY

The bandit who perpetrated the robbery yesterday is believed to be the same "half-crazy mechanic" who staged a robbery March 30, 1927, in the Hellman Bank at 2412 South Hoover street with dummy arms holding toy automatics thrust through upper walls and worked on pulleys, and got away with $8500. A rope ladder made with great care for detail, a brace and bit, parts of pulleys, pieces of knife-hewn boards were found by Detective Lieutenants O'Connor, Mallina and Bergenon in a small space above the bank vault where the bandit had apparently laid in hiding for several days after gaining entrance through a hole bored in the roof.

In the former robbery, the detectives found a similar hiding-place, queer paraphernalia, and pieces of oranges and lemons giving evidence that the "mad" bandit had secreted himself in the bank for at least a week while he constructed his fantastic contraption to make employees of the bank believe that he had armed confederates in the bank at the time of the robbery.

BELIEVED MECHANIC

Because of the evidence of inventive genius and fine workmanship in the construction of the fantastic levers, pulleys and metal and wooden connections the police were inclined to believe that the "mad bandit" is an ex-mechanic and may have a workshop secreted somewhere in the city. He is also believed to be a foreigner because of a slight accent in his speech.

From the fact that it has been more than a year since the bandit perpetrated his last robbery here, it was also thought by police that the man may be working on some invention and that in that time he used up the $8500 he obtained in the former hold-up.

Yesterday's robbery occurred just after the employees, A. Levinson, assistant manager; C. K. Eaton and D. L. Miller, tellers, and Miss Sylvia Newman, stenographer, arrived and just before the bank opened.

TAKES $12,000

While the other employees took their accustomed places in the establishment, Mr. Levinson walked back to the washroom. The bandit stepped out of the washroom door with a German automatic pistol in one hand and a revolver equipped with what resembled a silencer in the other. Over one arm was a rope and attached to this a contrivance which looked like a small time clock. His face was covered with a gray mask.

"Stick 'em up," Levinson was commanded.

At the same time the bandit warned the other employees to comply likewise and keep quiet. He then compelled the assistant manager to place $12,000 in a black grip. When this was done Levinson and the others were herded back into the washroom and the door locked.

No one saw the bandit leave the place, so it was not known whether he used an automobile. In his former robbery the "mad bandit" had his head swathed in bandages and made his escape by leisurely walking out of the bank and strolling down Hoover street.

Chevrolet Heads Make Stop Here

On their regular yearly trip to visit Chevrolet dealers in the larger business centers of the West, W. S. Knudsen, president of the Chevrolet Motor Company, and R. H. Grant, vice-president in charge of sales, arrived in Los Angeles yesterday morning for a three-day stay.

"Our present trip has no other purpose than to make calls upon all the Chevrolet dealers in and near Los Angeles that we have time to reach," said Mr. Knudsen yesterday.

"We have been very much pleased with conditions as we have found them so far. Chevrolet sales have far exceeded any previous year in the history of the company, July being approximately 50 per cent ahead of last year. We will return to Detroit in time to see the millionth car built by Chevrolet in 1928 come off the assembly line. This will be shortly after the first of September, and our total production for the year will be in the neighborhood of 1,200,000 cars."

Patient Burglar Gets Jewel Haul

A burglar who secreted himself on the top of a high row of shelves throughout the day until the store closed late at night obtained $2000 in jewelry from the store of William Pink at 319½ South Main street, the latter reported to police yesterday.

The burglary took place sometime early yesterday morning it is stated. Detectives report that they found where the burglar had crawled into the store through a small ventilator from a fire escape on the Main-street Athletic Club.

CONTRACT AWARDED ON FLETCHER DRIVE

The Board of Public Works yesterday awarded to the Griffith Company, the low bidder, the contract for the improvement of Fletcher Drive from Glassell avenue to San Fernando Road. The contract price is $178,204.

MATE'S ACTS HELD CRUEL BY ACTRESS

Screen Player and Her Husband Again Come to Parting of Ways

Sylvia Breamer, screen actress, known in private life as Mrs. Sylvia Martin, yesterday instituted divorce proceedings in Superior Court against Dr. Harry W. Martin, physician, on the ground of mental cruelty. Milton Cohen, her attorney, announced a property settlement had been entered into between the couple but he declined to tell its terms.

The actress charges her doctor-husband with staying out late at night and refusing to explain where he had been; that he did not come home for his meals and that he was cold and indifferent and used language which was objectionable.

In April of 1926 Dr. Martin himself filed a suit for divorce against Miss Breamer, accusing her of being so temperamental as to interfere with his medical practice in that she did not want him to attend medical meetings or to answer emergency calls at night.

Ten days after he filed the suit Dr. Martin's attorney announced a reconciliation had been effected between the couple and his complaint was withdrawn.

The couple were married November 2, 1924, at Riverside. Dr. Martin formerly practiced medicine at Chicago and after serving during the World War came to Los Angeles. Miss Breamer came here from Australia and is the daughter of the late Sir James De Courcey Breamer, a commander of the British royal navy. Her mother is the wife of former Judge Plunkett of Sydney, Australia.

Household Needs and Timely Suggestions by Sallie

Sallie Plans for Sunday

BREAKFAST
Fresh Pineapple
Creamed Dried Beef
Hot Biscuits
Cocoa

DINNER
Cold Consomme
Celery Hearts Salted Almonds
Baked Ham With Sweet Sherry Wine
Stuffed Baked Potatoes
Summer Squash Lima Beans
Fresh Peach Ice Cream
Devil's Food Cake
Iced Tea

IN THE EVENING
Cottage Cheese Salad
Thin Bread and Butter Sandwiches
Raspberry Short Cake
Hot Cocoa

Fontana is quite the most delightful spot in which to live—and for numerous reasons: Suppose you have a little money to invest and are anxious to use it in such a way that it will bring an income to you? Investing in a chicken farm or rabbit ranch would be the ideal way to bring about the above-mentioned results for not only is the climate ideal there but the facilities for raising chickens and rabbits are perfect and very remunerative for a small investment. In all there are 14,000 acres in Fontana — all in population and 600 miles of eucalyptus trees. So you can appreciate that it is one of the fastest growing little towns in California. Why not own a home there now and have a substantial income coming from the grounds surrounding it? Tell you what you may do—go in, write or phone the Fontana Farms Company for particulars: Their address is 631 S. Spring st. (6th floor.) The phone number is TRinity 3064—While in ask about the various homes which are available at the moment.

Keep paraffin in a lipped utensil or cheap tin teapot for quick melting and convenient pouring.

There is absolutely no reason in the world why you cannot reduce pleasurably by means of Basy Bread. It's really the nicest and easiest way we know of to lose those bothersome old pounds which prevent you from having a fashionable slenderness. The way this girlish figure is achieved is by eating one slice of Basy Bread with your meal . . . Simple, isn't it, and no trouble at all—means you may at the same time eat most anything you want besides.

Basy Bread is sold at Young's Market Co., corner of 7th and Union —you may stop in, phone or write for a loaf any time it's convenient, the sooner, though, the better. Only be sure to have them give you the free descriptive booklet, which tells you even more interesting facts about Basy Bread.

To open a jar of fruit or vegetables which has stuck fast—Place the jar upside down in a deep saucepan half full of cold water; bring it to a boil and let it boil for a few moments. The jar will then open easily. Or, try placing a hot stove lid or a warm iron on top of the cover for two minutes.

Eucalyptus oil will remove machine oil or grease from the most delicate material without injury. Chloroform removes machine oil from any material except silk. Ammonia is good for oil or blood stains on white or light-colored goods.

You perhaps are in need of Soy Sauce—if so, you will be glad to know it can be bought at demonstration prices at Toyo-Kens, 2015 W. 7th (near Westlake Park.) This is the home of Roasted Chestnuts prepared in hot sand in truly Japanese fashion. Have you visited their concession in the Pacific Southwest Exposition yet? It is in the amusement section.

Watermelon cocktail with Guasti Sweet Sherry or Sweet Port Flavoring is quite the most delicious thing you ever tasted—naturally you are interested at once in knowing that there are wines which one may have for the purpose, so let me tell you where you may buy them and whom they are put up by.

The Italian Vineyard Co., who own and operate the largest vineyard in the world under one ownership, give us these wines and be it known that they are sold with the government's stamp of approval on them. The recipe for watermelon cocktail you will find in "Treasured Flavors," the free cook book which they issue to all who write in for it —If you haven't secured your book yet take down this recipe for your immediate use.

Watermelon Cocktail: Cut bright pink watermelon in cubes or balls. To 2 cupfuls add 2 tablespoonfuls lemon juice, 1-4 cup Guasti Sweet Sherry or Sweet Port Flavoring. Serve cold in cocktail glasses. Garnish with mint leaves.

P. S.—The address of the Italian Vineyard Co. is 1248 Palmetto st. Don't forget to get your "Treasured Flavors" recipe book right away.

Fruit cooking helps—When cooking dried fruits, such as prunes, apricots, figs, etc., add a teaspoonful of cornstarch to each half pound of fruit. This makes a good syrup and improves the flavor.

Too hot to eat isn't it . . . well then why not serve for supper some cold cuts, a nourishing salad and—as the piece de resistance —London Dry Ginger Ale! This fine, old ginger ale is a pleasant change from the usual routine when sombined and cooling viands and your family are certain to appreciate it! London Dry is real ginger ale being made from the finest Jamaica ginger imported from jolly old England and combined with aerated water in your very own city; blended with the perfection of old wines.

Have you had a special home package yet of twelve bottles put up in an attractive carton just for your convenience? Order one right now and put a number of bottles on ice at once for tonight's use—All our better grocers sell London Dry—so do clubs and hotels of high standing.

To clean used paraffin, so it can be reused, heat it to the boiling point and strain through three thicknesses of cheesecloth over a funnel. Repeat if necessary. If not too dirty it can sometimes be cleaned with a brush and warm water.

You doubtless have some lovely old piece of silver tucked away which isn't being used because it's in need of repairing and replating! Why not take it up to the Peerless Platers, 239½ S. Spring st., (upstairs.) They will do your plate silver for you as well, charging but $3.50 a dozen for knives, forks and tablespoons; teaspoons but $2.50 the same amount.

When milk must be used instead of cream, on cereals or in coffee, scald it first and then serve it hot; it will give the effect of cream.

Are you enjoying all the privileges the woman's banking department, on the second floor of the Bank of Italy National Trust and Savings Association offers? Meeting your friends in the lovely airy, attractive quarters; seeking the advice and counsel of Miss Grace S. Stoermer, the gracious head of the department. These and countless other privileges are accorded those who bank here. You know their address: Seventh and Olive streets, in case you are a stranger here.

Suzanne was in despair because the mayonnaise she made herself had proven a failure and she didn't have time to make more—I happened in, it seems, at the crucial moment and finding her in tears asked the reason for the grief. When I learned it was so easily remedied by a simple suggestion you can imagine my delight —do you know what I had her do?—Phone her grocer instantly and order several jars of Butt-R-Naise. The result was that Suzanne is so enthusiastic over this unusually fine mayonnaise that it would do your heart good to hear her speak its praise—but then who wouldn't be.

Butt-R-Naise, made as it is of pure creamery butter, egg yolks and lemon juice, is the best spread you could ask for, for the kiddies' lunches and, oh, my dears, but it's excellent on salads! And is it beneficial —well when you know how full of vitamines it is you won't think you can keep house without it and you can't if the truth be known.

Have you plenty on hand? If there is any doubt call your grocer at once and buy several jars at least.

If vegetables or other foods become scorched, remove the cover at once and set the kettle in a pan of cold water. In fifteen to thirty minutes, the suggestion of scorch will be gone, or nearly so.

Doesn't it do your heart good to see the smiles of sheer happiness on the faces of the children when you tell them a picnic or beach party has been planned? They are delighted—because they know that wise little mother is going to take along a freezer of Hughes Ice Cream—that's about the most important item for them—and for mother, as well, for Hughes is mighty good for folks of all ages. You see it's made of the purest of rich cream and fresh fruits, and, oh, but it's delicious. You'll always insist upon Hughes from now on, won't you?

For relief from grit in the eye, apply a drop or two of castor oil, or bathe it well with warm witch hazel or pure olive oil.

"Capro" is a perfectly splendid system for removing ants from your house and yard in half an hour's time—and keeping them away forever! The Capro Sales Company, 3616 West Pico (EMpire 1036.) is the concern you should phone for further particulars as well as prices. They also have branches at 1228 Santa Monica Boulevard, Beverly Hills, and 504 North Milpas, Santa Barbara.

When canning small fruits, such as strawberries, huckleberries, etc., much time can be saved by filling a cornpopper nearly full of the berries, locking it, and shaking it back and forth underneath the cold water faucet, or in a pail of fresh cold water, until the fruit is clean.

Police Search Continues for Two-Gun Thief

Search was being continued by Wilshire police late yesterday for the two-gun bandit who earlier in the day kidnaped B. A. Pikiel of 841 West Sixty-third Place, and M. A. Sterling of 614 South Hill street, in Pikiel's automobile, forced them to drive about the city and robbed Pikiel of $32 in cash and Mrs. Sterling of $3219 in jewelry.

According to the report of the victims the bandit, carrying a revolver in each hand, jumped on to the running board of Pikiel's car at Eleventh street and Vermont avenue, climbed into the back seat and thrust a gun against the back of each of his victims in front.

"Keep your gabs shut and do as I say," he ordered, or these things'll go off."

Pikiel was first told to stop at Pico street where the bandit succeeded in abstracting the cash and valuables from his victims. Pocketing these he then forced Pikiel to drive to Ninth and Georgia streets where he stepped out of the car with a warning to Pikiel to "drive like hell."

Two Arrested as Pickpockets

C. E. Smith of 2180 Rose avenue Alameda, felt somebody's hand in his hip pocket while he was standing on the west side of Spring street and listening to Herbert Hoover at City Hall yesterday afternoon. He turned quickly and saw two men edging their way out of the crowd. "Stop, thief," he cried, and instantly the alarm was picked up by the surrounding crowd.

Detective Lieutenants Sears and Moug of thepolice pick pocket detail, who were standing near by, joined the chase and in a few minutes had stopped Eliodore Diaz, 28 years of age, and Antonio Vasquez, 30. They recovered a wallet, which Smith identified as belonging to himself, and the two men were locked up on a pickpocket charge while the wallet is held as evidence.

WILD NAG WOULD WALK HOME

Blue Bla in Auto Trailer Kicks Out Once and Next Time Plants New Iron Shoes in Countenance of Owner of Riding Academy

Jess Barnhardt, 29 years of age, likes his horses wild, but that liking doesn't include being kicked in the face by one of his prize mustangs.

Barnhardt, who operates a riding academy and supplies wild and trick animals for stage, films, and rodeo purposes, was taking two of his horses home in a trailer on Thursday after having had them downtown to be shod.

On the way home Blue Bla, considered the toughest character in the lot of tough ones at the Barnhardt stables at 4760 Buell street, took a dislike to riding in the rumble seat and proceeded to kick his companion out of the trailer and the sides of the trailer along with him. He was parked overnight at a downtown stable.

Yesterday Barnhardt called for his prize horses and was just closing the tailgate of the trailer when Blue Bla let loose with both hind feet and placed them firmly in Barnhardt's face. Barnhardt spent an hour or so at Georgia-street Receiving Hospital, being sewed up by Police Surgeon Sebastian.

ONE-HANDED ROLLER OF CIGARETTE NEEDED

JOB IN FILMS AWAITS MAN WHO CAN FILL BILL IN TRICK SMOKE FEAT

If there is a man in Hollywood or Los Angeles who can roll a perfect cigarette with one hand a good job awaits him at one of the studios.

Charles Richards, casting director at the Pathe studio in Culver City, broadcast this appeal yesterday after trying out some twenty applicants. They all were too nervous.

William S. (Bill) Hart, former two-gun man of the screen; Douglas Fairbanks and other screen notables can do the trick, but they can't be cast for the part, Richards sadly admits.

The person who can do it perfectly will get several days' good work in a picture, according to Richards.

ANGELENO CAPTURES 308-POUND SWORDFISH

AVALON (Catalina Island) Aug. 17. (Exclusive)—W. L. Valentine of Los Angeles, fishing with Capt. Sam Goulding from the launch Ruth, brought to gaff a 308-pound marlin swordfish. The catch wins the Tuna Club button for active membership. Mr. Valentine's son, William Valentine, established a record a week ago with a double catch of a 238 and a 340-pound marlin. The elder Valentine fought his fish for forty-five minutes before bringing the striped sea tiger to gaff.

THOUSANDS ATTEND ISLAND CLUB AFFAIR

AVALON (Catalina Island) Aug. 17. (Exclusive)—More than 5000 persons attended the formal opening of the new Catalina Country clubhouse here today. The club has been open to the public since June 1, but the formal dedication was delayed until Mr. and Mrs. William Wrigley, Jr., of Chicago, owners of Catalina could be on the island. The flag-raising ceremony was held under the auspices of the Avalon Troop of Boy Scouts.

THEATERS
SUBURBAN and NEIGHBORHOOD

WEST COAST THEATERS, INCORPORATED

LOS ANGELES

BARD'S ADAMS Adams and Crenshaw
Sat.—Clara Bow in "Ladies of the Mob"
Sun.—Malcolm McGregor in "Buck Privates"
Mon., Tues.—Bebe Daniels in "Hot News"

BALBOA 67th and Vermont Ave.
Sat.—Lya de Putti in "Buck Privates"
Sun., Mon.—Wm. Haines in "Telling the World"
Tues.—Milton Sills in "The Hawk's Nest"

CRYSTAL 2906 Whittier Boulevard
Sat.—Mary Brian in "Harold Teen"
Sun., Mon.—"The Hawk's Nest;" "Why Sailors Go Wrong"
Tues.—Rod La Rocque in "Hold 'Em Yale"

FIGUEROA
Sat., Sun., Mon., Tues.—Lionel Barrymore in "The Lion and the Mouse," Vitaphone

HIGHLAND
Sat.—Bebe Daniels in "Hot News"
Sun., Mon.—Billie Dove in "The Heart of a Follies Girl"
Tues.—John Gilbert in "The Cossacks"

JEWEL
Sat.—"Bringing Up Father;" "Happiness Ahead"
Sun., Mon.—Clara Bow in "Ladies of the Mob"
Tues.—Richard Barthelmess in "The House"

MANCHESTER 330 West Manchester
Sat.—Laura La Plante in "Finders Keepers"
Sun., Mon., Tues.—Buster Keaton in "Steamboat Bill, Jr."

MESA Sinaloa and Angeles Mesa
Sat.—"The Chaser;" "The Duredevil's Reward"
Sun.—Sammy Cohen in "Why Sailors Go Wrong"
Mon., Tues.—Dolores Costello in "Glorious Betsy"

RITZ Wilshire at La Brea
Sat., Sun.—Irene Rich in "Powder My Back."
Mat.—"Ride 'Em High"
Mon., Tues.—John Gilbert in "The Cossacks"

ROYAL 1710 South Main Street
Sat.—Tom Mix in "Horseman of the Plains"
Sun., Mon.—Al Jolson in "The Jazz Singer"
Tues.—Lya de Putti in "The Midnight Rose"

SAN CARLOS At Grillo and the Main
Sat.—Douglas Fairbanks in "The Gaucho"
Sun., Mon., Tues.—Clara Bow in "Ladies of the Mob"

STARLAND At 2824 North Broadway
Sat.—Lya de Putti in "The Midnight Rose"
Sun., Mon.—Mary Brian in "Harold Teen"
Tues.—Dolores Costello in "Glorious Betsy"

SUNBEAM 69th and Compton
Sat.—"Hot Heels;" Vand.

UPTOWN
Sat., Sun., Mon., Tues.—Lionel Barrymore in "The Lion and the Mouse," Vitaphone

WESTLAKE 639 South Alvarado Street
Sat.—Laura La Plante in "Finders Keepers"
Sun., Mon., Tues.—Buster Keaton in "Steamboat Bill, Jr."

ANAHEIM

CALIFORNIA
Sat.—Esther Ralston in "Half a Bride"
Sun.—Ramon Novarro in "Forbidden Hours"
Mon., Tues.—"Warming Up"

BELL

ALCAZAR
Sat.—Ken Maynard in "The Canyon of Adventure"
Sun.—Lois Moran in "Don't Marry"
Mon., Tues.—Florence Vidor in "Doomsday"

BEVERLY HILLS

BEVERLY 204-6 Beverly Drive
Sat.—Dorothy Mackaill in "Lady Be Good"
Sun., Mon., Tues.—Thomas Meighan in "The Racket"

GLENDALE

ALEXANDER
Sat.—Ramon Novarro in "Forbidden Hours." Mat.—"Speeding Venus"
Sun., Mon., Tues.—Richard Dix in "Warming Up"

GLENDALE (Formerly Bard's)
Sat.—Ralph Forbes in "Under the Black Eagle"
Sun., Mon., Tues.—Irene Rich in "Women They Talk About." Vitaphone

BARD'S
Sat.—Dane and Arthur in "Detectives"
Sun., Mon.—Richard Barthelmess in "The Wheel of Chance"
Tues.—George O'Brien in "Honor Bound"

HERMOSA BEACH

METROPOLITAN
Sat.—Wm. Haines in "Telling the World"
Sun.—Dane and Arthur in "Detectives"
Mon., Tues.—Marceline Day in "Under the Black Eagle"

HOLLYWOOD

CARMEL Cramont Junction, Hollywood
Sat.—May McAvoy in "The Little Snob;" Vand.
Sun.—Myrna Loy in "The Crimson City"
Mon., Tues.—Florence Vidor in "The Magnificent Flirt"

VISTA (Formerly Bard's)
Sat.—Ramon Novarro in "A Certain Young Man;" "The Chaser"
Sun.—Malcolm McGregor in "Buck Privates"
Mon., Tues.—Wm. Haines in "Telling the World"

GRANADA 7425 Sunset Boulevard
Sat.—Reginald Denny in "Good Morning, Judge"
Sun., Mon.—Clara Bow in "Ladies of the Mob"
Tues.—Bebe Daniels in "Hot News"

HOLLYWOOD 6467 Hollywood Boulevard
Sat., Sun., Mon., Tues.—Billie Dove in "The Heart of a Follies Girl"

PARAMOUNT 6520 South Manlon Blvd.
Sat.—Ramon Novarro in "A Certain Young Man;" "The Chaser"
Sun., Mon.—Bebe Daniels in "Hot News"
Tues.—Lya de Putti in "Buck Privates"

WILSHIRE 331 South Western
Sat.—Lya de Putti in "The Midnight Rose."
Mat.—"The Love Mart"
Sun., Mon.—Bebe Daniels in "Hot News"
Tues.—Malcolm McGregor in "Buck Privates"

HUNTINGTON PARK

CALIFORNIA
Sat.—Conklin and Finch in "Pals by Last"
Sun., Mon.—Cody and Pringle in "Wishbones Preferred"
Tues.—Richard Dix in "Warming Up"

LYRIC
Sat.—Ken Maynard in "Code of the Sourdough"
Sun., Mon., Tues.—Dolores Del Rio in "The Red Dance"

LONG BEACH

EGYPTIAN
Sat.—Bebe Daniels in "Hot News"
Sun.—Billie Dove in "The Heart of a Follies Girl"
Mon., Tues.—Milton Sills in "The Hawk's Nest;" "Tea for Three"

IMPERIAL
Sat., Sun., Mon., Tues.—Chas. Farrell and Janet Gaynor in "Street Angel"

WEST COAST
Sat.—Dorothy Mackaill in "Lady Be Good"
Sun., Mon., Tues.—Wm. Haines in "Excess Baggage"

NORTH HOLLYWOOD

EL PORTAL
Sat.—Syd Chaplin in "Skirts." Sat. Mat.—"Arizona Bound"
Sun.—Esther Ralston in "Half a Bride"
Mon., Tues.—Ramon Novarro in "Forbidden Hours"

OCEAN PARK

DOME
Sat.—Kenneth Harlan in "United States Smith"
Sun., Mon., Tues.—"So This Is Love"

ROSEMARY
Sat., Sun., Mon., Tues.—Dolores Del Rio in "The Red Dance"

ONTARIO

GRANADA
Sat.—Helene Costello in "In Old Kentucky"
Sun., Mon., Tues.—Dane and Arthur in "Detectives"

PASADENA

COLORADO (Formerly Bard's)
Sat., Sun., Mon., Tues.—Richard Dix in "Warming Up"

STRAND
Sat., Sun., Mon., Tues.—Chas. Farrell and Dolores Del Rio in "The Red Dance"

FLORENCE
OPENING SOON

POMONA

CALIFORNIA
Sat.—Dane and Arthur in "Detectives"
Sun., Mon.—Richard Dix in "Warming Up"
Tues.—Lionel Barrymore in "The Lion and the Mouse," Vitaphone

REDLANDS

LIBERTY
Sat.—Thomas Meighan in "The Racket"
Sun., Mon., Tues.—Mary Brian in "Harold Teen"

MAJESTIC
Sat.—Ray Bell in "The Cowboy Kid"
Sun., Mon.—Jack Holt in "The Vanishing Pioneer"
Tues.—Olive Borden in "The Joy Girl"

REDONDO

CAPITOL
Sat.—Jack Holt in "The Vanishing Pioneer"
Sun., Mon., Tues.—Dolores Del Rio in "The Red Dance"

RIVERSIDE

REGENT
Sat.—Bebe Daniels in "Hot News"
Sun., Mon., Tues.—Greta Garbo in "The Mysterious Lady"

SAN BERNARDINO

WEST COAST
Sat.—Esther Ralston in "Half a Bride"
Sun., Mon., Tues.—Dolores Costello in "Tenderloin," Vitaphone

SAN LUIS OBISPO

ELMO
Sat.—Eleanor Boardman in "Dimmed Handcuffs"
Sun.—Ben Carol in "Walking Back"
Mon., Tues.—Clive Brook in "Forgotten Faces"

EL MONTEREY
Sat.—Lois Moran in "Love Hungry"
Sun.—"None But Brave"
Mon., Tues.—"No Other Woman"

SAN PEDRO

CABRILLO
Sat.—Richard Dix in "Warming Up"
Sun.—Dane and Arthur in "Detectives"
Mon., Tues.—Dolores Costello in "Tenderloin"

SANTA ANA

WALKER'S
Sat.—Ben Carol in "Win That Girl;" Fanchon & Marco Variation
Sun., Mon., Tues.—Wm. Haines in "Excess Baggage;" Fanchon & Marco Variation

SANTA MONICA

CRITERION
Sat.—Dorothy Mackaill in "Lady Be Good"
Sun., Mon., Tues.—Ramon Novarro in "Forbidden Hours"

SANTA PAULA

GLEN CITY
Sat.—Ramon Novarro in "A Certain Young Man"
Sun., Mon.—Wm. Haines in "Excess Baggage"
Tues.—Chas. Farrell in "Street Angel"

VENICE

CALIFORNIA
Sat.—Myrna Loy in "The Crimson City"
Sun., Mon.—Lon Chaney in "Laugh, Clown Laugh"
Tues.—Harold Lloyd in "Speedy"

WILMINGTON

GRANADA
Sat.—Arthur Lake in "Harold Teen"
Sun., Mon.—Richard Dix in "Warming Up." Mon. also—"Blood Will Tell"
Tues.—Pola Negri in "The Secret Hour"

INDIVIDUAL THEATERS

LOS ANGELES

AMBASSADOR Free Parking 7:00 and 8:45
Today—Dennis Love in "Sally of the Scandals"
Sun., Mon.—Colleen Moore in "Happiness Ahead"
Tues.—Greta Garbo in "The Divine Woman"

ART 851 South Main Street
Sat., Sun., Mon., Tues.—Richard Barthelmess in "The Patent Leather Kid"

LIBERTY 300 South Main Street

LINCOLN
Sat., Sun.—May McAvoy in "The Lion and the Mouse"
Mon., Tues.—Laura La Plante in "Finders Keepers"

LYCEUM 227 South Spring Street

MOON 523 South Main Street
Sat.—Bebe Daniels in "The Fifty-Fifty Girl"
Sun., Mon., Tues.—Emil Jannings in "The Street of Sin"

OPTIC 553 South Main Street
Sat.—"Riders of the Dark;" "Their Hour"
Sun., Mon., Tues.—Tom Mix in "Horsemen of the Plains"

RAMPART 2625 Temple Street
Today—Douglas Fairbanks in "The Three Musketeers"
Sun., Mon.—Lew Cody in "Tea for Three"
Tues., Wed.—"The Devil's Trademark" and "Home First"

REGENT 448 South Main Street
Sat.—"Dupes of the Dupers;" "15 Washington Square"
Sun., Mon., Tues.—Wm. Boyd in "The Skyscraper"

RED MILL
Sat.—"The Big Noise;" "The Siren"
Sun., Mon.—"Good Morning, Judge;" "Lady Raffles"
Tues.—Clara Bow in "Ladies of the Mob"

RIVIERA 4902 West Adams
Today—"Vamping Venus" and "Drifting Sands"
Sun., Mon.—Dolores Costello in "Glorious Betsy"
Tues., Wed.—Dolores Del Rio in "Ramona"

TIVOLI 1219 Central Avenue
Sat.—Milton Sills in "The Hawk's Nest"
Sun., Mon.—Wm. Haines in "Telling the World"
Tues.—Ramon Novarro in "A Certain Young Man"

WESTERN Western Avenue at 39th St.
Today—"The Winning of Barbara Worth"
Sun., Mon.—Douglas Fairbanks in "The Gaucho"
Tues., Wed.—"Getaway at the Moon" and "Chicago After Midnight"

ANAHEIM

FAIRYLAND
Today—Bob Steele in "Breed of the Sunsets"
Sun., Mon.—Richard Barthelmess in "The Patent Leather Kid"
Tues.—Laura La Plante in "Thanks for the Buggy Ride"

FULLERTON

MISSION COURT
WATCH FOR OUR PROGRAMS

RIALTO
OUR PROGRAMS ARE ALWAYS GOOD

GLENDALE

GATEWAY San Fernando Rd. and Glendale Blvd.
OUR SHOWS ARE ALWAYS GOOD

INGLEWOOD

SEVILLE West Blvd. at 64th St. Free Auto Park
PROGRAM UNANNOUNCED

HOLLYWOOD

HUNLEY'S 6115 Hollywood Boulevard
Today—"Good Morning, Judge" and "The Skyscraper"
Sun., Mon.—Al Jolson in "The Jazz Singer"
Tues., Wed.—"Hold 'Em Yale" and "The Canyon of Adventure"

LARCHMONT Larchmont Blvd. at Beverly
Today—"Doomsday" and "The Fighting Redhead"
Sun., Mon.—"Telling the World" and "The Siren"
Tues., Wed.—"Ladies of the Night Club" and "The Escape"

MAR-CAL 6623 Hollywood Boulevard

MARQUIS South Manlon Blvd. and Doheny Drive

SAN PEDRO

STRAND Pacific St. 11th St.
Today—Douglas Fairbanks in "Robin Hood"
Sun., Mon.—Polly Moran in "Bringing Up Father"
Tues., Wed.—"Raider Emden" and "Tillie's Punctured Romance"

SOUTH PASADENA

COLONIAL
Today—Lionel Barrymore in "The Thirteenth Hour"
Sun., Mon.—H. B. Warner in "Dorrell and Son"
Tues.—"Alias the Great" and "The Golden Clown"

WATTS

LARGO
Today—"Riding for Fame" and "Finders Keepers"

Travel Suggestions

Appear daily on The Times' Travel, Resort and Hotel page. These interesting announcements suggest all sorts of long or short trips, by sea, rail and motor bus.

CUT ME OUT — ADMIT 2 LADIES FREE — ROLLER SKATING — ROLLERDROME — WILSHIRE BLVD. WEST OF CULVER CITY

PAROLE VOIDED FOR KIMMERLE

Judge O'Donnell Finds Board to Have Been in Error

Asserted Laxity of Methods Results in Criticism

Way Paved for New Action in Prescribed Form

In a decision handed down yesterday by Superior Judge O'Donnell, the parole of H. J. Kimmerle, convicted and sentenced to serve two years in the County Jail for an assault on Arthur Loeb during a Julian stockholders' meeting, was declared invalid. He added, however, that if the parole board wishes to validate the parole, it can do so.

Kimmerle, according to the evidence presented to the court several weeks ago, was granted his freedom by the Parole Board after serving only five days of his sentence.

In giving his decision in the case which was prosecuted by Joseph W. Vickers for the Los Angeles Bar Association, Judge O'Donnell criticised what he described as a lack of order and system in handling cases brought before the parole board for consideration. These methods of the board in the Kimmerle case made the board's action illegal, according to the court.

STAY OF EXECUTION

Judge O'Donnell granted the prisoner, who was represented at the hearing by Attorney S. W. O'Dell, a stay of execution which prevented the county authorities from reincarcerating him immediately. He did this, as he explained, because the majority of the board had indicated they wanted to grant Kimmerle a parole, and to give them an opportunity to grant him a legal one.

Kimmerle was sent to jail by Judge Stephens after he had been found guilty of assault on Arthur Loeb at a Julian stockholders' meeting last summer. Five days after he was sent to jail he was released on a parole signed by Chief of Police Davis and Dist.-Atty. Keyes. Sheriff Traeger, the other member of the board, refused to sign the parole.

The decision given by Judge O'Donnell came at the close of an investigation of the parole by the Los Angeles County Bar Association which prosecuted the case in court.

HOW JUDGE RULED

In his ruling in the matter Judge O'Donnell said:

"Considering the status that we are concerned with here as a whole, I feel satisfied that the intent of the act as to the powers granted can be exercised legally only through the parole commissioners organizing as a board in such way that they can determine what is brought before them so as to constitute formal acts of the board. This, to me, by the language of the act, is without question, its intent. But aside from that, it would be unfair to the people and also to the prisoner to have it otherwise, for both are entitled to know that thi s public trust is fulfilled in a way that is it can be known just what is done orderly and systematic, so that and how it is done; not by the members of the parole board acting as individuals.

"I think the record in this case will disclose the fact that possibly less time would be, and could be, consumed by adopting the orderly procedure which I have indicated. This is supported by questions which I asked the Sheriff, Mr. Traeger, and also Mr. Keyes and also Mr. Dewar, as to the time that it would take to handle all of the business. Now, if the deputies representing the principals would look into matters, make their findings as to what facts they have been able to develop in respect to the several applicants, and then submit those to the principals at the meeting or meetings, it seems to me that quite efficient and orderly business methods could be pursued in that way so as to, without difficulty, transact the business involved.

HELD INVALID

"Having in mind what I have said, and particularly the record as it is disclosed in this case, I feel that this court must adjudge the purported parole as being invalid, and of no legal force or effect, and it is so ordered.

"I might say also that I view the situation in this way, that the members of the board of parole, having made up their minds as to how they will act in this case, that they undoubtedly will be disposed to, and shall, if necessary, grant a valid parole to the defendant; and it is hardly necessary to remand him to the custody of the Sheriff. And even if he were remanded, why, the court, of course, would grant a stay of execution until further proceedings could be taken. There is a stay of execution granted."

Unit for Home of Aged Ready

The new dormitory for the Home of Aged Women at Palms will be opened to the public Sunday for inspection. A short ceremony will be held at 2 p.m., Dr. Hugh K. Walker, moderator of the Presbyterian churches of the United States, and other clergymen will speak.

The Home for the Aged is located at 10540-8 Regent street, Palms. It is owned and operated by the King's Daughters and Sons, a nonsectarian, Christian and charitable organization. Eleven officers serve without pay.

The completion of this unit is the forerunner of another one, a future prospect, to be built for a Home for Aged Men.

Judge to Make Church Address

Members of all churches in Whittier will hear Judge Doran at 7:30 o'clock Sunday night when he will speak on pertinent issues in Los Angeles at the First Christian Church. Judge Doran is appearing in a series of talks before civic and Christian clubs under the auspices of the Federated Church Brotherhoods of California which is comprised of approximately 46,000 laymen members of churches of all Protestant denominations.

STAR BUYS DANCER'S STORY

Belle Bennett Will Portray Isadora Duncan's Life; Marion Douglas Plays Opposite Col. Tim McCoy; D. W. Griffith Promotes Player in Film

BY GRACE KINGSLEY

The life of Isadora Duncan, which was professionally a public one, and the private phases of which also became public when that gifted lady wrote the colorful and highly spicy autobiography called "My Life," is to become even more public. It is to reach the screen.

BELLE BENNETT

Belle Bennett has purchased the film rights to the volume, in partnership with Ernest Crowell, her manager.

The screen star aims to play the heroine of the book. Negotiations are known to have been opened with United Artists to that end. She hopes to begin work early next year in it.

Miss Bennett at present is planning her role in Tiffany-Stahl's "Queen of Burlesque," which Albert Ray will direct.

M.-G.-M. Signs Great Cast

Tim McCoy, stalwart Metro-Goldwyn-Mayer star, does just have the greatest luck when it comes to his supporting casts.

MARIAN DOUGLAS

Marion Douglas, we learn, has just been signed as his leading lady in "Sioux Blood," his forthcoming picture. Miss Douglas, you may remember, played as the star's leading lady in one or two other pictures.

A regular traveling star, too, is McCoy, inasmuch as he always makes his pictures on interesting locations. "Sioux Blood" is to be made largely at Glacier National Park.

So popular has McCoy's particular type of picture become that M.-G.-M. is planning some excellent things for him in the future. He is the only actor on the screen doing the brilliant historical pictures, which are distinguishing him.

Robert Frazier will have the juvenile lead, while others in the cast will be Clarence Geldert, Chief Tree, the Indian actor, and Frank Rice.

Many Indians besides Chief Tree will take part in the big scenes, and it is planned to make this picture a real historical document.

Griffith Promotes Player

When "The Love Song," which is D. W. Griffith's next picture for United Artists, goes into production, Henry Armetta will be seen, not in the insignificant role for which he was first cast, but in a featured part.

It is reported that after Griffith had taken a few scenes with the actor, he discovered that the young man was a real screen find, not to say a genius, and he thereupon decided to build up the part he is to play into a real star part.

Fox Remakes "Farmer's Daughter"

The truth about the Fox picture, "The Farmer's Daughter," has just leaked out. Originally an old melodrama, it was filmed in orthodox fashion at the studios. But the result was, it is said, such that the sophisticated audiences of today would be likely to snicker. Villains aren't so bad, heroes aren't so good, as all that.

After viewing the picture, Fox officials apparently decided the old play had great comedy possibilities. At any rate they set Norman Tsurog, tsurog, that well-known comedy director, the task of making it over into a comedy with a lot of good gags, and, judging from reports of the rushes, it is going to be a knockout.

The cast, headed by Marjorie Beebe, was yesterday supplemented by Charles Middleton, who recently appeared in "Kongo."

Montmartre Gets Tom Mix

Tom Mix, Hollywood's popular citizen, is to be the guest of honor at the Montmartre Cafe next Wednesday night.

Two orchestras have been engaged by Eddie Brandstatter. They will play consecutively, that the indestructible dancers of Hollywood may run no risk of wearing out one mere set of tootlers and piano bangers. One of the orchestras will be led by Roy Fox, while the other will be composed of Xavier Cugat and his Argentine Stringed Orchestra. Cugat happens also to be a cartoonist of note, and on this gala evening will draw caricatures of the patrons.

Billy Joy will act as master of ceremonies for the evening.

Charlie Byer Proves Name

Charlie Byer, popular young leading man, is proving that he is no piker when it comes to living up to his name by buying two lots, one in Hollywoodland, and the other at Dana Point near Laguna. He will build on the former immediately.

Ray With Tiffany-Stahl

Within a fortnight of severing his connections with Fox Films, Albert Ray has signed a new contract.

The present agreement is with Tiffany-Stahl, who have signed the young director to guide the artistic footsteps of Belle Bennett in "The Queen of Burlesque," it was learned yesterday.

Newton House in It

Newton House, 16-year-old stunt rider, has been cast in the starring role in "A Final Reckoning," a ten-episode chapter play, according to an announcement by Carl Laemmle, Universal's president.

Production started at Universal City yesterday with Ray Taylor directing and William Lord Wright supervising. Other members of the cast include Louise Lorraine, Buffalo Bill, Jr., and Edmund Cobb.

Glass-Bottomed Boats Used

For perhaps the first time in the history of pictures, the glass-bottomed boats at Catalina are to be used as a lens through which to photograph action in the clear waters of that bay.

Elmer Clifton is to take his players, including Patsy Ruth Miller, Wallace MacDonald and Malcolm MacGregor, to the island, there to photograph the underseas scenes of his South Sea Island story which he is making for Tiffany-Stahl.

Theaters—Amusements—Entertainments

GREATER MOVIE SEASON

"Few pictures possess the swift drama, the suspense and continual action of 'The Man Who Laughs,'" says Louella Parsons, Examiner.

VICTOR HUGO'S "The MAN who LAUGHS" with MARY PHILBIN & CONRAD VEIDT

Our first SOUND Picture!

"It is a stirring, faithful and splendidly acted super film," says Monroe Lashrop, Express.

UNITED ARTISTS THEATRE Bdwy. at 9th

BROADWAY AT 9TH — TWO SHOWS DAILY — ALL SEATS RESERVED — Orpheum Keith-Orpheum Vaudeville — LERDO'S MEXICAN ORCHESTRA — ENRICO RASTELLI • ALLEN & CANFIELD • BERT HANLON — GRACE & MARIE ELLING • PAULO, NIGHTA WITH CHORUS — JACK NORWORTH in DOROTHY ADELPHI

HOLLYWOOD MUSIC BOX — OPENING WEDNESDAY EVENING AUGUST 22ND — The Supreme Musical Comedy — PAIR O' DOCS — EVENINGS $2 TO $2.50 — WED. MAT. 50c TO $1.00 — MIDNIGHT PERFORMANCE SAT.

PACIFIC SOUTHWEST EXPOSITION — TODAY—Arizona—Pasadena—Texas—Hoover Co.—Title Guarantee Co.—Pac. Mut. Ins. Co.—A.D.D. Swim F.W. — GENERAL ADMISSION — Children under 12—25c — LONG BEACH

BROADWAY PALACE NEAR 7TH — NOW 2nd and LAST WEEK — CHARLIE CHAPLIN in "THE CIRCUS"

SHRINE — MARY PICKFORD & DOUGLAS FAIRBANKS in "MY BEST GIRL" & OTHER ATTRACTIONS — Mat. Today 2 to 5 — Sunday Matinee—Betty Compson in "THE MASKED ANGEL" and Clara Bow

SHRINE — 3 SESSIONS DAILY — Noon 2:30 7:30 — 25c 35c 50c — SKATING — JEFFERSON WEST OF FIGUEROA — REGULAR SKATING PROGRAM TODAY

MAYAN — GOOD NEWS — Get your Seats Now!

3d WEEK — EGAN — SARAH PADDEN in WINDOW PANES — A POWERFUL DRAMA BY OLIVE PRESCOTT — LEAVING SOON; SEE IT NOW

Lincoln Theater — 23rd & Central — RUmbelt 7894 — Reserved seats now selling. — Starting Friday, Aug. 24th — FAMOUS LAFAYETTE PLAYERS — Company of high class stage players — First Attraction—"RAIN" — Nightly 8:30 — Mats. Sat. & Sun., 2 P.M. — Mosby's Nine Hours

The Tower — NOW—"GOOD TIME CHARLEY" — BEGIN. MON.—"THE LITTLE SHEIK" — VITAPHONE ACTS.

Cafes Restaurants Tea Rooms — Where to Dine and Dance — Coffee Shops Cafeterias Hotels

NEW HOTEL ROSSLYN — HART BROTHERS, Proprietors—Fifth and Main Streets — 50c Luncheon 50c Dinner 50c

SERVED FROM 11:30 A.M. to 2 P.M.
SOUP — Navy Bean Family Style
ENTREES — Boiled Fish, Hollandaise Sauce; Browned Short Ribs of Beef; Braised Pork Spare Ribs, Sweet Potatoes; Creamed Minced Chicken, Mushrooms on Toast; New England Boiled Dinner; Special Club Steak, Bordelaise Sauce; Vegetarian Dinner a la Rosslyn; Baked Pork and Beans
ROASTS — Roast Leg of Pork with Dressing; Prime Ribs of Beef au Jus
COLD MEATS — Assorted Cold Meats, Potato Salad; Cold Corned Beef, Potato Salad; Boneless Herring of Norwegian Sardines, Pickled Lamb's Tongue, Potato Salad; Beef Ox Tongue
VEGETABLES — Summer Squash, Baked Potatoes
SALADS — Cold Slaw Salad; Lettuce Salad, Lettuce and Tomato Salad
DESSERTS — Apple Pie, Cream Pie, Watermelon on Ice; Ice Cream or Ice Cream Sundae and Cake; Sherbet or Sherbet Sundae and Cake
DRINKS — Coffee, Tea, Ice Tea, Milk, Buttermilk
EAST SIDE BEER, 15c

SERVED FROM 5 TO 7:30 P.M.
SOUP — Rice Tomtao Soup
ENTREES — Boiled Fish, Hollandaise Sauce; Browned Short Ribs of Beef; Irish Stew Dublin Style, Steamed Dumplings; Fresh Pig Hocks with Cabbage; Shrimp Creole, Steamed Rice; Kidney Saute, Green Peppers on Toast; Vegetarian Luncheon, Rosslyn; Baked Pork and Beans
ROASTS, STEAKS AND CHOPS — Roast Leg of Pork with Dressing; Prime Ribs of Beef au Jus; Rib Steak, Sirloin Steak, Liberty Steak; Mutton Chops, T-Bone Steak 25c Extra; Lamb Chops 25c Extra; Tenderloin Steak 25c Extra
COLD MEATS (Including Potato Salad) — Assorted Cold Meats, Cold Corned Beef; Boneless Herring, Beef Ox Tongue; Pickled Lamb's Tongue, Norwegian Sardines
VEGETABLES — Sliced Buttered Beets, Mashed Potatoes
SALADS — Cold Slaw Salad; Lettuce Salad, Lettuce and Tomato Salad
DESSERTS — Apricot Pie, Strawberry Pie; Watermelon on Ice; Ice Cream or Ice Cream Sundae and Cake; Sherbet or Sherbet Sundae and Cake
DRINKS — Coffee, Tea, Ice Tea, Milk, Buttermilk
EAST SIDE BEER 15c

SPECIAL COLD PLATE LUNCHEON, 40c

C. FRED HARLOW'S — 1207 W. 6th St. — Phone MU — Dining and dancing—Snappy entertainment — BIG NITE TONITE — Something doing every minute — Never a dull moment. — COME EARLY AND STAY TILL ? — Plenty parking in rear of Cafe — CHICKEN OR STEAK DINNER, $1.25

CLOVER LEAF CAFES, INC. — 1311 S. Vermont—1308 S. Western — Open All Night — 3 SPECIAL DINNERS DAILY — 60c—75c—$1 — Sundays and Holidays — 5-Course De Luxe Dinner $1 with choice of — TURKEY, CHICKEN, STEAK OR FILET MIGNON — Drinks and desserts included — LUNCHEONS, 50c — Served from 11 a.m. to 3 p.m. — Every day except Sunday

BLUE BIRD CHOP SUEY — 6385 Sunset Blvd., Cor. Cahuenga and Vine — All Private Booths — 5 p.m. to 2 a.m. — We Serve Canton Chop Suey

THE FAMOUS TAMALE OF HOLLYWOOD — Real Chicken Tamales — Always Ready to Serve — Homemade Chili — B. & M. TAMALE CO. — 1004 North Highland Ave. — High School Auditorium

THE PATIO — RESTAURANT & TEA GARDEN — 8206 Beverly Blvd. — DANCING — Chicken or Steak Dinner $1 — Till 9 P.M. — Open till 2 A. M. — WH. 2764

PARIS INN — Unique Cafe of Los Angeles, 110 E. Market St. Opp. New City Hall — Bert Rovere, Mgr. — French, Italian dinners, with grand opera, Italian street singing and dancing — LUNCHEON DANSANT 75c — Open every day from 11:30 to 1 A.M. — Closed Sundays. — Phone VAndike 2965

Chicken, Steak, Squab Dinners $1.25 — CLIFF DWELLERS — Beverly Blvd. at Virgil — No Cover Charge — Open from 5 till 2 a.m.

CARTHAY — CAFE TEA ROOM — 915 Carrillo Dr., Carthay Center — BEFORE OR AFTER THE SHOW — Luncheon, 50c-75c; Dinners, 85c-$1 — A la Carte Service — Home Cooking and Pastries — ORegon 3719 — SPECIAL SUNDAY TURKEY OR STEAK DINNER, $1.25; CHICKEN, $1

CARL JAHNKE'S GRILL — 9626 West 6th St. Cor. Rampart — Los Angeles' Famous Family Grill — 50c LUNCHEONS—85c DINNERS — delicious Sunday dinner complete, $1 — tables, booth. — Open all night. — Plenty Parking Space

Oaks Tavern — 409 West 4th St. — MEt. 3966 — NEW SHOW—NEW REVUE — Dinners, $1, $1.25, $1.50 — No Cover Charge — FRANK REITER, Prop.

NOTED FOR THE WITCHERY OF ITS FINE HOME COOKING — WILLARD'S — FORMERLY OF SEATTLE — Far Famed Chicken Dinners — Open 12 (noon) to 1 a.m. OX. 2296. — 9625 Pico Blvd. (Top of the Hill) — Yellow Pico—You Can't Miss It.

PONTOPOM — GLORIFYING THE LUXURIOUS MOTOR BOAT

BRUNSWICK STEW — MAMMY SAYS LET'S EAT — AN OLD-FASHIONED SOUTHERN MEAL OF BARBECUED CHICKEN, MAM'SELLE CORN CAKES TOMATOES AND POTATOES — MAM'SELLE CORN CAKES TOMATOES AND POTATOES — BY MAMMY SAYS NOT TOMATOES AND POTATOES

CLOVER LEAF CAFE INC. — 2625 W. 8th St. Near Hoover — 3 Special Dinners Daily — Sundays and Holidays, 5-course — with Chicken, Steak, Turkey or Fish — LUNCHEONS 50c Every Day

VERNON — Under Direction of Bill Payne — CABARET — 49th and Sunset — "It's never late at Pom"

HOLLYWOOD'S ITALIAN VILLAGE — 6728 Hollywood Blvd. — DINING DANCING — ENTERTAINMENT — Noon and Evening — No Cover Charge — Italian Village — 423 West

LET'S GO TO— TAIX FRENCH RESTAURANT — Seating Capacity 225 — We Sell You Food — A full French Dinner complete, $1 — 321 COMMERCIAL ST., LOS ANGELES — PORT ORFORD

HARMONY CAFETERIA — 6282 Hollywood Blvd. Just East of Vine — SANDWICHES FEATURED — THE SUMMER MENU — The best of food at reasonable prices — Week days 11 to 8 — Sundays 11 to 2

The most popular cafes are advertised in this section of The Times. For further information call the Information Bureau.

MOVIE SEASON
ORCHESTRA
BERT HANLON
DOROTHY ADELPHI
MUSIC BOX
O' DOCS
PERFORMANCE SAT.
HWEST EXPOSITION
HARLIE
APLIN'S
CIRCUS'
ONLY BEST
4 OTHER ATTRACTIONS
SKATING
D NEWS
ADDEN
WINDOW PANES
Starting Friday, Aug. 24th
FAMOUS LAFAYETTE PLAYERS
"RAIN"
"GOOD TIME CHARLEY"
VITAPHONE ACTS.
Coffee Shops
Cafeterias
Hotels
ARLOW'S
MOULIN ROUGE CAFE
NITE TONITE
LY AND STAY TILL ? ?
OR STEAK DINNER $1.25
BLUE BIRD
CHOP SUEY
6365 Sunset Blvd., Hollywood
THE FAMOUS TAMALE
OF HOLLYWOOD
B. & M. TAMALE GROTTO
SWICK STEW
3 Special Dinners Daily 60c-75c-$1
Sundays and Holidays, 5-Course Dinner $1
with Chicken, Steak, Turkey or Filet Mignon
LUNCHEONS 50c Every Day Except Sunday
CABARET and DANCING
49th and Santa Fe Ave.
"It's never late at Pomm's"
DINING
DANCING
ENTERTAINMENT
Italian Village
423 West Eighth St.
SANDWICHES FEATURED DURING
THE SUMMER MONTHS
The best of food at popular prices
Week days 11 to 3—5 to 8—Sunday 12 to 8
ular cafes are advertised in this
Times. For further information
e Information Bureau.

ERLANGER'S BILTMORE
Last Times Today
BETTER THAN "THE GORILLA" AND "THE BAT"—The Times
DRACULA
ERLANGER'S BILTMORE
WORLD'S PREMIERE SHOWING
Mon. Eve., Aug. 20
Twice Daily Thereafter, 2:15 and 8:15
CECIL B. DeMILLE'S
LATEST CINEMA PRODUCTION
THE GODLESS GIRL
A STORY OF MODERN YOUTH
by JEANIE MACPHERSON
Superb Symphony Orchestra
Seats Now Selling for All Performances
All Seats Reserved—Mail Orders Promptly Filled
Nights, $1.50, $1.00, 75c, 50c; Matinees, $1.00, 75c, 50c.
No Advance in Prices for Opening Night
Ample and Convenient Parking Space.
GRAUMAN'S CHINESE THEATRE • HOLLYWOOD
2nd WEEK DAILY 8:30
Thousands Call It the Greatest Picture They Have Ever Witnessed!
WHITE SHADOWS IN THE SOUTH SEAS
M-G-M's First Sound Picture—with
Sid Grauman's Prologue "The Tropics"
Fox Movietone News—Sound Novelties
Seats at Owl Drug, 6th and Bdwy., and Chinese Theatre Pagoda Box Office, Phone GLadstone 5184.
LILAC TIME
COLLEEN MOORE
WITH GARY COOPER
See and Hear
HOOVER'S
Acceptance Speech
in Movietone
ELINOR'S World Famous ORCHESTRA
DIRECTED BY GEORGE FITZMAURICE
HENRY DUFFY THEATRES
PRESIDENT
TRINITY 0476
LAST 2 WEEKS
BARGAIN MATINEE TODAY, 25c, 50c, 75c
WHY MEN LEAVE HOME
BARGAIN MATS. SUN. THUR. SAT.
STARTING SUNDAY MATINEE AUG. 26
THE GREATEST OF ALL MYSTERY THRILLERS
THE WOODEN KIMONO
with DUDLEY CLEMENTS CLARA VERDERA LESLIE AUSTEN
OF THE ORIGINAL NEW YORK CAST
HOLLYWOOD PLAYHOUSE
GRANITE 1131
HENRY DUFFY PRESENTS
Leo Carrillo IN HIS PERENNIAL SUCCESS
LOMBARDI LTD
BY FREDERIC & FANNIE HATTON
Bargain Mats SUN. THUR. SAT.
GOWNS & FURS DESIGNED BY BESS SCHLANK
BARGAIN MAT. TODAY 25c-50c-75c
EL CAPITAN
GRANITE 1147
MAT. TODAY 25c 50c 75c
HENRY DUFFY PRESENTS
SMASHING WEEK
GEORGE M. COHAN'S WHIRLWIND COMEDY
THE BABY CYCLONE
HARRISON FORD ISABEL WITHERS NATALIE MOORHEAD MONTAGUE SHAW
A Tornado of Laughter
BARGAIN MATINEES SUN. WED. SAT.
SEATS ON SALE AT OUR BOX OFFICES
MATS. 25c 50c 75c 75c
BOWY. DEPT. STORE—MAY CO.—BIRKEL'S MUSIC
HILL STREET at 8th & HILL
Continuous 12:45 TO 11:30 P.M.
EXCLUSIVE PREMIERE PHOTOPLAY
Latest Paris Fashion Extravaganza
LINGERIE
ALICE WHITE
WALCOLM McGREGOR
MILDRED HARRIS
SESSUE HAYAKAWA
GRACE CUNARD
KUTTNER'S ENTERTAINERS
DARWIN WARD • HERBERT CLIFTON
PEARL REGAY
VINE ST. THEATER
Vine St. at Sunset Blvd. and Hollywood Blvd. GL. 4146. Matinees Thurs. & Sat.
EDWARD EVERETT HORTON in
"CLARENCE" with
LEATRICE JOY
Tickets at Birkel's, Broadway and May Co.
Hollywood Bowl
HENRI VERBRUGGHEN, Conducting
TONIGHT AT 8:30
ORCHESTRA OF 100
Admission 50c
POPULAR PROGRAM
Symphony No. 6 "Pathetique" Tschaikowsky
Liebestraum ..... Liszt
Maori Dance Song, "Waiata Poi" ..... Hill
Prelude in C Sharp Minor ..... Rachmaninoff
Moment Musical ..... Schubert
Marche Militaire ..... Schubert
BELASCO HILL AT 11th WE. 6363
Now Playing
JANE COWL
in the Sensational Comedy
The ROAD TO ROME
ANNIVERSARY 3 WEEKS ONLY
MATS. WED. AND SAT. NO SUNDAY PERFORMANCES

"EXCESS BAGGAGE" IS WINNER

Greater Movie Season at Loew's State Ushered in With Clever Show

BY EDWIN SCHALLERT

Greater Movie Season ought to come oftener than once a year if "Excess Baggage" at Loew's State Theater is an example of the type of picture that this inaugural festival of the screen show season brings with it. "Excess Baggage" opened yesterday and the audience liked it, and it is first-class entertainment of the humorous human sort. William Haines is the star of the film, and it was directed by James Cruze, while Josephine Dunn appears as a most promising young actress in this, her first real role.

The stage play, from which this film was adapted, had a run here not long ago. Those who saw it know that it is an inside glimpse of vaudeville life, and that the spectacular climax was a slide for life down a tight rope stretched from the balcony to the stage.

Practically, the plot of the stage play has been kept intact, but the idea has been strengthened romantically. In fact, from a popular point of view, "Excess Baggage" on the screen has more appeal than it had in the stage version though that had merit sufficient.

The screen play begins to sketch the lives of the character in a small-time vaudeville show. The hero, Eddie Kane, is a juggling "artist" and the heroine, Ella McCoy is in a girl song and dance act. The two marry and endure the hardships of being out of work, until Eddie hits upon his idea of the famous slide for life. Then things brighten up for the pair, but the girl is simply "excess baggage" in the vaudeville act.

Just about the time that luck breaks favorably for the hero, the girl is seen by a movie director and star, and engaged under a contract. This leads to the separation of the pair, and without his wife's presence on the stage the boy's act fails.

Mainly comedy in the beginning, the picture in its later scenes develops a splendid dramatic climax, in which both Haines and Miss Dunn give a very creditable account of themselves.

Haines has seldom done better work than in this picture. His comedy may be overstressed at times, but he amuses, and his dramatic work is very acceptable.

The story is well told, with plenty of pep traceable to Cruze's direction. A good portrayal is given by Ricardo Cortez as the movie star. I presume it is difficult for an actor to play an actor, but Cortez offers a first-rate impression of the sheikish type. Kathleen Clifford offers some capital eccentric comedy. Neely Edward shares in laurels with her. Cyril Chadwick and Greta Grandstedt are others.

Frances Marion provided the scenario from the original stage play by John McGowan.

The "Gulliver's Travels" stage act, with a dozen midgets and the giant John Aasen is unique, but runs rather long. The Floradora Sextet number was one of the biggest hits. Rube Wolf keeps the show moving along in his usual style, and played several trumpet numbers to applause.

The Movietone News was a decided hit, one of the features being a speech of Herbert Hoover.

CONDUCTOR PROVES HIS METTLE

Verbrugghen Triumphs With Splendor of Wagnerian Masterpieces

BY ISABEL MORSE JONES

Henri Verbrugghen will henceforth be identified as a Wagnerian conductor to all who listened to the Hollywood Bowl program last night. Music from "Lohengrin," "The Valkyrie," "The Dusk of the Gods" and "The Rheingold" formed the impressive two-thirds of the concert, with Beethoven's Fidelio overture and a recitative by Handel sung by William Gustafson completing the list.

The members of the Hollywood Bowl Orchestra have been well-schooled in Wagner, but their performance under Verbrugghen had a new verve last night. Certain differences of phrasing and almost spectacular brilliance made the familiar lines take on a new aspect and the orchestra seemed tremendously interested in the outcome.

Smooth-flowing tone and tempi of calm and good judgment were characteristic of Verbrugghen's interpretations. His understanding knowledge of the master earns Conductor Verbrugghen the respect of the "perfect Wagnerites" as well as that of the thousands of laymen who were hearing the great melodies for the first time.

William Gustafson, the American bass-baritone of operatic fame, made his western debut at the Bowl with Handel's difficult and florid aria, "O, Ruddier Than the Cherry." He is a commanding figure on the stage, rising to the heights of a Chaliapin in size and the possessor of "the grand manner." The aria was a feat of breath control and a remarkable test of flexibility which was fairly well met by Mr. Gustafson. His particular virtues in Handel were good diction, exact intonation and impeccable rhythm.

Choosing to sing a negro spiritual as an encore to Handel, the singer was guilty of questionable taste and it would be better if this New England American with the Scandinavian ancestry were to leave spirituals to the Southerners.

Mr. Gustafson's singing of Wotan's "Farewell" and the "Magic Fire Music" from "The Valkyrie," brought him well-earned applause, which was prolonged by too insistent demands for an encore. Conductor Verbrugghen rightly rebuked those who would have destroyed the continuity of the program with a few wisely chosen words.

Tonight Henry Verbrugghen will close his short season at the Hollywood Bowl with a spirited and varied popular program. A feature of the second half of the program will be the conductor's own orchestration of Hill's Maori Dance Song, "Waiata Poi."

The principal work will be Tschaikowsky Symphony No. 6, or the "Pathetique." The remainder of the concert will consist of Verbrugghen's orchestrations of Liszt, Rachmaninoff and Schubert, all of which will be heard for the first time on the Pacific Coast.

Popularity Unabated

Myrtis Crinley

Who plays an ingenue role in that perennial musical comedy hit, "The Desert Song," at the Majestic.

"MAGNIFICENT FLIRT" SPARKLING

The gods of Greater Movie Season were good to the Boulevard Theater.

Quite the finest picture to show at that Washington and Vermont-avenue house in some months is "The Magnificent Flirt," which opened there yesterday, appropriately enough with the arrival of Greater Movie Season.

"The Magnificent Flirt" is a sparkling, Parisian comedy, deftly played, exceedingly well directed and containing some unusual and remarkable photographic effects.

It is a sophisticated thing, but perhaps no more so than many of its contemporaries. Certainly, the story has been cleverly handled and even the most minor situations played in such a way as make them excitingly interesting.

Undoubtedly the title, "The Magnificent Flirt," refers to Miss Florence Vidor, who is seen in the starring role, but it might well apply to Albert Conti, seen opposite her. Both seem to have had distinguished careers in the field of Parisian flirtation before they meet and fall in love with one another. Incidentally, Conti gives a remarkably good performance. It would not be at all surprising if this picture did a good deal toward establishing him in more important roles of the sophisticated type.

The story, briefly, concerns the romance of Miss Vidor, fond of her Parisian night life, and Conti, also a connoisseur of the boulevard. Miss Vidor is the mother of a very delightfully unspoiled daughter, who is in love with Conti's nephew. These two youngsters are played respectively and with considerable charm by Loretta Young and Matty Kemp.

Conti refuses to give his consent to the marriage of his nephew to the daughter because, as he explains, "The La Vernes are very well to love, but not to marry." However, when he attempts to prove this assertion to the nephew he finds himself entirely mistaken. A double marriage takes place.

"The Magnificent Flirt" has been admirably cast. Miss Vidor gives one of her best performances and is ever an exquisitely lovely poised figure. Loretta Young endows her role with a refreshing youthfulness, while Matty Kemp is a pleasing young suitor. Ned Sparks in the role of a Terre Haute, Ind., citizen in search of Paris night life, is extraordinarily funny.

H. D'Abbadie D'Arrast directed. Henry Gerard is given credit for the photography, which is particularly interesting in the impressionistic opening and closing scenes. Herman Mankiewics wrote the titles, which add much to the enjoyment of the film.

Dave Good presides as master of ceremonies at the Boulevard this week and there is another one of the elaborate girl revues. Parlenna Diamond plays her harp while Walters and Russell are a pair of "Upsidedown" dancers.

Spanish Star Will Present Season Here

Madame Virginia Fabregas, Mexico's foremost actress, supported by a cast of twenty-five, is scheduled to appear at a leading theater here beginning September 1.

Madame Fabregas, who is now on an American tour, is considered the Spanish Pauline Frederick and is regarded by critics as the greatest tragedienne of the Spanish-speaking stage since the late Maria Guerrero. She has been honored by several countries, receiving the "Academic Palms" from France, an honor shared only with Eleanora Duse.

Mr. Manuel Sanches Navarro, son of the artiste, is in Los Angeles at the present time arranging for her coming season. He is manager of the Fabregas company, and is considered one of the best young actors on the Spanish stage.

Criterion to Reopen Today

Being a love story in the misty shadows of old Naples, "Street Angel," featuring Charles Farrell and Janet Gaynor, is the first sight-sound attraction at the Criterion Theater, which reopens today. The mist effect was used in many of the pensive scenes of the picture by Director Frank Borzage, who made the William Fox special, and who also introduced in it several other innovations.

Technical departures in screen treatment were suggested to Borzage from the nature of the story, which is based on a play by Monckton Hoffe. The narrative centers about a little Italian street waif forced to flee from the police and take refuge with a traveling circus, where she meets with a wandering painter, from which point their exciting destinies form the drama of the story.

Naples being a city of towering houses and dim courtyards, Borzage decided to photograph much of the picture in a twilight state of illumination. Through this he achieved an almost contradictory mingling of obscurity and clarity, with high lights and silhouettes to bring out the actors' features without making them too sharp.

"Masked Angel" Goes in Shrine

In order to make way for the world premiere of Betty Compson in "The Masked Angel," Mary Pickford's latest film, "My Best Girl," will close its run tonight at the Shrine Civic Auditorium Theater.

Sound effects and music are synchronized with all feature films, and the attraction opening tomorrow will be a double feature see-and-hear program with Clara Bow in "The Plastic Age" in addition to the first showing of "The Masked Angel."

"The Mysterious Voice in the Organ," a novelty created and presented by C. Sharpe Minor will be an additional number on the new offering. This novelty has never been duplicated, although organists have even placed singers in the organ to produce the puzzling vocal effects, Mr. Minor said.

"DESERT SONG" TO PASS MILESTONE

Next Tuesday evening will mark the 300th consecutive performance of "The Desert Song" in California theaters and Miss Albertson is going to see that every lady in the audience that night receives a suitable souvenir of the occasion.

The run of "The Desert Song" is the longest of any that has ever been accorded a musical piece in California, and Miss Albertson will have the entire company outfitted in brand-new costumes, shoes, etc.

Of course, Perry Askam, Johnny Arthur and Tanzi still head the cast of 100, including the male chorus of forty who actually sing in tune.

'FORGOTTEN FACES' IS EXCELLENT

Fine Performances and Direction Mark Film at Metropolitan

BY MARQUIS BUSBY

Opening at the Metropolitan yesterday, unheralded by any blasts of publicity, "Forgotten Faces" takes its place as one of the finest pictures of the year.

Victor Schertzinger, the director, has proved in the past his ability to tug at the heart-strings of his audiences. He demonstrates the gift once more in this Paramount feature, aided by superb performances from Clive Brook, Baclanova and William Powell.

The fact that the picture achieves the heights it does reflects considerable credit to all concerned, for Richard Washburn Childs's story, from which "Forgotten Faces" is adapted, offers little that is new. The key situation has seen service time without end, and yet the picture is distinctly novel. I've never seen anything quite like it, and certainly psychological drama has never been more effectively portrayed.

It is the life story of "Heliotrope" Harry Harlow, a stick-up man, who gains his name from the sprig of heliotrope he wears on his coat. He kills the lover of his wife. After leaving their baby daughter on the doorstep of an imposing mansion, he gives himself up to the police. During his years in prison, the wife sinks to the streets, the daughter grows up in luxury. On the eve of the daughter's engagement the wife discovers the whereabouts of the girl and determines to blackmail her. The prisoner learns of this through his accomplice and secures parole, promising not to harm his wife. How he becomes a outlier in the home of his daughter, never revealing his true identity, and breaks the courage of his wife through pursuing her with sprigs of heliotrope and the constant scent of the flower, brings the picture to its tragic, logical climax.

Some of the earlier sequences might have been speeded somewhat, but the latter part of the picture is extremely tense.

Clive Brook gives an amazingly poignant performance as the father of the girl. One scene with his daughter, as he watches her while she unwraps an anonymous bridal gift, a sprig of heliotrope inside the package, is unforgettable.

Baclanova, as the wife, again displays that flashing evilness that has marked her previous appearances on the screen. She is capital as the terror-stricken woman, pursued by the scent of heliotrope, yet never seeing her husband until they both meet death.

William Powell gives a deft characterization as "Froggy," the pal of "Heliotrope" Harry. Mary Brian has seldom been more appealing than as the daughter. Jack Luden appears as the fiance and Fred Kohler in a dramatic bit, as a brutal prisoner. Harry Morey is the sympathetic prison warden.

Raquel Meller appears in two Movietone numbers.

"Knick Knacks" is an elaborate Publix revue in an attractive stage setting. Llora Hoffman has an excellent voice, and Winfred and Mills afford considerable laughter in their brief skit. Karavaeff is an extraordinary tap dancer, and the Lee Twins are pretty. Phil Lampkin is the new master of ceremonies at the Metropolitan.

PLAY SHOP OFFERS DRAMA OF SOUTH SEA

Gloria Grey, motion-picture actress, and Rollo Dix, who recently turned his talents from the stage to the screen, will be featured in "Slaughter," an original play of the South Sea Islands, which will open Monday at the Cordova-street Play Shop for a five-day showing.

Eric Baines, a New York actor and director, is supervising the production, which will feature a cast composed mainly of film players, who are preparing for possible talking-picture roles. The cast includes Joy (Cupid) Ainsworth, screen and vaudeville comedian; Ray Weiss, Barbara Winthrop, Alyce Richard, Charles Ramsay, Colin Chase, Robert Littlefield and Wallis Roberts.

M.-G.-M. STARLETS TO APPEAR AT LOEW'S

Eight Metro-Goldwyn-Mayer baby stars will be personally presented to the public tomorrow night on the stage at Loew's State Theater. The starlets will be introduced by Lew Cody, who will act as master of ceremonies.

As one of the festivities of Greater Movie Season, this presentation of these famous stars of tomorrow will be the first time in studio history that such an event has been celebrated.

The following baby star notables will appear: Josephine Dunn, now playing the feminine lead opposite William Haines in "Excess Baggage," the current picture, Raquel Torres, appearing in "White Shadows;" Anita Page, Eva Von Berne, Dorothy Janis, Greta Grandstedt and Edward Nugent.

Theaters—Amusements—Entertainments
"POMEROY'S PAST" BY CLARE KUMMER
PASADENA COMMUNITY PLAYHOUSE
NO PERFORMANCES SUN. OR MON. MAT. SAT.
AUG. 7 TO 18
MAJESTIC THEATRE
297 TIMES TONIGHT
MATS. WED. & SAT.
Seats Now for Next Week. $1 Mat. Wed.
Thrilling Operetta—Original Co. of 100
DESERT SONG
CLOSING WEEKS HURRY
PILGRIMAGE PLAY
Now Playing Nightly at 8 P.M. Seats on sale—Prices: $1.00, $1.50, $2.00—Birkel Music Co., 446 So. Broadway, tel. VA. 2219. Pilgrimage Theatre, Hollywood, HE. 8024.
CLOSING SAT. AUG. 25th
BURBANK SIXTH AND MAIN
Any Seat 15c
VAUDEVILLE AND MUSICAL COMEDY at 12:30 NOON
OCEAN PARK PIER
EGYPTIAN BALL ROOM—JESS STAFFORD and his ORCHESTRA
"FORMERLY WIEDOEFT"
PLAYGROUND OF THE WEST

Theaters—Amusements—Entertainments
WEST COAST THEATRES
Just . . . exactly . . . as promised! These Greater Movie Season entertainments proved the last word . . . in entertainment novelty . . . and freshness . . . And, as expected . . . they sent the records flying. Today at the Criterion will be another gigantic celebration . . . new policy . . . sight . . . sound . . . and what a wonderful . . . wonderful program . . . don't miss it!
THE NEW CRITERION
Re-beautified
AND TODAY AT 11 A.M.
artistic . . . cool . . . cozy . . . a glorious showplace now . . . 'a bow glorious!
The finest Sight-Sound program in America starts an outstanding Greater Movie Season
WM. FOX'S GREATEST RECORD BREAKER
STREET ANGEL
with JANET GAYNOR and CHARLES FARRELL
a drama . . . pitiful . . . tragic . . . yet beautiful — of girl . . . and sinful streets
hear— Herbert Hoover's Palo Alto Acceptance Speech on Fox Movietone Talking News Weekly
hear— The first TALKING COMEDY ever made, William Fox's "The Family Picnic," on Fox Movietone.
hear— BAKALEINIKOFF —In Person—10 Man Orchestra — Never, Never such music!
—Golden Voices added to the silver screen— 210 piece "Roxy" orchestra accompaniment on the FOX Movietone
POPULAR PRICES 35¢ to 1 PM 65¢ EVES 50¢ MATS
METROPOLITAN
COOL AS A MOUNTAIN TOP
They thrilled—
no other picture could so electrify! the sheer dynamite . . . terrifying thrills . . . earth-rocking drama of
FORGOTTEN FACES
Paramount's titan of tenderness shocks . . . beggars description
CLIVE BROOK MARY BRIAN · WM. POWELL
Baclanova
is now the passion woman of the screen
they couldn't get over
RAQUEL MELLER
singing as only she can on the life-giving FOX MOVIETONE
HEAR
they lauded
"KNICK KNACKS"
Winfred & Mills . . . Karavaeff . . . Llora Hoffman — Peaster Girls
they lifted
PHIL LAMPKIN
and that joyous "Mo" Band
LOEW'S STATE
They laughed . . . They howled . . . They yelled!
WILLIAM HAINES
in James Cruze's Metro-Goldwyn-Mayer "Hit of All Time Hits!"
'Excess Baggage'
with RICARDO CORTEZ and JOSEPHINE DUNN
Adapted from that great play!
They marveled their ears heard HERBERT HOOVER Palo Alto Acceptance Speech on FOX MOVIETONE
They applauded his best show . . . it's his last week! RUBE WOLF America's one and only imitable
They wondered at Frederic Ward's most successful GULLIVER'S TRAVELS
Giant Midgets Aasen 18 Gulliver's Midgets — Mammoth Horses
SEE THEM HERE EARLY AND RIGHT
UPTOWN WESTERN AT DAVIS
1st District Showing
Lionel Barrymore in "The Lion and the Mouse."
Fox Movietone News SEE AND HEAR Audrey Ferris in Talking Pictures
Matinee 25c
RITZ WILSHIRE AT ARDMORE
TODAY and SUNDAY "POWDER MY BACK" with IRENE RICH Andre Beranger
"Varieties"—on the Stage Today
BOULEVARD FIRST RUN PICTURES WASHINGTON AT VERMONT
Florence VIDOR in The Magnificent Flirt
Dave Good and the Boulevard Revue
35 SUNKIST BEAUTIES ON THE STAGE 35
FIGUEROA FIGUEROA AT EIGHTH
NOW PLAYING Talking Picture "Lion and The Mouse" with May McAvoy, Lionel Barrymore, Alec Francis, Wm. Collier, Jr. Also Fox Movietone News.
EGYPTIAN HOLLYWOOD
"Where the Stars See the Pictures"
Greta Garbo in "The Mysterious Lady"
Sally Rand on the stage in person with Benny Rubin
WARNER BROS. THEATRE HOLLYWOOD
$100,000 COOLING PLANT
LAST 8 DAYS
THE PIONEER ALL TALKIE Don't miss
WARNER BROS. 100% VITAPHONE TALKING PICTURE
LIGHTS OF NEW YORK
Watch out for THE TERROR
LARRY CEBALLOS GREATEST REVUE
FORSTEEN'S ORCHESTRA
TUNE IN ON K-F-W-B
De Luxe Shows, 1:30, 3, 6:30, 8 & 9:30. Cont. Sat. & Sun. Mats., all seats 25c, ex. 12:30, 50c. Eves., 50c, 65c; Sat., Thr. Sat., Sun. Mats., 50c. Eves., 65c. Elevator to balcony.
PANTAGES 7th at HILL
ON THE STAGE RANDOLPH'S ROYAL HAWAIIANS AND OTHER BIG ACTS
DEL RIO
in NO OTHER WOMAN
with BEN BARD - DON ALVERADO
A WM. FOX PICTURE
PRICES 12 TO 1 25
PANTAGES ANNIVERSARY WEEK - AUG. 20th

RADIO EVENTS TOLD IN BOOK

Milestones in Electrical Communication Listed

Beam System Makes Great Contribution

Trans-Atlantic Telephone System Praised

BY DR. RALPH L. POWER

The United States Department of Commerce has just issued its Commerce Year Book, an annual publication, in which it narrates a number of noteworthy events in the field of electrical communication, outstanding among which were the successful application of high-speed, short-wave directional radio telegraphy, the inauguration of trans-Atlantic telephony on a commercial basis, the international radio-telegraph convention, the formation of the Federal Radio Commission, and the incorporation of many improvements in the receiving set. These were all 1927 events.

Originally scheduled for 1917, the World War and other events resulted in several postponements, and it was not until October 4, 1927, that the international radio-telegraph convention met in Washington. The intervening years witnessed a tremendous expansion in the development and use of radio and it was evident that the London convention in 1912, dealing largely with marine services, was hopelessly antiquated and utterly inadequate to meet the existing needs.

ALLOCATIONS MADE

The most important work of the Washington conference was the allocation of frequency of wave-length bands to the various radio services. This includes allocations for broadcast, international point-to-point communication, mobile service, including ships, aircraft and land stations which communicate with them; and operations by amateurs. The channels from ten to 100 kilocycles have been reserved chiefly for long-distance transoceanic service; those from 100 to 500 kilocycles were set aside primarily for ship-to-shore and aircraft services; and the channels from 500 to 1500 kilocycles have been set apart for broadcast. The channels from 1500 to 6000 kilocycles have been apportioned into forty different bands, and divided between mobile services, communication between fixed stations, broadcast and amateur stations.

Restriction has been put on the use of spark sets, which have been a source of much annoyance to listeners. The regulations adopted prohibit new installations of spark sets of coastal stations, and existing ones are to be converted to continuous-wave sets as soon as possible, an evolution which must be completed by January 1, 1935. Regulations also have been adopted covering spark installations and operation on board ships and aircraft.

DIRECTIONAL WAVES USED

"The outstanding radio development of the year has been the practical utilization of high-speed directional short-wave radiotelegraphy, or the so-called 'beam' system," it is declared. "The short-wave beam system is now in operation between New York and London, and a directive system known as the RCA projector system is now in operation on several circuits in the United States. New direct radio services were inaugurated in 1927 between the United States and many foreign countries.

"Radio engineers have given continued attention to the transmission and reception of facsimile matter by radio. The commercial photo-radio services operated between New York and London and between San Francisco and Honolulu were regularly used by newspapers, department stores and other classes of customers during the past year."

OVERSEAS PHONES INSTALLED

The outstanding achievement in telephony for 1927 was the inauguration of commercial trans-Atlantic telephone service between New York and London on January 7. Within two months from the inception of this service it was extended to the entire United States, England, Scotland and Wales. In March it was made available to Cuba, and in October to five cities in Canada.

The scope of the present transoceanic telephone service has been widened until it now includes many of the principal cities of continental Europe in addition to those enumerated above.

As the result of the establishment of transoceanic telephone service a total of well over 2,500,000 oversea telephones has been brought within the reach of approximately 18,365,000 instruments of American subscribers.

MOVING DAY FOR ACTOR

Mother of Charles Rogers Here from Kansas for Visit

Charles (Buddy) Rogers, screen actor, has forsaken temporarily his $16 per week home to move to a new five-room residence because his mother, Mrs. B. H. Rogers, is in the film colony on a visit from Olathe, Kan.

Rogers moved for two reasons, the first being in honor of his mother, and the second because yesterday was his birthday. Since his arrival in Hollywood three years ago, during which he has become a Paramount star, Rogers has lived at the home of a fraternity brother. His mother will be here a month.

WIFE'S SUIT CHARGES CRUELTY BY PROXY

Cruelty by proxy was pleaded yesterday by Catherine C. Kincaid in a suit for divorce against Kenneth B. Kincaid. While drunk Kincaid mistook his sister for his wife, seized the sister by the throat and choked her, Mrs. Kincaid charges. Inasmuch as she knew he thought he was shocking her, this hurt her feelings, she complains.

KNIGHTS OF COLUMBUS PLAN CATALINA OUTING

Los Angeles Council No. 621, Knights of Columbus will have an outing Sunday, September 9, at Catalina. The steamer Catalina has been chartered for the day and 2000 knights and their friends are expected to embark. A low mass will be said upon the arrival of the steamer at the island.

THE RADIO DIAL Hour by Hour

7 to 8 a.m.

KHJ (399.8 M., 750 K.)—Dr. Philip Lovell at 7:30, exercises.
KMTR (516.9 M., 580 K.)—Louise Howatt.
KNX (336.9 M., 890 K.)—Exercises.

8 to 9 a.m.

KFON (241.8 M., 1240 K.)—Studio.
KMTR (516.9 M., 580 K.)—Studio.
KNX (336.9 M., 890 K.)—Prayer at 8.
KPLA (288.3 M., 1040 K.)—Frolic. 8:30.

9 to 10 a.m.

KFI (468.5 M., 640 K.)—Studio.
KFON (241.8 M., 1240 K.)—Organ.
KFWB (361.2 M., 830 K.)—Studio at 9:30.
KMTR (516.9 M., 580 K.)—Program.
KNX (336.9 M., 890 K.)—Program.
KPLA (288.3 M., 1040 K.)—Frolic.

10 to 11 a.m.

KFON (241.8 M., 1240 K.)—Studio.
KFWB (361.2 M., 830 K.)—Studio.
KMTR (516.9 M., 580 K.)—Talks.
KNX (336.9 M., 890 K.)—Talk to 10:30
KPLA (288.3 M., 1040 K.)—Records.

11 a.m. to 12 noon

KFON (241.8 M., 1240 K.)—Studio.
KFWB (361.2 M., 830 K.)—Studio.
KMTR (516.9 M., 580 K.)—Records.
KPLA (288.3 M., 1040 K.)—Variety.

12 noon to 1 p.m.

KFI (468.5 M., 640 K.)—Louis Klein.
KFON (241.8 M., 1240 K.)—Band.
KFWB (361.2 M., 830 K.)—Program.
KHJ (399.8 M., 750 K.)—Chas. Wellman.
KMTR (516.9 M., 580 K.)—Wm. Wheatley.
KNX (336.9 M., 890 K.)—Talks.

1 to 2 p.m.

KFI (468.5 M., 640 K.)—Walter McCord.
KFON (241.8 M., 1240 K.)—Band.
KFWB (361.2 M., 830 K.)—Baseball, 2:45
KHJ (399.8 M., 750 K.)—Soloists.
KMTR (516.9 M., 580 K.)—Records.
KNX (336.9 M., 890 K.)—Talks.

2 to 3 p.m.

KFI (468.5 M., 640 K.)—Jean Lamph.
KFON (241.8 M., 1240 K.)—Band.
KFWB (361.2 M., 830 K.)—Baseball.
KHJ (399.8 M., 750 K.)—Melody Masters.
KPLA (288.3 M., 1040 K.)—Records.
KMTR (516.9 M., 580 K.)—Program.

3 to 4 p.m.

KFI (468.5 M., 640 K.)—Studio.
KFON (241.8 M., 1240 K.)—Dance orch.
KFWB (361.2 M., 830 K.)—Program.
KHJ (399.8 M., 750 K.)—Educational hr.
KMTR (516.9 M., 580 K.)—Children's hr.
KNX (336.9 M., 890 K.)—Talks.

4 to 5 p.m.

KFI (468.5 M., 640 K.)—Orchestra.
KFON (241.8 M., 1240 K.)—Concert orch.
KFWB (361.2 M., 830 K.)—Program.
KHJ (399.8 M., 750 K.)—Story mami organ.
KMTR (516.9 M., 580 K.)—Program.
KNX (336.9 M., 890 K.)—Studio.

5 to 7 p.m.

KFI (468.5 M., 640 K.)—Orchestra.
KFON (241.8 M., 1240 K.)—Concert orch.
KFWB (361.2 M., 830 K.)—Program.
KHJ (399.8 M., 750 K.)—Studio to 6:45; Los Angeles Times' world-wide news at 6:45.
KMTR (516.9 M., 580 K.)—Orchestra.
KNX (336.9 M., 890 K.)—String music.
KPLA (288.3 M., 1040 K.)—Classics.

7 to 8 p.m.

KFI (468.5 M., 640 K.)—Paul Roberts.
KFON (241.8 M., 1240 K.)—Studio.
KFWB (361.2 M., 830 K.)—Orchestra.
KHJ (399.8 M., 750 K.)—Program.
KMTR (516.9 M., 580 K.)—Sponsored.
KNX (336.9 M., 890 K.)—Organ.
KPLA (288.3 M., 1040 K.)—Doris Decker.

8 to 9 p.m.

KFI (468.5 M., 640 K.)—Studio to 8:30; Hollywood Bowl at 8:30.
KFON (241.8 M., 1240 K.)—Band.
KFWB (361.2 M., 830 K.)—Clarence Dadaer.
KHJ (399.8 M., 750 K.)—Concert orch.
KMTR (516.9 M., 580 K.)—Trio.
KNX (336.9 M., 890 K.)—Paul Finstein.
KPLA (288.3 M., 1040 K.)—Quintet.

9 to 10 p.m.

KFI (468.5 M., 640 K.)—Hollywood Bowl.
KFON (241.8 M., 1240 K.)—Orchestra.
KFWB (361.2 M., 830 K.)—Studio.
KHJ (399.8 M., 750 K.)—Symphony.
KMTR (516.9 M., 580 K.)—Trio.
KNX (336.9 M., 890 K.)—Willard Staples.
KPLA (288.3 M., 1040 K.)—Dare Sisters.

10 to 11 p.m.

KFI (468.5 M., 640 K.)—Concert orch.
KFON (241.8 M., 1240 K.)—Orchestra.
KFWB (361.2 M., 830 K.)—Dance orch.
KHJ (399.8 M., 750 K.)—Burtnett's orch.
KMTR (516.9 M., 580 K.)—Dance music.
KNX (336.9 M., 890 K.)—Arnheim's orch.

11 p.m. to 12 Midnight

KFI (468.5 M., 640 K.)—Frolic.
KFON (241.8 M., 1240 K.)—Orchestra.
KHJ (399.8 M., 750 K.)—Burtnett's orch.
KMTR (516.9 M., 580 K.)—Orchestra.
KNX (336.9 M., 890 K.)—Arnheim's orch.
KPLA (288.3 M., 1040 K.)—Dance orch.

12 Midnight to 1 a.m.

KFI (468.5 M., 640 K.)—Frolic.
KHJ (399.8 M., 750 K.)—Merrymakers.
KNX (336.9 M., 890 K.)—Dance hour.

1 to 2 a.m.

KFI (468.5 M., 640 K.)—Frolic.

JURY HEARS EVIDENCE IN PRIEST CASE

Youth Faces Charge of Shooting Father-in-Law Following Row

A jury of eight women and four men was selected yesterday in Judge Bowron's court to hear the testimony in the case of Harmon Temple, Signal Hill youth, accused of the murder of G. W. Priest, his father-in-law. Temple is asserted to have killed Priest with a shotgun during a family quarrel.

J. G. Grogan, prosecution witness, told of seeing the elder man stagger out of Temple's house, followed by Temple, who was asserted by the witness to have used his shotgun as a club on Priest after the latter fell to the ground.

D. H. Springer, a Long Beach police officer, testified that in a dying statement Priest told him he had been shot by Temple when he went to the youth's house to get his clothes.

The case is being prosecuted by Dep. Dist.-Atty. Thurmond Clarke, while Attorney Edgar Hervey is defending Temple. The trial will continue this morning.

Driver Seizes Bandit's Gun to Rout Pair

K. Troelson, a taxi-cab driver who lives at 2257½ West Washington Boulevard, seized a revolver from one of two bandits who sought to hold him up yesterday afternoon, shot the bandit through the shoulder and finally put both men to flight. He pursued them for a block on foot but the men escaped.

With drawn guns the bandits forced Troelson to get into the rear of his cab at Santa Monica Boulevard and Western avenue. One of the bandits then took his cap, while the other sat beside Troelson, and drove to Silver Lake Terrace and Fargo street.

There Troelson, who had been watching for an opportunity, wrested the gun from the bandit beside him and fired point blank.

DRIVER BADLY HURT IN AUTO COLLISION

Adolph Llapunick, who lives at 1233 East Forty-first street, received a possible skull fracture yesterday morning when the car he was driving was turned over in a collision with an automobile driven by Albert Gillman, 3117 Kelton street, at Wilshire Boulevard and Gramercy Place. From the Georgia-street Receiving Hospital, where he received first-aid treatment, he was removed to the Methodist Hospital.

SOUND AUCTION BRIDGE

by Wilbur C. Whitehead
The World's Greatest Authority...

Each day is published a complete hand presented by Mr. Whitehead. These hands may be played with cards by one, two, three or four players. Fill out a chart of your own and compare it tomorrow with Mr. Whitehead's play. Do this each day and carefully read Mr. Whitehead's explanation, and you will find that your knowledge of the game will progress rapidly. Compare your bidding and play with that of your friends—the comparison may be illuminating.

Monday's hand to be played by Mr. Whitehead

HAND NO. 226

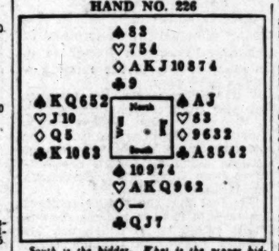

South is the bidder. What is the proper bidding and play?

Record the bids that each player should make, assuming that he does not see any of the other hands.

These hands must not be bid or played "Double Dummy," i.e., as though all four hands were exposed.

NOTE—In recording the Auction, or the play, use "S" for Spades, "H" for Hearts, "D" for Diamonds, and "C" for Clubs. Use "N.T." for No Trumps, "DBL" for double, "REDBL" for redouble.

Mr. Whitehead will answer questions concerning your Bridge problems. Write to him care of this paper, inclosing self-addressed stamped envelope.

Yesterday's Hand as played by Mr. Whitehead

HAND NO. 225

S—♠ 3 ♡ 8 5 4 ◇ A K Q 8 7 ♣ 10 7 4 2
W—♠ K 2 ♡ A K Q 6 ◇ 10 4 2 ♣ A Q J 5
N—♠ Q 7 5 4 ♡ 9 7 3 2 ◇ 9 6 ♣ 9 6 3
E—♠ A J 10 9 8 6 ♡ J 10 ◇ J 5 3 ♣ K 8

The Correct Bidding and Play

THE PLAY

(Bracketed card shows lead to each trick)

Trick	South	West	North	East	Won by N	Won by E
1	(2♠)	3♠	7♠	8♠	/	
2	(2♣)	3♠	7♠	8♠	/	
3	(7♠)	9♠	C9	3♠	/	
4	(4♥)	6♥	K2	A10		/
5	5♠	5♣	5♠	(8♠)		/
6	2♥	(5♠)	5♣	5♣		/
7	4♠	4♣	K3	(A♠)		/
8	4♣	(4♠)	K7	5♣		/
9	C♣	C♠	C♣	(C♣)		/
10	7♣	(8♣)	K9	5♣		/
11	C♠	C♣	C9	(C♠)		/
12	C7	(C♠)	C7	S10		/
13	C10	C5	S8	(S♣)		/
			Total Tricks Won		9	4

	Declarer	Opponents
Point Score	46	
Honor Score	40	

THE BIDDING

South Bids	West Bids	North Bids	East Bids
1 D	1 H	Pass	1 S
Pass	Pass	Pass	

Final Bid 1 S Played by East

Salient Points of the Bidding

Following South's original Diamond bid, West bids a Heart instead of doubling, though holding the distributed values requisite for a double. The possession of but two Spades in the hand makes a double of doubtful value, as West would not be content to leave in a Spade bid, if made by East in response to the double. East, holding but two Hearts, naturally showed his Spade suit, which concluded the bidding.

Salient Points of the Play

Trick 6. South failing in trumps, North is marked with two trumps remaining, the Queen and 7. East occupies a tenace position with reference to these two trumps, but is burdened with two surplus trumps which he must dispose of, to prevent the necessity in the end of leading away from his tenace up to North's two trumps. Declarer accordingly plans to trump two tricks.

Tricks 8 and 10. Dummy's cards, though winners, are trumped by the Declarer in accordance with his plan of play.

Trick 11. Declarer overtakes his own King of Clubs with Dummy's Ace and by reason of his tenace position over North makes both of his remaining trumps.

(Copyright, 1927, Republic Syndicate, Inc.)

HEALTH and DIET ADVICE

by Dr Frank McCoy
author of "The Four Ways to Health"

Dr. McCoy will answer personal questions on health and diet, addressed to him, care of The Los Angeles Times. Inclose stamped, addressed envelope for reply.

WHEN SHOULD WE USE MILK?

Milk forms about as perfect a food as can be devised for infants up to about 2 years of age. While the mother's milk is best for human babies, cow's milk may be substituted, but in this case it is advisable to add an occasional feeding of orange juice, since cow's milk is deficient in some of the elements which are required.

Milk must be considered as a solid food, and not as a drink, for such it becomes as soon as the hydrochloric acid of the stomach acts upon it. Milk has very nourishing qualities, the solid matter being composed of protein, fat and sugar. In using milk, which is a protein, one should follow the protein rule of food combinations.

Milk is best eaten with some acid fruit, or with the nonstarchy vegetables with which it forms a perfect meal. It should not be combined with meat, nuts, fish or the starchy foods. Milk may, however, be combined with bread or cereals that have been thoroughly toasted.

Curdling is the first process of the digestion of milk, and the smaller the curds the more readily the milk is digested. If acid fruit is used in this combination, the milk curds will be broken up into very small particles. This makes a very good lunch, and solves the lunch problem very satisfactorily. Bread must not be eaten with this meal or a bad combination will result.

It is better not to take milk between meals or with regular meals but to use it as an entire meal by itself, with either the acid fruits or raw nonstarchy vegetables.

Milk is a valuable food in any noncatarrhal disease. Children who do not like the taste of fresh milk may use buttermilk or some kind of cheese. Cottage cheese or cream cheese, being protein, may be used in place of either eggs or milk, but being of such a concentrated nature, they should always be used with a salad or with some of the cooked green vegetables.

Cheese and milk are often considered constipating, but this is only because they do not form bulk in the intestines but are practically all absorbed in the process of digestion. This constipating effect is entirely overcome if the bulky vegetables are used at the same time.

No doubt the best kind of milk to use is that which is fresh from a healthy cow. Many dairy companies prepare this milk under the title of "certified milk." Because of the extra care required to make this milk comply with the legal standards, it is usually necessary for dairies to charge more for this than for the regular pasteurized milk.

It has been found that pasteurized milk is the safest plan for large communities because of the danger of contaminating milk because of much handling and transportation. This is especially true where the laws regarding raw milk are rather lax. While pasteurization cannot make the milk clean, it adds an element of safety in the use of the milk which has been thus treated.

I sometimes advise an exclusive milk diet during the cures of certain diseases, especially stomach ulcers, and I will be glad to send these directions to anyone who is interested.

QUESTIONS AND ANSWERS

Question: Mrs. O. D. writes: "I have a brother who has been sick with tuberculosis for over a year. He has been in a sanatorium for six months and still is no better. In fact, he is getting weaker. What would you suggest for him to do?"

Answer: It would be unwise for me to attempt to advise you about your brother's case, as of course I cannot examine him or diagnose his case through the columns of this paper. My theories about the treatment of tuberculosis are very different from those practiced in the average sanatorium. For example, he has probably been kept in bed and stuffed on too much food. My plan would be for him to take light exercises, such as walking, and decrease the quantity of food, using only those foods of the finest quality, with no effort being made to increase his weight. I have written a great deal on this subject, and will be glad to send you any literature you wish if you will only send me your name and address.

Q.: G. H. asks: "Is stale bread easier digested than fresh? If so, why is this so?"

A.: The reason why stale bread is digested more readily than fresh is because it requires thorough mastication and insalivation due to its dryness. There is no less starch in stale bread, however, and if one is attempting to avoid so much starchy food it is best to toast the stale bread completely through in order to dextrinize every part.

Q.: K.L.J. asks: "Is there any remedy to stop a white coating around the eyes every morning? Seems to be caked on the lashes."

A.: Use some good eye wash two or three times daily and have your eyes examined by a competent optometrist.

Q.: Mrs. J. asks: "Is there any cure for 'false' angina? And what exactly is it, and what causes it? It does not affect my breathing, and occurs between the shoulders and across and down my left arm."

A.: Any true or false angina is a sign of some interference with the normal flow of blood from the heart, or due to some nerve derangement produced by inflammation of the nerves or pressure upon those going to the left arm. The so-called "false" angina can often be cured by one or two osteopathic

EFFORTS TO BALK FRAUD TRIAL FAIL

Leach and Codefendants in Securities Trade Lose Demurrer Move

Martin Leach, Los Angeles promoter, and twelve codefendants failed yesterday in their effort to halt prosecution on numerous felony charges, when Superior Judge Edmonds overruled their demurrer to the indictment.

After denying the demurrer Judge Edmonds fixed the date of trial for September 17.

Other defendants named in the indictment are Gaia R. Ingles, Ruby B Moyer, Archie E. Kerr, J. W Frawley, Ernest P. Hughes, George B Crane, Frank Hurlbert, John A. Griffin, Ford Reiman, Clarence Birney, George Wilson and J. W Sappington.

Leach and his co-defendants are accused of exchanging mortgage notes of questionable value for "gilt edged" securities in the promotion of a San Diego subdivision. The salesmen, according to the prosecution, received a large commission for their services in exchanging the mortgage notes for "solid securities."

Every Tuesday and Friday at 2 o'clock Mrs. A. L. Wyman will conduct a free class and demonstration of good cookery in the lecture room of the Southwest Building, 130 South Broadway.

Breakfast

Raspberries and Cream
Brains Sauted
Cornmeal Muffins Jam
Milk Coffee

Dinner

Cold Tomato Consomme
Radishes
Creole Chicken Stew
Rice Green Corn
Celery and Grape Salad, Mayonnaise
Blackberry Roll, Blackberry Sauce
Grapejuice Punch

Supper

Tunt with Mushrooms
Tuna with Mushrooms
Angel Gingerbread
Ginger Ale

CORNMEAL MUFFINS

One cupful of cornmeal, one cupful of flour, four teaspoonfuls of baking powder, one-third of a cupful of sugar, one teaspoonful of salt, one egg, one cupful of milk, two tablespoonfuls of melted butter; sift all the dry ingredients, beat the egg well, and add. Add the milk and the melted shortening. Bake in well-greased muffin pans in a moderate oven about twenty-five minutes.

CREOLE CHICKEN STEW

Clean and disjoint a fat chicken, cook three sliced onions in four tablespoonfuls of butter until soft, not brown. Add the pieces of chicken, and one cupful of finely chopped celery and four cupfuls of strained cooked tomatoes. Let simmer slowly until tender, season with salt, chopped parsley and a puree of pimientoes, over the top pour two cupfuls of corn, allow to cook until the corn is tender. Place on a hot platter, and serve with mounds of rice.

BLACKBERRY ROLL

Three cupfuls of flour, six teaspoonfuls of baking powder, one-half a teaspoonful of salt, one-fourth of a cupful of sugar, four tablespoonfuls of melted shortening, one cupful of milk, three cupfuls of blackberries, one-half a cupful of sugar, one tablespoonful of flour. Mix and sift the dry ingredients, work in the butter, and add the milk gradually. Toss on a floured board, pat out to half an inch in thickness, sift one-half a cupful of sugar with one tablespoonful of flour and mix with the cleaned blackberries. Then sprinkle the fruit over the dough and roll up like a jelly roll. Cover closely and steam one hour.

BLACKBERRY SAUCE

Heat one-half a cupful of blackberries, with one-half a cupful of water, and one-fourth of a cupful of sugar, until the berries are soft. Add two tablespoonfuls of lemon juice, press through a sieve, and serve.

TUNA WITH MUSHROOMS

Two cupfuls of minced tuna, one cupful of thin cream, one teaspoonful of butter, salt, paprika, a few grains of nutmeg, and cayenne pepper. Two cupfuls of mushrooms cut in dice, one cupful of thin white sauce, one tablespoonful of minced parsley; to the tuna add the mushrooms, the cream and seasonings, mix all together, stir in the butter, place in a double boiler and simmer for twenty minutes. Serve on strips of buttered toast and pour the hot, well-seasoned white sauce over all. Garnish with the chopped parsley and pimiento slices.

Mrs. Wyman does not reply to letters, but requests for recipes are answered in the department, PRACTICAL RECIPES, published every Tuesday.

[All rights to reproduce reserved by A. L. Wyman.]

YOUR BABY *and* MINE

By Myrtle Meyer Eldred

Mrs. Eldred will be glad to answer all questions pertaining to babies and children. A stamped and self-addressed envelope, forwarded to this office, will bring a personal reply.

This department offers leaflets on weaning and feeding the child from 6 weeks to 6 years, prenatal care and diet for the nursing mother, constipation, eczema, outfits for the new baby, sleeping, walking, teething, thumb-sucking, ammoniacal urine, bed-wetting, training in cleanly habits, periods of surgeons, cod liver oil, orange juice, hives, worms, vomiting, refractory children, prune juice, lime water, rupture, styes and boils and cradle cap. Before asking a personal question about one of these subjects, it is better to send a self-addressed stamped envelope for the leaflet you desire. If your particular problem is not covered in the above list, Mrs. Eldred will be glad to give you a personal reply.

IS COUNTRY OR CITY BEST PLACE TO REAR CHILDREN?

The choice of one's environment is not given to all of us; we are thrust into a situation and learn to make the best of it, but the question as to the best place in which to rear children was asked me in all seriousness, and I have been lining up the good and bad points of both in an effort to come to a decision. It is a nice question to argue about.

The opportunities for fresh air, perfect freedom of movement and the fruits of the earth are certainly obtainable on a farm. It is quite a true that the average big city falls not one whit behind in its opportunities for a full and varied diet, both winter and summer, for the markets in winter in most large cities offer as diverse a choice of fruits and vegetables as in summer, and every variety of excellent canned product. And seemingly it is the small-town or country person who is most prejudiced against the use of canned fruits and vegetables, and therefore most unlikely to make use of them. A condition which makes for monotony of diet, sometimes an actual lack of the right food elements during the nongrowing season.

But the advantage of the city or country environment is far from being a matter of food, for no matter where she lives a mother is able to feed her child properly if she so desires. The real difference is a psychological one.

The country child's environment is almost entirely without danger. From the standpoint of the mother this seems an advantage, but it robs the child of the opportunity of meeting new situations and standing up under them. The city child learns to face dangers and take care of himself, in a word, match his wits and strength against all sorts of potential dangers which the country child does not know exist.

We sincerely believe that with all its obvious disadvantages the city offers the child a better opportunity to develop into a well-rounded individual. "There is no progress where there is perfect adaptation," and undoubtedly the secluded life of a farm, where the individuals on it are laws unto themselves, and free from battles with life and competition with other individuals, offers a much better chance of adaptation than the city. This is, of course, just an opinion.

Two Sick Men End Their Lives With Bullets

Ill health in one case and mental trouble in another caused two men to end their lives yesterday by shooting themselves with revolvers.

David A. Levy, 64 years of age, stepped into a bathroom at the home of his daughter, Mrs. Thomas B. Barrabee, at 1822 North Gramercy Place, placed the muzzle of a revolver against his heart and pulled the trigger, according to the police report. Mrs. Barrabee told the officers that her father had been ill for some time.

While officers from the Seventy-seventh-street station rushed to his home at 250 East Sixty-fourth street in response to a call from his wife, Theodore Hartley, 50 years of age, walked out into the rear yard and shot himself in the head.

According to the police Hartley, who at one time was an inmate of Norwalk Asylum, caused Mrs. Hartley to call for help when he threatened her life. Besides his widow he leaves two children, Warren, 18, and Lucille, 16.

Identity Error in Bailey Case

The Weldon J. Bailey, a Los Angeles attorney, charged with conspiracy to conceal assets of a Prescott (Ariz.) bank and erroneously referred to by government officials as a son of Senator Bailey of Texas is in reality not Senator Bailey's son, according to Thomas J. Martin, local attorney and former member of the Texas Legislature, yesterday.

The mistake in identity was made through the fact that both Senator Bailey's son and the Los Angeles attorney bear identical names. The son of the former Texas Senator lives in Tucson.

UPTON SINCLAIR TO DELIVER ADDRESS

POSSIBLE CONVICTION OF RICH MEN WILL BE HIS TOPIC

"Can a Rich Man be Convicted?" That is the question to be discussed by Upton Sinclair, novelist, of Long Beach, and W. Joseph Ford of Los Angeles, at the Open Forum of the City Club next Monday evening, following a dinner and a musical program by Mme. Francisca Bandelerl, vocalist; Max Amsterdam, violinist, and other artists Monday at noon members of the State affairs section will discuss the "The Unemployment Situation."

Next Tuesday at noon the county and municipal government section under chairmanship of John P. Schindler, will meet and another meeting of interest will be that of the harbor section, with A. H. Koebig as chairman.

Candidates for the State Senate and Assembly will be heard in brief addresses at the Wednesday luncheon to be given by the City Club and the League of Women Voters. The administration of justice and the traffic and transportation sections of the club will meet on Thursday at noon. Friday's luncheon will be featured by a community sing with Prof. Hugo Kirchhofer as leader.

Habeas Corpus Move Defeated

Superior Judge Edmonds yesterday denied a writ of habeas corpus sought by Francis T. McDonald, wanted in Indianapolis for the robbery and murder of Wilkinson Haag, druggist.

Shortly after his arrest in Los Angeles by officers of the Los Angeles police department, McDonald sought to gain his release through a writ of habeas corpus.

SPECIAL BAKED HAMS 65c lb.

Once more you have the opportunity of serving one of these delicious baked hams . . . crowned with "sugar an' spice and an' all things nice."

Every one is baked in Young's own kitchens under the direct care of a chef who knows how to please your delight, every drop of the delicious ham juices. *Whole or half only.*

(Seventh and Union Store)

Week-End Specials
—obtainable at all Young's stores

"Blue Ribbon" Rabbits —dry dressed ..... lb. 40c
Young's Best Hams —whole or half ..... lb. 32c
Roast of Lamb —shoulder ..... lb. 24c
Milk Veal Roast —shoulder ..... lb. 20c
Veal Stew —fancy milk veal ..... lb. 17c
Pot Roast —fancy chuck ..... lb. 18c
Boiling Beef —*always Steer Beef at Young's* .. lb. 10c

Young's Market Company
Wholesalers—Retailers—Hotel Purveyors
No Charge for Delivery. DUnkirk 2201

2 IFS to mayonnaise maki

You'll have no trouble with mayonnaise, if you first make sure that all ingredients are at the same temperature. And second, if you use an oil that's neutral in flavor. I get wonderful results with Fluffo Salad Oil—You will, too!

A delicious cool breakfa to start warm days~

Shredded Whea and Peaches~

12 LARGE BISCUITS 12 FULL OUNCES

Listen in on KNRC Every Evening From 6 to 6:30
HEAR DR. NATHANIEL A. DAVIS
On Perfect Eyesight Without Glasses
Travelog and Music. A great program.

Masseur Denied Bail in Murder

Louis Von Frohner, Danish masseur, was ordered held without bail in the County Jail to await his preliminary hearing next Wednesday on charges of murdering Mrs. Charlotte Ricks, 21 years of age, by Municipal Judge Stafford yesterday when he approved the [illegible] on the charge.

Von Frohner [illegible] Detective Lieutenant [illegible] Bert Jones after [illegible] mercial artist, and [illegible] girl, asserted to the [illegible] Von Frohner had [illegible] legal operation upon her [illegible] der charge was filed [illegible] death.

People of [illegible] shoes of [illegible] all others.

[Left page fragments]

ECIAL
D HAMS
5c lb.
have the opportunity of serving baked hams . . . covered with 'n' all things nice."
d in Young's own kitchens under f who knows how to retain for rop of the delicious ham flavor.
enth and Union Store)

End Specials
e at all Young's stores
Rabbits ....lb. 40c
Hams
f..............lb. 32c
..............lb. 24c
st
..............lb. 20c
eal..............lb. 17c
..............lb. 18c
Beef at Young's..lb. 10c
Market Company
Retailers—Hotel Purveyors
Delivery. DUnkirk 2201

FS to
aise making

s cool breakfas
warm days~
led Wheat
eaches~

Every Evening From 6 to 6:30
NATHANIEL A. DAVIS
esight Without Glasses

ADOR HEADS
OR MAZATLAN

Liner Expected to Proceed to Atlantic

Again on Board; from Aid Ship

Sent to Lend Help to Home Port

n Couple
ill Celebrate

of Wife's
t Wins Suit

UTE JUMPING
WILL BE TESTED

NIA SCHOOL
TY ON UPGRADE

CONVICTED
EXTORTION COUNT

HONOR FITTS

when he appeared for arraignment on the charge.
Von Prohner was arrested by Detective Lieutenants F. L. Jackson and Bert Jones after Allan Stich, commercial artist and husband of the girl, asserted to the authorities that Von Prohner had committed an illegal operation upon her. The murder charge was filed following her death.

People of Spain are producing rhoes of leather from America to all others.

SHIPPING NEWS
AND ACTIVITIES AT LOS ANGELES HARBOR

Noted Maritime Men Guests in City

French Visitors Bring Good News
Front row, left to right—A. M. E. Mathieu, N. Didot, Eugene Gaudaire and Roger M. E. Nicolle. Back row—Paul Fichet, C. H. Brockelmann and Howard H. Adams.

NEW SHIP LINE ASSURED

Eastbound Round-the-World Service for Los Angeles Officially Announced at Luncheon

Official announcement of the alliance of traffic interests of two large French steamship companies whereby eastbound round-the-world service will be established for the first time at Pacific Coast ports was made yesterday. The story was disclosed at a luncheon at the Biltmore given by Howard H. Adams, general passenger agent of Compagnie Generale Transatlantique (French Line,) in honor of four visiting officials of Messageries Maritimes (French National Steamship Company.)

"The alliance is effected for traffic business only and is not an alliance of dollars and ships as yet, although such a consolidation may come at some time in the future," explained A. M. E. Mathieu, manager of the passenger department of Messageries Maritimes. "Arrangements have been perfected whereby the French Line will act as agents for our company at all of their ports of call, thus establishing an interchange of business and the girdling of the globe in an unbroken eastbound service."

M. Mathieu makes his headquarters in Paris. The other three guests of honor were Paul Fichet of the tourist department at Paris; Eugene Gaudaire, general agent for the Near East of Alexandria, Egypt, and Roger M. E. Nicolle of the travel and cruises branch of Paris and Cairo. The party has been escorted on its tour of America by C. H. Brockelmann, assistant to the passenger traffic manager of the French Line, New York City.

The welcome to Los Angeles was extended by N. Didot, Consul of France at Los Angeles, followed by Lucien N. Brunswig, president of Alliance Francaise, speaking for the French colony of Southern California. Twenty-five guests represented the railroads, steamship companies, travel bureaus and express companies.

ARTILLERY'S DUTY BEGINS TOMORROW

Coast Regiment Enters Into Intensive Period of Work at Fort MacArthur

The Six Hundred Twenty-sixth Regiment Coast Artillery tomorrow will enter a period of active training duty at Fort MacArthur, which will last until September 1, during which time firing will be conducted with the huge coast defense rifles, subcaliber of the modern mortar batteries and with the 155 G.P.F. field guns.

In addition to handling field equipment the regiment will conduct regular schools of instruction, supervised by officers of the regular service.

The Six Hundred Twenty-sixth Regiment is commanded by Col. Junnius Pierce, a World War officer of wide experience and training, a member of the regular establishment until quite recently and assigned as chief of staff on important missions in France during the period of the war. Col. Pierce is a rancher living at Mentone.

He is assisted by Maj. F. R. McReynolds, as executive officer of the regiment, who served in the Spanish War in the Philippine Islands with Maj. Crowder, who later became major-general. He also was a major of coast artillery during the World war and in peace time is engaged as Federal prohibition administrator.

He also is assisted by Capt. Brooke Sawyer, adjutant, who is a veteran of the World War now living in Redlands.

Dancers Struck Down by Auto

Struck down by a hit-and-run driver as they alighted from a bus at Wilshire and Crescent Heights Boulevards, Don Roberta, 26 years of age, and Loueen Butler, 18, dancers, both stopping at the Stillwell Hotel, received painful cuts and bruises late last night.

They were treated at the Georgia-street Receiving Hospital.

About 75 per cent of the women entitled to vote in Berlin, Germany, turned out to vote in the recent elections held there.

Writer Viewing State Airports

Frank J. Taylor, newspaper correspondent during the World War, and now nationally known as a magazine writer, arrived in Los Angeles yesterday on a Western Air Express plane from San Francisco.

Mr. Taylor is making a survey of airports and air lines, preliminary to writing articles for a national magazine, which, it is said, will give great prominence to California.

Following Mr. Taylor's arrival at 1:30 p.m. at Vail Field, he was taken to Catalina by officials of Western Air Express on one of their seaplanes. He plans to return via the air tomorrow to San Francisco.

He declared that he has found California to be intensely "air-minded" and that this attitude and aeronautical activities of the State have been a great stimulus to aviation in other sections of the country.

SYMBOLIC ORIENTAL DANCE SCHEDULED

Beth Laemmle

Beth Laemmle, daughter of Mr. and Mrs. Joseph Laemmle and niece of Carl Laemmle, president of Universal Pictures Corporation, will be featured as the prima ballerina in the historical production, "Joseph and His Brethren," to be presented the 26th inst. at the Hollywood Bowl.

In the pageant Miss Laemmle will do a number of oriental symbolical dances. Appearing as an Ishmaelite maiden, Miss Laemmle will offer a number of interpretive dances, most of which are of her own creation.

"Joseph and His Brethren" promises to be one of the most spectacular pageants presented at the Hollywood Bowl this season.

MAN KILLS SELF

William Flood, 51 years of age, an inmate at the Ingleside Rest Home, died at General Hospital yesterday afternoon from loss of blood caused by a self-inflicted wrist wound. Attendants at the rest home said Flood had used a safety razor blade to sever an artery.

EXCURSIONISTS TO LAND TODAY

Chamber Hawaii Party Due Back This Morning

Liner Delayed to Give Group Extra Time in Islands

Fish Packers Fail to Get Cut in Mexican Tax

Bringing back the twelfth Hawaii excursion party of the Los Angeles Chamber of Commerce, the Lassco liner City of Honolulu will arrive from Honolulu this morning with the impressive total of 393 passengers. The liner is a day late, having delayed her departure that long at the other side to give the travelers an additional day in the islands.

She also has more than 100 teachers and students from the mainland, as well as the usual quota of summer tourists. Two bridal couples, one for Southern California and the other destined to continue to the Mediterranean Sea, also are aboard.

A cargo of sweets also rides in her holds, including 370 tons of sugar and thousands of cases each of canned and fresh pineapples and other island products. She will sail tomorrow at 3 p.m. for San Diego taking one voyage for the Yale, while the latter goes in dry dock here for hurried repairs.

MEXICO TAX STAND PUTS CHECK ON FISHING

A stalemate apparently has developed between Mexico and Southern California fish packers seeking a reduction from Mexico of its export taxes, and indications are there will be little if any fishing by American boats within Mexico's three-mile limit this season.

This information was given by a Los Angeles packer yesterday in his return from San Diego where he conferred with Col. Jose M. Tapia, head of the Mexican Fish and Game Commission.

The tax is $35.40 per ton, to which are added incidentals bringing the total cost to around $39.80. Mexico countered with two alternative proposals to the packers' plea for relief, neither of which was acceptable. Col. Tapia then assumed the role of peace-maker and recommended to his government a temporary reduction to $20.83 1-2 on fish caught only within Mexico's three-mile limit.

Tapia had to report his recommendation failed to meet with favor, however, according to the packer. As a result, practically no American fishing boats are preparing for the quest into Turtle Bay waters for tuna, which annually attracts 250 small boats from here. A few big-bait boats have gone to the high seas instead, and more will follow. Meanwhile, bluefin continue running off Los Angeles in limited quantity, lessening the acute need for distant fishing. Col. Tapia is expected at San Pedro Tuesday to confer with Ignacio Balarezo, in charge of Mexican fisheries here.

If that much reputed and disputed rock was seen 100 miles west of Los Angeles, as one captain reported three days ago, it has disappeared again. The Navy repair ship Medusa returned to port yesterday morning after scouring the waters for an entire day without evidence of any menace to navigation as reported.

The Medusa cruised in circles, always with its lines of vision overlapping the disputed point, and covered 1600 square miles in the vicinity of the reputed rock. Its return without finding any obstruction leaves the mystery as high in the air as ever.

The report which sent the Medusa on its fruitless quest was turned in by Capt. J. Nicholson of the steamer Radnor on his arrival from the Philippines. He later admitted it was on assertions of his second mate, not himself personally.

Tom James, vice-president and manager of the Banning Company, largest stevedoring concern on the Pacific Coast, left this week for San Francisco, Seattle and other coast ports to inspect branch offices of his company. He is expected to be gone three weeks.

Loaded with California perishables, including fruits, the Norwegian motor liner Benjamin Franklin of the Norway Pacific Line sailed from here yesterday for Bergen and other Scandinavian ports. She also carried a dozen passengers, according to J. Martin Sivertsen, agent. The latter also dispatched the Childar of the Latin America Line with 1000 Los Angeles tons for South America.

The lure of distant ships to Los Angeles for cheap fuel oil is illustrated by the scheduled arrival of the Bank Line freighter Weirbank the 20th inst. John Marshal, agent, says the vessel is coming all the way from Peru just for fuel, and then will sail back for the South Seas for phosphates in the little-known island of Makatea. The distance here from Peru is fully 3500 miles and from here to Makatea even further, yet the saving in the price of fuel is said to justify the journey.

A remarkable case of parallel experiences is reported by captains on the Radnor and the Hanover. Both came in from the Philippines two days ago suffering low pressure piston trouble. Both sailed yesterday for the East Coast, each carrying a cargo of sugar. Both were handled by the Dollar Line.

SHIPPING

PASSENGER SCHEDULE
VESSELS DUE

	Berth
Saturday, August 18—	
City of Honolulu, Honolulu, Hilo, noon	156
San Juan, San Francisco, 6 a.m.	88
Harvard, San Francisco, 10 a.m.	155
Admiral Dewey, San Diego, 7 a.m.	154
Lochkatrine, San Francisco, 8 a.m.	187
Ginyo Maru, Hongkong and way ports, 8 a.m.	230A
Catalina, Avalon, 5:30 p.m.	185
Avalon, Avalon, 10:10 a.m.	185
Sunday, August 19—	
Ruth Alexander, San Diego, 7 a.m.	153
Admiral Peoples, Portland, Astoria, San Francisco, 11 p.m.	154
President Van Buren, New York-Havana, 5 p.m.	232A
Yale, San Francisco, 10 a.m.	158
Harvard, San Diego, 2 p.m.	155
Manchuria, San Francisco, 8 a.m.	152
Catalina, Avalon, 5:30 p.m.	185
Avalon, Avalon, 10:10 a.m.	185
Monday, August 20—	
Humboldt, San Francisco, 6 a.m.	88
Pacific President, Glasgow, Manchester, 8 a.m.	188
Caddopeak, Seattle, Tacoma, San Francisco, 8 a.m.	160
Yngaren, San Francisco, 8 a.m.	230A
Avalon, Avalon, 5:30 p.m.	185
Catalina, Avalon, 10:10 a.m.	185

VESSELS SAILING

	Berth
Saturday, August 18—	
San Juan, San Francisco, 5 p.m.	88
Admiral Dewey, San Francisco, Astoria, Portland, 2 p.m.	154
Doylestown, San Francisco, 5 p.m.	159
Harvard, San Diego, 3 p.m.	155
Lochkatrine, Liverpool, etc., 5 p.m.	187
Lippe, San Francisco, 5 p.m.	228E
Hardanger, San Francisco, 5 p.m.	230E
Catalina, Avalon, 10 a.m.	185
Avalon, Avalon, 4 p.m.	185
Nome City, San Francisco, 5 p.m.	160
Sunday, August 19—	
Harvard, San Francisco, 4 p.m.	155
City of Honolulu, San Diego, 3 p.m.	156
Ruth Alexander, San Francisco, Victoria, Seattle, 11 a.m.	152
Glamorganshire, San Francisco, 5 p.m.	187
Ginyo Maru, Valparaiso and way ports, 5 p.m.	230A
Catalina, Avalon, 10 a.m.	185
Avalon, Avalon, 4 p.m.	185
Monday, August 20—	
President Van Buren, New York, Havana, 5 p.m.	232A
Admiral Peoples, San Francisco, Astoria, Portland, 7 a.m.	154
Manchuria, N. Y., via Havana, 5 p.m.	152
Pacific President, Vancouver, via San Francisco, 5 p.m.	188
Diamond Head, Hilo, Honolulu, noon	156
Catalina, Avalon, 10 a.m.	185
Avalon, Avalon, 4 p.m.	185

VESSELS IN PORT
Midnight, Friday, August 17

PASSENGER VESSELS	
Diamond Head, steamer	156
Doylestown, steamer	160
Hardanger, steamer (Norwegian)	230E
Glamorganshire, motorship (British)	187
Lippe, steamer (German)	228D
Catalina, steamer	185
CARGO VESSELS	
Childar, motorship (Norwegian)	181
Golden Horn, steamer	107
Hanover, steamer	L.B.
Vaquero, motorship	124
Radnor, steamer	L.B.
Silverelm, motorship (British)	240
Walter A. Luckenbach, steamer	232
East Indian, motorship	Anc.
J. L. Luckenbach, steamer	232
Point Sur, steamer	230B
OIL CARRIERS	
Emidio, tanker	167
Chilsco, tanker	107
Oleander, tanker	71
La Placentia, tanker	164
Washtenaw, tanker	94
Winifred O'Donnell, tanker	241
Argyll, tanker (French)	L.B.
LUMBER CARRIERS	
Ernest H. Meyer, steamer	82
Daisy Matthews, steamer	L.B.
Esther Johnson, steamer	195
Samoa, steamer	224

LOCATION OF BERTHS
Outer Harbor—35 to 73.
San Pedro—74 to 98.
West Basin—101 to 149.
Wilmington—150 to 190.
East Basin—191 to 204.
Terminal Island—205 to 241.
Long Beach not numbered.

COAST AND GEODETIC SURVEY
Los Angeles Harbor
TIDES, AUGUST, 1928

HIGH WATER

Day	Time	Hgt. Ft.	Time	Hgt. Ft.
18	11:22 a.m.	4.9	11:07 p.m.	5.2
19	11:54 a.m.	4.8	11:46 p.m.	4.6
20	12:28 p.m.	4.7	....	..

LOW WATER

Day	Time	Hgt.	Time	Hgt.
18	5:07 a.m.	0.4	5:06 p.m.	1.8
19	5:33 a.m.	1.0	5:53 p.m.	1.9
20	5:56 a.m.	1.5	6:49 p.m.	2.1

SUN

Day	Sunrise	Sunset
18	5:17 a.m.	6:36 p.m.
19	5:17 a.m.	6:35 p.m.
20	5:18 a.m.	6:34 p.m.

MOON

Day	Moonrise	Moonset
18	8:18 a.m.	8:46 p.m.
19	9:17 a.m.	9:13 p.m.
20	10:14 a.m.	9:40 p.m.

TRANS-PACIFIC MAIL

Following schedule of sailing is provided by the Los Angeles Postoffice:

August 20, from Los Angeles. Mail for Hawaii.

August 21, from San Francisco. Mail for Hawaii.

August 23, from San Francisco. Parcel post, mail for China, Japan, Korea, Hongkong, Siam, French Indo-China, Philippine Islands, Straits Settlements.

For connection at Seattle, mail must leave Los Angeles the third day prior to date of sailing, not later than 5:30 p.m.

To connect at San Pedro for the Hawaiian Islands every other Saturday, mail leaves Los Angeles at 8:50 a.m. on Saturday.

Note—To connect at San Francisco mail must leave Los Angeles on dispatch made not later than 5:30 p.m. the day prior to date.

ARRIVALS AND DEPARTURES

ARRIVED, FRIDAY, AUGUST 17

Ship—	Time	From	Operator
HANDICAP, motorship (Nor.)	12:10 a.m.	San Francisco	Bruusgaard Line
WALTER A. LUCKENBACH, ss.	4:25 a.m.	San Francisco	Luckenbach Line
POINT SUR, steamer	5:55 a.m.	New Orleans	Gulf-Pacific Line
LAUREL, steamer	7:15 a.m.	Portland	Quaker Line
WEST MINGO, steamer	8:25 a.m.	Olympia	Calif. & Eastern S.S. Co.
SUWIED, steamer	9:15 a.m.	San Francisco	Nelson Line
CLAREMONT, steamer	9:30 a.m.	Seattle	Acct. Bookstaver Burns Lbr.
H. F. ALEXANDER, steamer	9:40 a.m.	Seattle	Pacific S.S. Co.
LA PLACENTIA, tanker	11:30 a.m.	Martinez	Union Oil Co.
CATALINA, steamer	6:30 p.m.	Avalon	Wilmington Trans. Co.
YALE, steamer	1:40 p.m.	San Diego	Los Angeles S.S. Co.
NOME CITY, steamer	3:55 p.m.	San Francisco	Nelson Line
EAST INDIAN, motorship	11:00 p.m.	Prescott	Ford Motor Co.
J. L. LUCKENBACH, steamer	10:00 p.m.	San Francisco	Luckenbach Line
SUTORPCO, steamer	4:00 p.m.	Portland	Transmarine Lines
AVALON, steamer	9:45 a.m.	Avalon	Wilmington Trans. Co.

Vessels arriving between 9 p.m. and midnight estimated from radio reports and operators' advices.

SAILED, FRIDAY, AUGUST 17

Ship	Time	Cargo	Operator
LOS ANGELES, tanker	6:55 a.m.	Ventura	Union Oil Co.
SHREVEPORT (tanker)	7:20 a.m.	Philadelphia	Cities Service Trans.
BETTERTON, tanker	10:00 p.m.	Ventura	Associated Oil Co.
CATALINA, steamer	10:35 p.m.	Avalon	Wilmington Trans. Co.
H. C. FOLGER, tanker	12:30 p.m.	Philadelphia	Atlantic Refining Co.
SUNBEAM, tanker	12:45 p.m.	Philadelphia	Sun Oil Co.
MONTANAN, steamer	1:35 p.m.	San Francisco	Amer. Haw. S.S. Co.
AVALON, steamer	4:30 p.m.	Avalon	Wilmington Trans. Co.
CASTLETOWN, steamer	1:30 p.m.	San Francisco	Nelson Line
H. F. ALEXANDER, steamer	6:45 p.m.	Seattle	Pacific S.S. Co.
RUTH ALEXANDER, steamer	6:45 p.m.	San Diego	Pacific S.S. Co.
YALE, steamer	6:30 p.m.	San Francisco	Los Angeles S.S. Co.
SUWIED, steamer	10:00 a.m.	Savannah	Nelson Line
BENJAMIN FRANKLIN, tk. Nor.	10:00 a.m.	London	Norway-Pacific Line
EDNA CHRISTENSON, steamer	6:15 p.m.	Portland	McCormick S.S. Co.
HANDICAP, motorship, Nor.	11:00 p.m.	Cardiff	Bruusgaard Line
LEISE MAERSK, ms. (Dan.)	7:25 p.m.	Yokohama	Maersk S.S. Line
PANAMAN, steamer	5:40 p.m.	Boston	Amer. Haw. S.S. Co.
LAUREL, steamer	7:00 p.m.	Philadelphia	Quaker Line
SUTORPCO, steamer	11:00 p.m.	Newark	Transmarine Lines
WEST MINGO, steamer	8:35 p.m.	New York	Calif. & Eastern S.S.
M. F. ELLIOTT, tanker	9:15 p.m.	New York	Standard Shipping Co.
RICHFIELD, tanker	9:15 a.m.	Seattle	Richfield Oil Co.
MOJAVE, tanker	2:10 p.m	Seattle	General Pet. Corp.
ASTORIA, steamer	4:50 p.m.	Willapa	Hammond Lbr. Co.
WAHKEENA, steamer	10:00 p.m.	San Francisco	McCormick S.S. Co.
CLAREMONT, steamer	7:50 p.m.	San Diego	Bookstaver-Burns Lbr. Co.
SOLANO, steamer	9:10 p.m.	San Diego	Hartwood Lbr. Co.

Vessels sailing between 9 p.m. and midnight estimated from operators' advices.

TO ARRIVE AND SAIL TODAY

VESSELS DUE TO ARRIVE, SATURDAY, AUGUST 18

Ship—	Berth	From	Operator.
CITY OF HONOLULU, steamer	156	Honolulu	Los Angeles S.S. Co.
SAN JUAN, steamer	88	San Francisco	L. A. & S. F. Nav. Co.
HARVARD, steamer	155	San Francisco	Los Angeles S.S. Co.
ADMIRAL DEWEY, steamer	154	San Diego	Pacific S.S. Co.
LOCHKATRINE, motorship (Br.)	187	San Francisco	Royal Mail Steam Packet
GINYO MARU, steamer (Jap.)	230A	Hongkong	Nippon Yusen Kaisha
CATALINA, steamer	185	Avalon	Wilmington Trans. Co.
AVALON, steamer	185	Avalon	Wilmington Trans. Co.
ENGLAND MARU, steamer (Jap.)	Anc.	Savannah	"K" Line
SILVERADO, steamer	177	Portland	McCormick S.S. Co.
POINT FERMIN, steamer	Anc.	San Francisco	Gulf-Pacific Line
WILLHILO, steamer	Anc.	San Francisco	Williams Line
CATHWOOD, tanker	168	Martinez	Union Oil Co.
TEJON, tanker	167	Avon	General Pet. Corp.
NECHES, tanker (U.S.S.)	L.B.	Guantanamo	U. S. Navy
SCALARIA, tanker (Nor.)	167	Auckland	Shell Co.
ALTAIR, tanker	Anc.	Shanghai	Standard Trans. Co.
DIXIE ARROW, tanker	238	New York	Standard Trans. Co.
SOLITAIRE, tanker	172	Oakland	Texas Co.
SANTA INEZ, steamer	160	Portland	Acct. Nelson Line
EL CAPITAN, steamer	74	Prescott	R. K. Wood Lumber Co.
JOHN C. KIRKPATRICK, steamer	55	Everett	Andrew F. Mahony

VESSELS DUE TO SAIL, SATURDAY, AUGUST 18

Ship—	Berth	For	Operator.
SAN JUAN, steamer	88	San Francisco	L. A. & S. F. Nav. Co.
ADMIRAL DEWEY, steamer	154	Portland	Pacific S.S. Co.
DOYLESTOWN, steamer	160	Seattle	Nelson Line
HARVARD, steamer	155	San Diego	Los Angeles S.S. Co.
LOCHKATRINE, motorship (Br.)	187	Liverpool	Royal Mail Steam Packet
LIPPE, steamer (Ger.)	228D	San Francisco	North German Lloyd
HARDANGER, steamer (Nor.)	230E	San Francisco	Westfal-Larsen Line
CATALINA, steamer	185	Avalon	Wilmington Trans. Co.
AVALON, steamer	185	Avalon	Wilmington Trans. Co.
CHILDAR, motorship (Nor.)	181	Antofagasta	Latin-American Line
HERAKLES, steamer (Nor.)	54	San Francisco	Bruusgaard Line
SILVERELM, motorship (Br.)	230E	Orient via S. F.	Kerr Line
WALTER A. LUCKENBACH, steamer	232	San Francisco	Luckenbach Line
EAST INDIAN, motorship	Anc.	New York	Ford Motor Co.
J. L. LUCKENBACH, steamer	232	Boston	Luckenbach Line
EMIDIO, tanker	238	Portland	General Pet. Corp.
OLEANDER, tanker (Br.)	119	Ibisu	Chile S.S. Co.
LA PLACENTIA, tanker	164	Martinez	Union Oil Co.
CATHWOOD, tanker	168	Martinez	Union Oil Co.
TEJON, tanker	167	Portland	General Pet. Corp.
SILVERADO, steamer	177	San Diego	McCormick S.S. Co.
POINT FERMIN, steamer	Anc.	New Orleans	Gulf-Pacific Line
WILLHILO, steamer	Anc.	Baltimore	Williams Line
ERNEST H. MEYER, steamer	195	Columbia River	McCormick S.S. Co.
DAISY MATTHEWS, steamer	L.B.	San Francisco	Freeman S.S. Co.
NOME CITY, steamer	160	San Francisco	Nelson Line
POINT SUR, steamer	230B	San Francisco	Gulf-Pacific Line
ARGYLL, tanker (Fr.)	L.B.	Santa Rosalia	Cie de Boleo

RADIO REPORT

The Radio Corporation of America, in co-operation with the United States Health Service and the Seamen's Institute, will receive requests through the KGJ station at Los Angeles Harbor for medical and surgical services for ships at sea.

LOS ANGELES STATION
Noon, August 16

HENRY S. GROVE, San Francisco for Balboa, 1509 miles south of San Francisco.
HARRY LUCKENBACH, Los Angeles for Balboa, 1492 miles north of Balboa.
JAVANESE PRINCE, Balboa for Los Angeles, 1300 miles south of Los Angeles.
QUEBEC CITY, Balboa for Los Angeles, 1166 miles south of Los Angeles.
WEST KATAN, Balboa for San Diego, 811 miles south of San Diego.
PACIFIC PRESIDENT, Balboa for Los Angeles, 949 miles south of Los Angeles.
WILLFARO, Balboa for San Diego, 1909 miles north of Balboa.
ECUADOR, Lat. 94.50 N., Long. 11.217 W.
OAKMAR, Los Angeles for Balboa, 779 miles south of Los Angeles.
FELIX TAUSSIG, Los Angeles for Balboa, 1567 miles south of Los Angeles.
HEFFRON, Los Angeles for Balboa, 1063 miles north of Balboa.
CHINCHA, Balboa for Los Angeles, 830 miles north of Balboa.
W. S. RHEEM, Balboa for Los Angeles, 2323 miles south of Los Angeles.
LANCASTER, Balboa for San Francisco, 959 miles north of Balboa.
LARRY DOHENY, Balboa for Los Angeles, 1779 miles south of Los Angeles.
CALMAR, Balboa for Los Angeles, 1062 miles south of Los Angeles.
CITIES SERVICE PETROL, Los Angeles for Tocopilla, 2393 miles north of Tocopilla.
MALTRAN, Los Angeles for Balboa, 2336 miles north of Balboa.

8 p.m., August 16

F. A. WARNER, Los Angeles for Coos Bay, 49 miles north of Los Angeles.
CAPAC, Los Angeles for Talara, 3037 miles north of Talara.
SEA LION, Astoria for San Diego, 144 miles north of San Diego.
COYA, Los Angeles for San Francisco, 31 miles north of Los Angeles.
PAUL SHOUP, San Francisco for Balboa, 1408 miles north of Balboa.
SIDNEY M. HAUPTMAN, San Francisco for Balboa, 882 miles north of Balboa.
K. R. KINGSBURY, Los Angeles for Balboa, 575 miles north of Balboa.
EL CEDRO, loading at San Marcos.
PRESIDENT VAN BUREN, Balboa for Los Angeles, 875 miles south of Los Angeles.
NORA, Iquique for Los Angeles, 2525 miles south of Los Angeles.
CITY OF LOS ANGELES, Los Angeles for Honolulu, 2018 miles west of Los Angeles.

Noon, August 17

SCALARIA, Auckland for Los Angeles, 210 miles southwest of Los Angeles.
CLYDE FIELD, San Francisco for Balboa, 500 miles south of San Francisco.
ENGLAND MARU, Balboa for Los Angeles, 360 miles south of Los Angeles.
SUTORPCO, Portland for Los Angeles, 37 miles north of Los Angeles.
KNOXVILLE CITY, Los Angeles for Balboa, 371 miles south of Los Angeles.
WILLHILO, San Francisco for Los Angeles, 205 miles north of Los Angeles.
EAST INDIAN, Prescott for Los Angeles, 134 miles north of Los Angeles.
DIXIE ARROW, Balboa for Los Angeles, 132 miles south of Los Angeles.
J. L. LUCKENBACH, San Francisco for Los Angeles, 4 miles south of Point Arguello.
STEEL VOYAGER, Balboa for San Diego, 91 miles south of San Diego.
TUSCALOOSA CITY, Balboa for Los Angeles, 513 miles south of Los Angeles.
TOLEDO, Los Angeles for Manila, 625 miles west of Los Angeles.
LOCHKATRINE, San Francisco for Los Angeles, 187 miles north of Los Angeles.
INDIA ARROW, Los Angeles for Itosaki, 245 miles west of Los Angeles.
SUN, Balboa for Los Angeles, 635 miles south of Los Angeles.
HALO, Balboa for Los Angeles, 1519 miles south of Los Angeles.
BOLIVAR, anchored at Acapulco.
BROAD ARROW, Balboa for Los Angeles, 1646 miles south of Los Angeles.
JAPAN ARROW, Balboa for Los Angeles, 1059 miles north of Balboa.
PAJALA, Balboa for Los Angeles, 1700 miles south of Los Angeles.
DIO, Los Angeles for Balboa, 1316 miles north of Balboa.
LARRY DOHENY, Balboa for Los Angeles, 1512 miles south of Los Angeles.
LENA LUCKENBACH, Balboa for Los Angeles, 1310 miles south of Los Angeles.
LEWIS LUCKENBACH, Los Angeles for Balboa, 1199 miles north of Balboa.
FRANCIS E. POWELL, Balboa for Los Angeles, 1198 miles south of Los Angeles.
GEORGE W. BARNES, Los Angeles for Balboa, 1650 miles north of Balboa.
ALADDIN, Balboa for Los Angeles, 1651 miles south of Los Angeles.
POINT FERMIN, San Francisco for Los Angeles, 138 miles north of Los Angeles.
MOJAVE, Los Angeles for Seattle, 1065 miles south of Seattle.

8 p.m., August 17

ALTAIR, Everett for Los Angeles, 104 miles north of Los Angeles.
CITY OF HONOLULU, Honolulu for Los Angeles, 223 miles west of Los Angeles.
ABSAROKA, Balboa for Los Angeles, 400 miles south of Los Angeles.
SEA ROVER, returning to Los Angeles, 113 miles south of Los Angeles.
SEA SCOUT, Astoria for San Diego, 138 miles north of San Diego.
S. A. PERKINS, Los Angeles for Seattle, 247 miles north of Los Angeles.
SOLITAIRE, Seattle for Los Angeles, 90 miles north of Los Angeles.
TEJON, Avon for Los Angeles, 153 miles north of Los Angeles.
SHREVEPORT, Los Angeles for Balboa, 108 miles south of Los Angeles.

SAN FRANCISCO STATION
8 p.m., August 17

GOLDEN KAURI, Los Angeles for Melbourne, 408 miles from Los Angeles.
CHARLIE WATSON, Richmond for Willbridge, 252 miles from Willbridge.
CAPT. A. F. LUCAS, Willbridge for El Segundo, 620 miles from El Segundo.
HYADES, Naknek for San Francisco, 169 miles from San Francisco.
MAUNAALA, San Francisco for Bellingham, 230 miles from San Francisco.
SKAGWAY, San Francisco for Portland, 345 miles from Grays Harbor.
H. T. HARPER, El Segundo for Richmond, 128 miles from Richmond.
F. A. WARNER, Los Angeles for Coos Bay, 409 miles from Coos Bay.
ARCTIC, Kvichak for San Francisco, 234 miles from San Francisco.
LOS ALAMOS, Los Angeles for Tacoma, 687 miles from Tacoma.
EDNA, Portland for San Francisco, 31 miles from San Francisco.
MISSOULA, Los Angeles for Grays Harbor, 424 miles from Grays Harbor.
CANADIAN FARMER, Nootka for San Francisco, 107 miles from San Francisco.
EL SEGUNDO, Los Angeles for Astoria, 402 miles from Astoria.
VIKING, San Francisco for Seattle, 190 miles from San Francisco.
J. A. MOFFETT, Willbridge for Los Angeles, [illegible] miles from Los Angeles.
COYA, Los Angeles for San Francisco, 112 miles from San Francisco.
CITY OF HONOLULU, Honolulu for Los Angeles, 223 miles from Los Angeles.
POMONA, Los Angeles for Everett, 465 miles from Everett.

The Mackay Radio and Telegraph Company in co-operation with the Los Angeles Receiving Hospital staff will receive requests for medical and surgical services from ships' crews from vessels at sea through KOK station at Los Angeles Harbor.

LOS ANGELES STATION
8 p.m., August 16

PACIFIC PRESIDENT, Manchester for Los Angeles, 949 miles south of Los Angeles.
MYRTLE, Balboa for Los Angeles, 793 miles south of Los Angeles.

Noon, August 16

WEST KATAN, Balboa for Los Angeles, 811 miles south of Los Angeles.

8 p.m., August 17

BETTERTON, anchored off Ventura.
SAN JUAN, San Francisco for Los Angeles, 92 miles north of Los Angeles.
ASTORIA, Los Angeles for Willapa Harbor, 32 miles north of Los Angeles.
SANTA INEZ, San Francisco for Los Angeles, 91 miles north of Los Angeles.
JOHN C. KIRKPATRICK, San Francisco for Los Angeles, 125 miles north of Los Angeles.
SILVERADO, San Francisco for Los Angeles, 135 miles north of Los Angeles.
EL CAPITAN, Prescott for Los Angeles, 198 miles north of Los Angeles.
H. F. ALEXANDER, Los Angeles for San Francisco, 60 miles north of Los Angeles.
LAUREL, Los Angeles for Balboa, 7 miles south of Los Angeles.
EDNA CHRISTENSON, Los Angeles for San Francisco, 1 mile north of Los Angeles.

SAN FRANCISCO STATION
8 p.m., August 17

WHITNEY OLSON, Los Angeles for Bellingham, 833 miles from Bellingham.
BROOKINGS, Ventura for Coos Bay, 405 miles from Coos Bay.
ASTORIA, Los Angeles for Willapa Harbor, 320 miles from Los Angeles.
H. F. ALEXANDER, Los Angeles for San Francisco, 60 miles from Los Angeles.
MUNAMI, San Francisco for Portland, 200 miles from San Francisco.
GEORGE L. OLSON, Seattle for Long Beach, 469 miles from Long Beach.
CANADIAN FARMER, Nootka for San Francisco, 107 miles from San Francisco.
WARWICK, Los Angeles for Seattle, 712 miles from Seattle.
MISSOULA, Los Angeles for Grays Harbor, 424 miles from Grays Harbor.
CATHWOOD, Martinez for Los Angeles, 260 miles from Los Angeles.
HARVARD, San Francisco for Los Angeles, 80 miles from San Francisco.
TILLAMOOK, Garibaldi for Los Angeles, 349 miles from Los Angeles.
MANUNA, Aukani for San Francisco, 188 miles from San Francisco.
HUMBOLDT, Los Angeles for San Francisco, 10 miles from San Francisco.
ADMIRAL FARRAGUT, Portland for San Francisco, 26 miles from San Francisco.
LEO, Seattle for San Francisco, 268 miles from San Francisco.
DISTRICT OF COLUMBIA, San Francisco for Los Angeles, 330 miles from Los Angeles.

PORTLAND STATION
8 p.m., August 16

GOLDEN STATE, Tacoma for Portland, 139 miles from Portland.
PACIFIC SPRUCE, Seattle for New York, 712 miles north of Los Angeles.
BOSTON MARU, Chemainus for Yokohama, 130 miles from Victoria.
NORTH KING, Naknek for Portland, 588 miles west of Columbia River.

8 p.m., August 17

MINA BREA, Prince Rupert for Port San Luis, 700 miles from Port San Luis.
C. D. JOHNSON III, San Francisco for Portland, 13 miles from Columbia River.
ELDORADO, Portland for San Francisco, 500 miles from San Francisco.
BARBARA C., Warrenton for Los Angeles, 165 miles south of Columbia River.
SAN PEDRO, Port Ludlow for Los Angeles, 874 miles from Los Angeles.
COVENA, Los Angeles for Tacoma, 358 miles from Tacoma.
SHASTA, Knappton for Oakland, 328 miles from Oakland.
CASCADE, Los Angeles for Tacoma, 460 miles from Tacoma.
KEWANEE, Tacoma for Avon, 437 miles from Avon.
CAPT. A. F. LUCAS, Portland for El Segundo, 620 miles from El Segundo.
LUBRICO, Richmond for Point Wells, 352 miles from Point Wells.
ADMIRAL BENSON, San Francisco for Portland, 285 miles from Astoria.
ADMIRAL SEBREE, San Francisco for Seattle, 638 miles from Seattle.
CITY OF VICTORIA, Los Angeles for Portland, 222 miles from Portland.

AIR MAIL SCHEDULE

Now in effect: Universal postage rate of 5 cents per ounce and 10 cents for each additional ounce anywhere in the United States or Canada applies on all matter sent by air mail.

Transcontinental air mail service to and from Southern California is operated in both directions daily, leaving Air Mail Airport (Los Angeles) at 7:35 a.m. Pacific Time and arriving at Hadley Field (New Brunswick, N. J.) at 5 p.m. Eastern Standard Time the second day. Arrival at the New York City postoffice one hour later.

Westbound departure from Hadley Field is at 12:15 p.m. Eastern Standard Time, with arrival at Los Angeles at 5:25 p.m. Pacific Time the second day.

The Los Angeles daily closing for air mail is 6:30 a.m. at Arcade Station and at 5:45 a.m. or a little later at the air mail letter boxes, painted red, white and blue, and located in various parts of the city.

Items for the air mail are restricted to not more than fifty (50) pounds in weight and to not more than eighty-four (84) inches in length and girth combined.

PACIFIC COAST ROUTE

Collections are made at all air mail boxes not later than 9 p.m. and at the Arcade Station postoffice not later than 10:55 p.m.

The route will be operated on the following schedule: Northbound, leave Los Angeles 12:01 a.m.; arrive at Bakersfield, 1:45 a.m.; Fresno, 3:20 a.m.; San Francisco, 5:30 a.m.; Seattle, 8 p.m. Southbound, leave Seattle 11 p.m.; Portland, 7 a.m.; San Francisco, 1:15 p.m.; Fresno, 3:15 p.m.; Bakersfield, 4:45 p.m. Arrive Los Angeles 6:15 p.m.

ARRIVALS AND CLEARANCES AT WORLD'S PORTS

SAN FRANCISCO, Aug. 17. (AP)—Arrived: Celilo, 3:40 a.m., Los Angeles; Tamalpais, 4:55 a.m., Monterey; Admiral Peoples, 5:03 a.m., Portland; Golden Fleece, 5:33 a.m., Melbourne; Mayfair, 5:35 a.m., Monterey; Corsicana, 6 a.m., Coos Bay; Eleanor Christenson, 6:52 a.m., Baltimore; Cedarhurst, 6:05 a.m., Los Angeles; Cadaretta, 7:05 a.m., Los Angeles; Jane Nettleton, 8:14 a.m., Los Angeles; Surico, 8:45 a.m., Mobile; Boobyalla, 9:1[illegible] a.m., Vancouver; Helen P. Drew, 8 a.m., Greenwood; Bandon, 9:42 a.m., Bandon; Wilmington, 9:43 a.m., Los Angeles; Harvard, 10 a.m., Los Angeles; Chaumont, 10:36 a.m., Manila; Frank D. Stout, 10:35 a.m., Rockport; San Antonio, 11:20 a.m., Monterey; Minnesotan, 11:30 a.m., Astoria; Elizabeth, 1:45 p.m., Crescent City; H. M. Storey, 4 p.m., Los Angeles; Pacific Trader, 6 p.m., Portland; Martha Buehner, 7 p.m., Eureka.

Sailed: Tejon, 12:05 a.m., Los Angeles; Davenport, 12:30 a.m., Portland; J. B. Stetson, 2:30 p.m., Aberdeen; Cathwood, 12:35 p.m., Ventura; Oleum, 2 p.m., Port San Luis; Harvard, 4 p.m., Los Angeles; Elizabeth, 4:30 p.m., Crescent City; President Jefferson, 4:30 p.m., Hongkong; Limon, 4:30 p.m., Port Limon; Orinoco, 4:30 p.m., Portland; District of Columbia, 6 p.m., Los Angeles; Chiloan, 6 p.m., New York; Washington, 6 p.m., Los Angeles; Carlos, 6 p.m., Grays Harbor.

SEATTLE, Aug. 17.—Arrived: Emma Alexander, 7 a.m., Noorderdyk, 1:30 a.m., Indiana, 6:30 a.m., Greylock, 8 p.m., Balboa, 6 p.m., San Francisco; Alaska Standard, 1:45 a.m., General W. C. Gorgas, 12:30 p.m., Oleum, 1:15 p.m., Admiral Rodman, 3:30 p.m., Denali, 5:30 p.m., Alaska; Horace X. Baxter, 7:30 p.m., Cricket, 10:30 a.m., Bintang, 6 p.m., President Grant, 10 p.m., Tacoma; Dorothy Wintermote, 12:45 p.m., Los Angeles; Olympic, 4 p.m., Port Costa.

Sailed: Cricket, 11:30 a.m., Dorothy Wintermote, 6 p.m., Grays Harbor; Erviken, 9:15 a.m., Yokohama; K. I. Luckenbach, 2 p.m., San Francisco; Horace X. Baxter, 5 p.m., Sound ports; Ansaldo San Giorgio, 5 p.m., Gerseon; Richmond, 3 p.m., Los Angeles; Emma Alexander, 8 p.m., Tacoma; Noorderdyk, 5 p.m., Portland.

SAN DIEGO, Aug. 17.—Arrived: Willapa, 5:30 a.m., Willapa Harbor; Admiral Dewey, 6 a.m., Portland; Wallingford, 10 a.m., Portland; Steel Voyager, 9 p.m., New York.

Sailed: Yale, 9 a.m., San Francisco; Admiral Dewey, 10 p.m., Portland.

PORTLAND, Aug. 17.—Arrived: Bessemer City, 7:15 a.m., Puget Sound; Admiral Schley, 10:05 a.m., San Diego and way; West Cape, 11 a.m., Baltimore and way; Golden Gate, 9:30 a.m., Apia and way; American, 12:10 p.m., Boston and way, via San Francisco; Lebre, 4:45 p.m., Los Angeles; West Nilus, 6 p.m., Buenos Aires and way, via San Francisco; California, 3:50 p.m., Dairen and way, via San Francisco; Norwich City, 6:30 p.m., Cardenas and way, via San Francisco; Skipsea, 11:30 p.m., Muroran; at Longview, Point Montara, 3 p.m., Mobile and way, via San Francisco.

Sailed: Ryder Haniffy, 3 p.m., Los Angeles; Wisconsin, 11:55 p.m., Manila and way.

TACOMA, Aug. 17.—Arrived: Nebraska, Seattle, last night; President Grant, Seattle, last night; Hartwood, San Francisco, 7 p.m.; Emma Alexander, San Francisco, 9:30 p.m.; Noorderdyk, Rotterdam, 11:30 p.m.

Sailed: Virginian, New York, last night; Horace X. Baxter, San Francisco, last night; Nebraska, London, 7 p.m.; Cricket, Los Angeles, 10 a.m.; Bintang, Singapore, noon; Dorothy Wintermote, San Francisco, noon; President Grant, Shanghai, 9 p.m.

ASTORIA (Or.) Aug. 17.—Arrived: La Brea, 12:15 a.m., Los Angeles.

Sailed: Charles R. Cramp, 3:40 a.m., Seattle; Capt. A. F. Lucas, 5:15 a.m., Los Angeles, via Aberdeen; Edgar F. Luckenbach, 8:20 a.m., Mobile and way; Eldorado, 2:50 p.m., San Diego and way.

ANACORTES (Wash.) Aug. 17.—Arrived: Herman Frasch, 11 p.m., Vancouver, Wash.; Admiral Fiske, 4 a.m., Bellingham.

Sailed: Admiral Fiske, 5 p.m., Everett.

BELLINGHAM (Wash.) Aug. 17.—Arrived: K. I. Luckenbach, 8 p.m., Seattle.

GRAYS HARBOR (Wash.) Aug. 17.—Arrived: West Keats, 6:30 p.m., last night, Tacoma.

VICTORIA (B. C.) Aug. 17.—Arrived: Canadian Coaster, 6:30 a.m., San Francisco.

Sailed: Canadian Coaster, 1 p.m., Vancouver, B. C.; Norway Maru, 9 p.m., Montreal Maru, 6 a.m., Japan.

ARRIVALS

NEW YORK, Aug. 17.—George Washington, Bremen; Aquitania, Southampton; Massmar, Grays Harbor; Kuma Maru, San Francisco for Trieste; Eastern Knight, San Francisco; Lemuel Burrows, Grays Harbor.

BALTIMORE, Aug. 17.—W. L. Steed, Los Angeles.

SHANGHAI, Aug. 16.—Stuart Dollar, Seattle; Stanley Dollar, Seattle.

YOKOHAMA, Aug. 15.—Birmingham City, Los Angeles.

SOUTHAMPTON, Aug. 17.—Olympic, New York.

BREMEN, Aug. 17.—President Harding, New York.

DEPARTURES

PHILADELPHIA, Aug. 17.—Penmar, Los Angeles.

BALTIMORE, Aug. 17.—Pacific Hemlock, Los Angeles; Jane Christiansen, Los Angeles.

TAMPA (Fla.) Aug. 17.—Glenn Mayne, Los Angeles.

SHIELDS, Aug. 16.—Cape Cornwall, San Francisco.

YOKOHAMA, Aug. 15.—Ibukisan Maru, Los Angeles; Tairyhybius, Seattle.

HAMBURG, Aug. 17.—Hamburg, New York.

News of Ships and Sailings at Pacific Ports

SAN FRANCISCO, Aug. 17. (AP)—En route to Pacific Coast ports on her first visit, the combination passenger and freight steamer Emil Kirdorf of the Hamburg-American Line is in Pacific waters today. She passed through the Panama Canal yesterday. The vessel has accommodations for about sixty passengers, and is an extra sailing in the company's direct Hamburg-Pacific Coast service. She is scheduled to arrive at Los Angeles the 27th inst. and here September 1, next.

On business missions for the American-Hawaiian Steamship Company, Dearborn Clark, assistant traffic manager, and J. R. Fitzgerald, San Francisco agent, left their local offices today. The former will make a tour of inspection of the company's interests in the Northwest, while Fitzgerald will visit the company's agencies in Southern California.

Capt. E. Alliet, general manager of the French Line on the Pacific Coast, is expected to return to his local headquarters next Thursday after an absence of three months, passed in touring France by motorcar. He is accompanied by his family. Before returning here he will spend several days in Seattle.

SEATTLE, Aug. 17.—Concerted action for building a new American Merchant Marine was urged by Capt. Walter J. Peterson of San Francisco and J. H. McLafferty of Washington, speaking before fifty steamship men here today. The speakers arrived here on a tour as representatives of both the Pacific American Steamship Association and the Ship Owners' Association.

"Unless we have new ships, we will be swept off the seas," said Capt. Peterson. "At the end of the year there will be 100 modern motorships operating on the coast in competition with American steamships which are old, expensive and inefficient. The prize is our foreign trade, which amounted to $728,000,000 last year and of which foreign lines got two-thirds."

Herbert J. Anderson of Oakland, secretary of the Pacific Coast Dry Dock Association, spoke briefly.

Col. Thomas B. Estey, Pacific Coast representative of the Mississippi-Warrior Barge Line, with headquarters in San Francisco, arrived here today and will consult with local shipping men for several days.

TACOMA, Aug. 17.—The Royal Mail liner Nebraska, Capt. Hodges, arrived this morning from Seattle to load lumber and general cargo as return cargo to London, Liverpool and Rotterdam. Another arrival today was the Java-Pacific carrier Bintang, Capt. Brockman, commanding. She loaded doors, box shooks and general cargo for the Orient.

The Dutch steamer Noorderdyk arrived this evening from Rotterdam to load general cargo.

Bulldog Owns Record as Tar

A seagoing bulldog who seeks blue ribbons on land is Billy, the lantern English brindle, which Mrs. Makepeace Ridley brought down from Alameda yesterday to enter the exposition dog show at Long Beach today.

Billy is one of the most traveled dogs in these parts, having encircled the world half a dozen times with his master, Capt. Ridley, skipper of the Dollar liner President Van Buren, due tomorrow from New York.

He also is possessor of other show prizes, having taken five ribbons at a recent show at Santa Cruz. He was just a pup when presented to Capt. Ridley by an Indian prince two and a half years ago.

Lost Anything? Found Anything?

Losers and finders always turn first to the medium through which missing articles are daily restored to rightful owners—the "Lost and Found" column of

TIMES WANT ADS

Phone: MEtropolitan 0700

WANT-AD INDEX

	Page.
LOST AND FOUND	10
SPECIAL NOTICES	10
TRAVEL OPPORTUNITIES	10
AUTOS FOR HIRE	10
SPECIALTIES FOR WOMEN	10
PERSONALS—Business	10
CHURCH NOTICES	10
BUSINESS ANNOUNCEMENTS	10
EDUCATIONAL	10
CONTRACTORS, BUILDERS	10
WANTED—Help, Male	10
WANTED—Help, Female	10—11
WANTED—Help, Male, Female	11
EMPLOYMENT AGENCIES	11
WANTED—Situations, Male	11
WANTED—Situations, Female	11
WANTED—Situations, Male and Female	11
WANTED—To Rent	11
TO LET—Rooms	11
TO LET—Hotel Rooms	11
TO LET—Rooms and Board	11
TO LET—Housekeeping Rooms	11
TO LET—Apartments	11
TO LET—Flats	11—12
MOVING, TRANSFER	12
TO LET—Houses, Furnished	12
TO LET—Bungalows in Courts	12
TO LET—Houses, Unfurnished	12
TO LET—Suburban, Beach	12
TO LET—For Business	12
TO LET—Miscellaneous	12
TO LET—Flats, Apartments and Houses, Furniture For Sale	12
FURNITURE	12
SEWING MACHINES	12
MUSICAL INSTRUMENTS	13
RADIO EQUIPMENT	13
MACHINERY	13
FOR SALE—Miscellaneous	13—13
BOATS, YACHTS, ETC.	13
WANTED—Miscellaneous	13
SWAPS—All Sorts	13
AUTOMOBILES	13
HORSES, MULES, CATTLE	13
POULTRY AND SUPPLIES	13
PETS AND SUPPLIES	13
HOUSES—For Sale	13—14
HOLLYWOOD	14
NORTH HOLLYWOOD	14
BEVERLY HILLS	14
WESTWOOD HILLS	14
GLENDALE	14
PASADENA	14
ALHAMBRA	14
[illegible]	14
EAGLE ROCK	14
HIGHLAND PARK	14
HUNTINGTON PARK	14
INGLEWOOD	14
SANTA MONICA	14
CITY LOTS—For Sale	14
APARTMENTS AND FLAT	14
BUSINESS PROPERTY	14
INDUSTRIAL PROPERTY	14
INCOME PROPERTY	14
SUBURBAN PROPERTY	14
BEACH PROPERTY	14
POULTRY RANCHES	14
COUNTRY PROPERTY	14
MOUNTAIN AND CANYON	14
EASTERN AND NORTHERN	14
SAN DIEGO PROPERTY	14
GOVERNMENT LANDS	14
OIL PROPERTY	14—15
ORANGE, LEMON, WALNUT	15
REAL ESTATE—Miscellaneous	15
ACREAGE FOR SUBDIVISION	15
WANTED—To Purchase Real Estate	15
FOR EXCHANGE—Real Estate	15
MONEY TO LOAN	15
AUTO LOANS	15
MONEY WANTED	15
MORTGAGES, TRUST DEEDS	15
STOCKS AND BONDS	15
MINES AND MINING	15
APARTMENTS, HOTELS	15—16
BUSINESS INVESTMENTS	16
BUSINESS OPPORTUNITIES	16
LEGAL NOTICES	16

WANT-AD RATES

EFFECTIVE JANUARY 1, 1927

Rates per line insertion, 30 consecutive times, 21c Daily, 27c Sunday; 7 to 29 consecutive times, 22c Daily, 28c Sunday; 3 to 6 consecutive times, 24c Daily, 30c Sunday; ONE TIME, 34c Daily, 40c Sunday.

SITUATIONS WANTED, 7 or more consecutive times, 15c Daily, 19c Sunday; 3 to 6 consecutive times, 17c Daily, 20c Sunday; ONE TIME, 24c Daily, 27c Sunday. Advertisements for the subheadings "PAINTING, DECORATING, CARPENTERING," "DRESSMAKERS & SEAMSTRESSES" and "NURSES" are not classified as situations wanted Advertising and will be charged for at the General Want Ad Rates, 34c Daily and 40c Sunday.

"NOTICES OF SPECIAL INTEREST," "SOCIETY MEETINGS," "PERSONAL," "SPECIAL NOTICES," "STOCKS AND BONDS," "STREET IMPROVEMENT BONDS," "MONEY TO LOAN," "DIAMONDS & JEWELRY," "PHYSICIANS," "MEDICAL," "SANATORIUMS" and "BATHS & MASSAGE," 30 consecutive times, 23c Daily, 31c Sunday; 7 to 29 consecutive times, 27c Daily, 33c Sunday; 3 to 6 consecutive times, 30c Daily, 38c Sunday; ONE TIME, 43c Daily, 50c Sunday.

"EMPLOYMENT AGENCIES, MOTION PICTURE ADVERTISING," etc., under any classifications, 30 consecutive times, 25c Daily, 33c Sunday; 7 to 29 consecutive times, 27c Daily, 37c Sunday; 3 to 6 consecutive times, 30c Daily, 40c Sunday; ONE TIME, 43c Daily, 50c Sunday.

Advertisements on rate-holder rates on application.

All advertising from outside of Southern California: 30 times, 33c Daily, 40c Sunday; 7 times, 36c Daily, 45c Sunday; 1 time, 43c Daily, 50c Sunday.

MINIMUM CHARGE 2 LINES.

To estimate the cost of want ads count 5 average words per line. Words containing more than 8 letters should be counted as two words.

Advertisers should retain receipts given by The Times for payment of Want Ads, as no mistakes will be rectified without them.

Cancellation of advertisements before appearance cannot be guaranteed to take effect until after the advertisements have appeared once. Countermands must be received by 2:30 p.m. for daily issue and 6 p.m. Friday for Sunday Times.

Rates for display advertising will be furnished on request.

The Times will not be responsible for more than one incorrect insertion of any advertisement ordered for more than one time.

The inadvertent ommission or incorrect publishing of advertising will be rectified only by cancellation of the charge made for the service rendered.

Friday, 6 p.m., is closing hour for the early issue of the Sunday Times.

WANT-AD COLLECTION BOXES may be found in the following buildings:

Board of Trade Bldg., 111 W. 7th.
Brack-Shops, 521 W. Seventh st.
Braun Bldg., 1240 S. Main st.
Broadway Central Bldg., 424 So. Broadway.
Bryson Bldg., 145 S. Spring st.
Busch Bldg., 640 S. Vermont.
Byrne Bldg., 253 S. Broadway.
California Bldg., 205 S. Broadway.
Central Bldg., 108 W. 6th st.
Chapman Bldg., 756 S. Broadway.
Columbia Trust Bldg., 313 W. 3rd.
Cotton Exch. Bldg., 3rd & Main.
Douglas Bldg., 257 S. Spring st.
Delta Bldg., 426 S. Spring st.
Edwards & Wildey Bldg., 609 S. Grand ave.
Grant Bldg., Fourth & Broadway.
Hellman (I. W.) Bldg., 4th-Spring.
Hellman (I. W.) Bldg., 411 South Main.
Hibernian Bldg., 4th & Spring.
Higgins Bldg., Second & Main.
Hillstreet Bldg., 815 S. Hill.
Johnson (O. T.) Bldg., 4th-Bdwy.
Knickerbocker Bldg., 643 S. Olive.
Lane Bldg., 5th and Spring.
Lankershim Bldg., 126 W. Third.
Laughlin Bldg., 315 S. Bdwy.
L. A. Ry. Bldg., 11th & Bdwy.
Loew's State Bldg., 707 S. Bdwy.
Pacific Electric Bldg., 6th & Main.
Pacific Mutual Bldg., 523 W. 6th.
Pershing Sq. Bldg., 448 S. Hill.
Rives-Strong Bldg., 9th & Main.
Severance Bldg., 105 W. 6th st.
San Fernando Bldg., 406 S. Main.
Security Bank Bldg., 6385 Hollywood Blvd.
Stimson Bldg., 735 S. Hill st.
Stack Bldg., 4th & Broadway.
Sun Finance Bldg., 516 W. 6th st.
Title Guarantee Bldg., 220 W. 5th.
Van Nuys Bldg., 210 W. 7th st.
Western Mutual Bldg., 321 W. 3d.
Wright-Callender Bg., 403 S. Hill.
Y.M.C.A. Bldg., 715 S. Hope st.

TIMES TELEPHONE
MEtropolitan 0700
TIMES MAIN OFFICE
Corner Broadway and First street.
TIMES BRANCH OFFICE
621 South Spring street.

LOST, FOUND, STRAYED—
And Stolen —2

BROOCH, opal & 2 diamonds, lost nr. Hollywood & Beverly Blvd. Liberal reward. WA. 0983.

BRIEF case, tan, containing tile roofing photos & data, Mon. P.M., nr. 8th & Spring. Return to 911 Mateo. TR. 5820. Reward. No questions.

LOST, FOUND, STRAYED—
And Stolen —2

BROOCH lost, Aug. 16, yellow gold, diamond. Reward. Address E. box 232, Times Office.

CARBURETOR—Strompers for Wright Whirlwind engine. Lost Fri. A.M., Aug. 17th, in neighborhood of Western and Pico. Reward. EM. 1943.

DIAMOND ring lost on Laurel, 1 blk. N. Beverly Blvd. Reward. RO. 8677.

DOG strayed or stolen from 722 Bedford Dr., Beverly Hills, Aug. 10, large tan police, goes by name "Max." $25 reward will be paid for information and return of dog. No questions asked. Phone OX. 4742.

DOG lost, Hollywood, Saturday morning, small white & brown collie, name "Rex." Reward. D. Mitchell, 1630 Lyman Pl. OL. 4611.

Dog-$50 Reward-CR. 9827,
FOR THE RETURN OF "HAPPY," Wire hair FOX TERRIER male.

DOG lost, Thursday, August 9th, Irish Setter, female. Answers to "Patty." Reward. E. A. Jackson, 336 South Rodeo Drive. OX. 0455.

DOG lost, Schnauzer Pincher male Salt & Pepper coat, recently sheared. Shaggy head. Lost in Hancock Park District. Reward. Call OR. 6720.

DOG lost—Large tan police, male. Has been companion to old man. Liberal reward for leading information. Phone OX. 4742.

DOG lost, female police, 8 mo. old. Strayed Thurs. eve. from 9428 S Harvard. Reward.

DOG lost Wednesday, small white male poodle, vic. Doheny-Sunset. Ans. to name "Texas." Reward. OX. 2422.

FRATERNITY pin, Sigma Nu, set with pearls, lost downtown. Mon. CA. 7780.

FUR lost, red fox. Fri. a.m. Reward. 1512½ ROSALIA RD. 596169.

GLASSES lost Saturday night. Bifocal shell rim. Reward. WA. 1196.

HANDBAG lost, brown leather, cont. Gruen wrist watch, 2 fountain pens and accessories. Call Magdalene Fries, AX. 9801. Reward.

HORSE found, Black horse, about 13 years old, 14½ hands high, weight about 1000 pounds. S.P.C.A., 1412 S. San Pedro st.

KEYS lost, Tuesday, Aug. 14. Liberal reward. Phone OL. 4432.

PARROT, disappeared from Warwick Pet Shop. Panama yellow head. Metal ring on leg. Reward. 511 S. Western. DR. 0855.

PIN lost: My deceased husband's Shrine pin, Aug. 13, nr. or in Walker's, "Isis" inscribed on scabbard, "F.O." on back. Small diamond in star. Reward. Phone EL. 2981.

POCKETBOOK lost at Santa Monica & Vine. Blue ostrich skin, containing check & bank book, fountain pen & 2 letters addressed to owner. About $27 currency. Reward. HE.1637.

PURSE, brown patent leather, lost Aug. 9th on Clty Creek road in Big Bear Valley. $15 reward. WH. 7393 or 132 Fremont Place.

PURSE, tan and grey coin purse, lost between 10 & 11 Monday, contains cash & papers. Reward. Ph. FI.3287.

PURSE, white, lost at Santa Monica, containing important keys, etc. OR. 0973.

RING, man's signet, lst, Spring, in safety zone. Reward. Call Fitzroy 2497, Mr. Burton.

THERMALAID apparatus lost on Brdway betw. 4th & Temple. For rewd. ph. MU. 3661.

WATCH, yellow gold, lost Sat. at Pacific Southwest Exposition. Long Beach. Reward. WA. 5872.

WATCH, ladies', lost Wed. night. Engraved "F.S.M. 1924." Return to Mitchell. TR. 9067.

$5 REWARD for return of notebook containing driver's license & Auto Club card. Valuable to owner only. 1159 N. ORANGE GR.

LOST, strayed or stolen, 2 brown mares, weight about 1450 pounds, from ranch 1 mile east of Venice. Phone Santa Monica 63166.

GOLD compact lost in dressing room of Miramar Hotel, Santa Monica, Aug. 16. Return to hotel office or phone Santa Monica 25257. Reward.

LOST, salmon-colored crepe Bolero dress in suit box. Reward. Phone Trinity 3084.

REWARD, police dog 5 mos. old, small cut on front foot. Answers to name Bo Bo. 1048 N. Ardmore. DU.0365.

FRAT. pin, star & crescent, Kappa Sigma, jeweled. Rew. Alham. 4866-W.

LOST, ticket Kansas City. Reward. Phone MUtual 3605.

SPECIAL NOTICES—
Miscellaneous —3

BETTER EARLY THAN TO MISS OUT. TELEPHONE YOUR SUNDAY ADS TO THE TIMES FRIDAY OR EARLY SATURDAY. METropolitan 0700.

Baths and Massage —3-A

MASS., Swed., professional $2; students $1. Massage taught. All treatments for reduction, elimination, constipation, restoration, reas. 424 S. Bdwy. R. 300. VA. 1785.

DR. VERLIE M. DAWSON & nurse, Miss Mack, have moved from 1228 W. 9th st. to better quarters. Call DU. 8026.

DR. GREENWOOD, Miss Cornell and Miss Hackey, nurses, cab. baths, mass. & chiro. trts. 236 Stack Bldg. 328 W. 4th st. 10-8. Sun. 10-5.

NEW LOCATION, 307 S. Hill, suite 520. Formerly Cal. Bldg. Dr. Radesky & Isham, asst. nurse. Sun ray, latest meth. in treat. Hrs. 10-7.

DR. June Ellis, Miss Warner, nurse. Mass. chiro. & elec. trt. 222 Grant Bg., 4th-Bdwy. Hrs. 10-8. TU. 6820.

BATH, mass. & cab. sweat. M. Reeves & H. Orth. Masseuses. Rm. 7, Hu. Bldg. Culv. City. Hrs. 10-7. Op. Sun.

SUN RAY, chiro., massage, elec. and steam sweat. 342 S. Bdwy. Rm. 610. Hrs. 10 to 8. Sun. 10 to 3. TU. 6409.

CHIR. Swedish massage & sun ray. 700 S. La Brea. Ol. 200 cor. Wilsh. OR. 0302. Open Sunday.

SCIENTIFIC relaxing massage, elect. Vitor-motor facials & reducing. Expert grad. nurses. EM. 2348.

BATH, massage and sun rays. Hours 10-8. Open Sundays. 1237½ W. 6th.

NU-Method Foot Massage. 325 Lissner Bg. 524 S. Spring. 10-6.

HIGH frequency VIOLET RAY 10-6. Mrs. Curtis. 922 W. 6. Apt. 7.

STEAM shower bath and massage. 522 Stack Bldg. 10-6. Sunday 10-4.

MASS., internal bath, sweat. 10-10; grad. nurse. 1227 W. 7. MU. 9816.

FOR sale, electric & steam reclining cabinet. $100. Bargain. GL. 0482.

NEW ultra-violet lamp $200, terms. 3 massage tables $6. HE. 0162.

MAGNETIC masseuse, trained nurse; take patient my home. AT. 6574.

TRAINED NURSE, therap. mass. 516 Fay Bldg., 326 W. 3d. 10 a.m.-8 p.m.

RUSSIAN & Swedish masseuse. DR. 4799.

YOUNG nurse, massage, violet ray treats. Your home or mine. VE.7028

NURSE—MASSEUSE HOSPITAL EXP. GL. 7316.

EXPERT European masseuse. Gives lessons. Nelson MU. 7867.

STIMULATING mass. elec. trt., exp. young nurses. Osteo. DR. 8930.

NEW meth. mass. cab. bths. Elec. trt. Op. eves. 456 S. Western. WA. 1709.

SPECIAL relaxing mass. Chiro. young exp. masseuse. 10-10. DU. 8026.

SPECIAL mass., chiro., baths. Young masseuse. Daily till 10 p.m. WA.9089

INSTITUTE Swedish massage. 223 Un. League Bldg., 2nd & Hill. VA.0270.

MASS., Swed. cab. baths, exp. nurses, daily 10-10. 1172 W. 8th. TU. 2912.

Medical —3-B

DRS. SHORES & SHORES, 323 W. 6th. Catarrh, deafness, head noises, hay fever, asthma, rheumatism, eczema, piles, epilepsy, goiter, nerves, blood, skin, lungs, heart, stomach, bowels, bladder, kidneys, liver specialty. 35 years. Hrs. 9-5. Eves. 6-8. Sun. 10-12.

MAN DOCTOR

Spec 30 yrs. New methods. Quick results. Ex. free. 219 Douglas Bldg., 3rd & Spring.

Sanatoriums, Hospitals, Etc.—3-C

$45 MONTH, complete care for any elderly, chronic or convalescent case. Bedridden or otherwise. MI. 3513.

ARE YOU ALONE? Invalid or aged, needing a real home with graduate nurse's care. 1831 Beachw'd. HO.0131

FOR lease, small sanatorium, newly furn. Fully equipped. Phone Culver City 3489 or 2968.

EL Retiro Sanitarium, bed cases taken, diet & sun baths. Grad. nurse. 327 W. Regent, Inglewood. YO.1337.

NURSE, take aged or chronic cases in her home. $50 mo. up. Alh. 2379-M.

TRAINED nurse, any case; own beautiful home. C. S. pref. Glendale 6001.

REST HOME FOR INVALIDS
Exper. care. Expert diet. AT. 9934

Dentists —3-G

FALSE teeth repaired. 4-hr. service guar. 211 W. 1st st. VA. 7379.

TRAVEL OPPORTUNITIES—
Land, Water, Air —3-B

TRAVEL Yelloway ALL THE WAY

One Ownership and Responsibility PORTLAND, $18; SEATTLE, $21.60; Vancouver, B.C., $24.60. 3 cars daily at 7:15 a.m., 8:30 a.m., 2:30 p.m., 7:15 p.m. and 12:30 night.
LOW ROUND TRIP FARES TO ALL CALIFORNIA POINTS

GO EAST YELLOWAY

Albuquerque, $23.10; Denver, $28.50; Omaha, $41; Kansas City, $42; ST. LOUIS, $47; CHICAGO, $50; DETROIT, $55; Indianapolis, $52; Dayton, $55; PITTSBURGH, $59; PHILADELPHIA, $66.75; NEW YORK, $69.25.

YELLOWAY

UNION STAGE DEPOT
Fifth and Los Angeles Sts. ME. 3850
Uptown branches at 511 Spring St. TU. 7790 and 528 S. Hill. TU. 1267.

SPECIAL EXCURSIONS

PORTLAND, $16; SEATTLE, $21.60; Vancouver, B.C., $24.60; 3 cars daily at 7:15 a.m., 8:30 a.m., 2:30 p.m., 7:15 p.m. and 12:30 night.
SAN FRANCISCO, $12.85, O.W., and $20.50 R.T., 30-day limit. Daily at 7:15 p.m. and 12:30 night.
LOW ROUND TRIP FARES TO ALL CALIFORNIA POINTS

PIONEER STAGES

Yelloway System—Coast to Coast Union Stage Depot. ME. 3850. 5th and Los Angeles sts. Uptown branches at 511 Spring st. TU. 7790 and 528 S. Hill. TU. 1267.

TRAVEL YELLOWAY

"Longest Bus Line in the World." Thru fast service, individual reclining chairs, 2 schedules daily at 8 a.m. and 8 p.m. Stopovers if desired. Denver, $28.50; K. C., $42; Omaha, $41; St. L., $46; Chi., $51; Det., $55; Phil., $66.75; N. Y., $69.25; Pitts., $59; Atlantic City $68.

YELLOWAY SYSTEM
Union Stage Depot, 5th and Los Angeles. ME. 3850. Uptown branches at 511 Spring st., TUcker 7790, and 528 S. Hill st., TUcker 1267.

BONDED AND INSURED CARRIERS

SPECIAL EXCURSIONS

STRAIGHT THRU. NO CHANGE
Portland $17, Seattle $21
INDIV. AIR CUSHNS. RECL. CHRS.
REDUCED RATES SOUTH & EAST
PORTLAND-L. A. STAGES
Astor Hotel, 208 S. Hill. MI. 6751.

S. F., TAHOE, etc., take 1 or 2, share exp., business vacation trip. Sedan. Refs. Address E. box 287, Times Office.

YOUNG lady 27 wants go to Detroit as companion for expenses. Wakefield 8616, Miss Vogt, Pasadena.

SEATTLE, new Chrysler sedan. Take two, share expenses. DR. 8787.

STRAIGHT through St. Louis. Take 4. Kollenberg, 3748 S. Grand ave.

VANCOUVER, B. C. Take couple to share gas, oil exp. TUcker 8440.

COLL. student returning east wants trans. Will share exp. DU. 6411.

SAN Francisco, leave Sat. P.M. Want 2 to share expenses. 745 W. 17 st.

NURSE going Denver or Chicago, take invalid for exp. there. DR. 0592.

FOR publicity auto trip, free of chge. Call DU. 9800.

AUTOS FOR HIRE—
With or Without Drivers —3-B

NEW PACKARD SEDAN WITH CAREFUL DRIVER. KNOW CALIFORNIA THOROUGHLY. CALL DU. 1134.

5 & 7-PASSENGER sedans & limousines with or without driver, reduced rates. 3184 Wilshire. DR. 6055.

NEW CLOSED CAR. Owner drives. Reas. rates. Phone DUnkirk 7861.

NEW Studebaker sedan. Expert lady driver. $1.50 hr. GAr. 9341.

PACKARD straight 8 sedan, $135 per mo. Owner. DU. 0417.

WANT a car to rent for 2 weeks; leaving Saturday. Call 592622.

NEW Studebaker sedan. Expert lady driver. $1.50 hr. GA. 9341.

$5 up, 24 hrs. Chryslers, La Salle, Cadillac. Dahlenew. DU. 6491.

STRAIGHT through St. Louis. Take 4. Kollenberg, 3748 S. Grand ave.

PACKARD straight 8 sedan, $135 per mo. Owner. DU. 0417.

PACKARD sedan, 7-pass. Owner driving. Long or short trips. BE. 2879.

SPECIALTIES FOR WOMEN
Services & Shops —3W

Beauty —3-WA

WHY look old? When we can eliminate all wrinkles & give a youthful complexion? Mouser's, 602 Brack-Shops.

FACE rejuvenation, late improved method. Special rate for 1 month only. Antoinette, 1319 S. Western.

Mme. Nell Anderson, face rejuvenation 307 LAUGHLIN BLDG. ME. 2784.

WEIGHT reducing. Lat. treatments. Feminine hygiene. Osto. WA. 9865.

WEIGHT reducing—free trial demonstration. 200 N. Larchmont. GL.0878.

Hair —3-WB

Schuder's Spec. $5 Perm.
218 W. FIFTH, SUITE 408.
Natural, loose marcel with ringlet ends. Shampoo & Finger Wave Included. Expert Operators, NOT a school. MU. 6405. Bring ad and get SCHUDER'S Sleeping Cap.

REALISTIC WAVE—$7

Lisa Beauty Studio. (Years in L.A.) Suite 309 Detwiler Bldg. ME. 0390.

SPECIAL Per Wave, $6. No water or finger wave necessary. Guaranteed. MacDonald's College, 733 S. Broadway. ME. 6421.

$5 Perm. Wave, Rose Gray
Beauty Shop. 617 W. 7th. TU. 8179.

Miscellaneous —3-WG

HOLLYWD. House & Window Cleaning Co.—at your service. HE. 7152

PERSONALS—
Business —4

ARE YOU IN TROUBLE OR DOUBT?
Psycho-analysis of your life will solve business, domestic & personal problems of love, marriage, health changes, etc. Hours 10 to 5:30. Thursday evenings until 8:30. Closed Sun. Special analysis of your life this week, $1. Studio of Psychology. 1924 West 6th St.

MRS. Jennie Grierson Belden sought. Mrs. Jennie Grierson Belden will find it to her advantage to immediately communicate with P. O. Box 3034 or telephone Sutter 1774, San Francisco, California, or P. O. Box 301, Station "C," or telephone Trinity 8735, Los Angeles, Calif.

$1 UP. MAIL, PHONE & STENO. SERV. 612 BLACK BLDG. VA.8472.

MEMBERSHIP in Sunset Canyon Country Club. Reas. Ph. 597767.

Inquiries, Missing People —4-A

THERE IS AN ESTATE WAITING FOR CLIFTON C. BELL, AGE 70, KNOWN TO BE IN LOS ANGELES IN 1913. ADDRESS L. P. McGUIRE, 1211 LAW BLDG.

CHURCH NOTICES—
Liberal and Orthodox

Liberal —5

SPIRITUAL ADVISER

Mrs. Gerold will advise you truthfully. 1021 Georgia St., off W. 11.

BUSINESS ANNOUNCEM'TS
Miscellaneous —9

FOR 3 DAYS

Sensational bargain in tires! Our entire stock of Century double duty & Tractor tread tires at 50% off Dealer's price. THE BLUE FRONT, 1238 S. Flower. Bert Smith, Incorp. WE. 2501.

ALL CLASSIFIED ADVERTISEMENTS FOR THE SUNDAY TIMES MUST BE RECEIVED BEFORE 7:30 P.M. SATURDAY. GET YOUR ADS IN EARLY.

MISS F. CLEO HOOVER, public stenographer, Lobby, Commodore Hotel. 1200 W. 7th st. Phone TR. 7431.

FURNACE & stove repairs, chimney work, gas adj. Atkins. TU. 3051.

Collection Agencies —9-B

EFFICIENT collection service. 513 O. T. JOHNSON BLDG.

MOSS, Col. Agency, 445 Subway Term. Bldg. MU. 5047. No coll., no charge.

Patents, Patent Attorneys —9-M

WILL finance good invention for owner only. Ad. Principal, 170 N. La Pere, Beverly Hills. Ph OX. 8482.

HAZARD & MILLER. Send for book on patents free. 5th floor, Central Bldg., 6TH & MAIN.

PATENT for sale or trade. Combination toy & exerciser. RM. 202, 6912 Hollywd. Blvd. GR. 5401. HE. 7364.

MARTEL, Pat. Atty., 124 W. 4. Rm. 471. FREE ADVICE. Moderate fees.

F. E. Maynard, Reg. Pat. Atty. 20 yrs. exp. Free infor. Booklet. 318 W. 9.

EDUCATIONAL — SCHOOL,
College, Private Instructions —7

VISIT NATIONAL'S PRACTICAL SCHOOL

See OTHER Ambitious Men training for bigger pay, steady positions in the profitable

Auto and Electrical Trades

See men without any previous experience learning to do practical work. More than $500,000 equipment. Forty Experienced Instructors train YOU. IF YOU REALLY WANT TO GET AHEAD a Visit Today will pay you. Special Visitors' Sessions. Take "E," "M" or "F" cars south.
NATIONAL AUTOMOTIVE & ELECTRICAL SCHOOL
4006 South Figueroa St.

CHARING CROSS
Kindergarten & Primary
Open Air School
6 RESIDENT PUPILS TAKEN
OPPOSITE EBELL CLUB

French daily by native teacher, dancing, supervised play. Resident nurse. 734 SO. LUCERNE, near Wilshire.

MECHANICAL DENTISTS earn up to $125 week. Learn in 3 to 9 months. Day or night classes. Individual instructions. Easy terms. Special dental assistant course for women. Visit laboratory or write today for details. SCHOOL OF MECHANICAL DENTISTRY, 747 So. Hill st., Dept. 1.

THE LAIRD HALL SCHOOL—INTERMEDIATE & GRADE SCHOOL Affiliated with L. A. Pac. College. Christian co-ed. day & boarding schl. Rates reasonable. 644 N. Hobart Blvd.

KIDDIES GARDEN SCHOOL, day and resident, kindergarten & 4th grade, supervised playgrnd., resident nurse. EM. 6381. Cor. Harvard and Wash.

BECOME a physiotherapy technician. International School of Physiotherapy. 1330 W. 6TH ST. DU. 5951.

EARN while you learn massage. (Diploma.) 1406 W. 7th. DR. 4831.

WELDING STUDENTS WANTED—Tom's School. 7421 So. Alameda.

HIGH school tutoring & completion of neglected educations. OR. 8659.

Musical, Dramatic —7-A

JAZZ piano, saxophone, clarinet, violin lessons. Ph. for circular. Winn-Kearney, 942 S. Broadway. VA.3349.

FREE voice lessons to talented people. Forenoons. Phone RO. 6229.

GUITAR, steel, & Hawaiian dancing by native H'w'ns. 282 W. 17. AT.6782

PIANO; wonderful method; gent. teach. Pupils visited; reasonable. AT. 0120.

SINGERS wanted for OPERA. Public appearances. GLadstone 8268.

Professions, Languages —7-B

FRENCH tutoring by Frenchman, university teacher. Private lessons, or conversational classes. Mr. Cloppet, 420 S. Westlake.

SPANISH, 3 MOS. $5. RIVAS SCHOOL, 145 S. BROADWAY

Dancing —7-C

DANCING

LESSONS 50c PER HOUR
PRIVATE AND PRACTICE
BEGINNERS' NINE-HOUR COURSE $4.50

75c Strictly Private—75c
INDIVIDUAL TEACHERS
Palais De Danse
616½ S. Hill St.
PHONE TUcker 4354.

DE LUXE ACADEMY

8 ONE-HOUR LESSONS $2
L. A. largest exclusive dancing schl. 10 lady and gentlemen instructors. Above Belasco Theater. 1056 S. Hill.

Beauty Culture —7-D

OILY hair problem solved. Send 10c for 3 shampoos & full directions. Euca Leno Co., Anaheim, Cal.

CONTRACTORS—
And Builders —8

Do You Want To Build

Either for home or income? If so see

S. M. COOPER
4415 W. 2nd St., nr. Western Ave.

He will finance from 50 to 100%. Bungalows, 2-story residences, duplexes and 4-flat buildings his specialties. Take advantage of present low prices of material and labor by building now.

References: Over 1000 L.A. people owning Cooper buildings.

ESTABLISHED 1911
4-rm., $1400; 5-rm., $1700; 6-rm., $2100; double, $3400. Plans furn. We finance 100%. WH. 5708. Office HE. 3091. C. WESLEY TAYLOR.

HOMES, FLATS, APTS. 100% finance. EASY TERMS—MAKE PAY-OFF. HARGREAVES, 1743 S. Oxford st. MU. 7737. Eves. RO. 8535.

LOWEST price on alterations, garages, stores, houses. 3 rms. $1200. Day or contract. Anywhere. 5 to 20 mo. to pay. Mr. Roberts. BE. 1657.

METRO. CONT. & FINANCE CO. 100% FINANCING HOMES, FLATS, COURTS, APTS., STORES. 618 S. WESTERN AVE. WA. 7073.

BERT DALE
Homes, stores, apts., built and financed. 7220 Beverly Blvd. WH.0507.

I WILL loan you all the money and build on your clear lot. EDDIE PAUL. OL. 2802.

PAINTING & papering; best of work & good material; priced reasonable. Call for LEWIS LILLY. HO. 9238.

5% MONEY. We build & finance 100%. Free plans. Dentman or Anderson, 410 San Fernando Road. CA. 5610.

STOCK plans 1st floor 1s. Special 3c. BUILDERS' PLAN SERVICE 4073 Beverly Blvd. OL. 7803.

CALL us for estimates on painting and paperhanging. Sherwin-Williams Pnt. Store. DU.0693. 1501 W. 7TH ST.

GARAGE $45 up, any size, anywhere. Shell of small house, $150. 613 W. 54TH ST. A. M. WILSON. AX. 8781.

PLANS & SPECIF. $5 PER SET. Mod. res. flats, apts., duplex. Pinkenbinder, 727 Story Bg. TU.5170

BLDG. cont., elec. saws, cls. buyer & bdr. Sv. mon. with Hawyer. UN.5804

PAPERHANGING, painting, tinting, all work guar. Reas. GA. 6203.

WILL pay out your lot & build for you. Am not a broker. TH. 2291.

ALTERATIONS, remodeling, repairing. 10 mos. to pay. BE. 6412. Roofing.

ENJOY modern comfort in your old home. Expert remodeling. WA. 7487.

WILL finance & build houses, flats, stores, aptmts. Collamer. BE. 6412.

PAINTING, ENAMELING, TINTING PAPERING. REAS. WA. 0015.

HAVE today's comforts in your old home, expert remod. Call WA. 7487.

LET ME BUILD on that vacant lot. BUILDER. HE. 0365. TU. 3505.

HOMES, any size, plans fr. We finance. 3760 S. Main. HU. 1024. Open Sun.

PERSONALS—
Business —4

YOUNG lady with passage reserved S.S. Mongolia, sailing from L.A. Sept. 3rd, wishes to act as companion to elderly lady or serve as governess to young child en route New York; can arrange to share stateroom. DU. 3600, Ext. 703.

WILL the parties who witnessed lady struck by automobile at Westmoreland & Wilshire, L. A., at 3:38 p.m., Monday, Aug. 13, please write to William J. Fahey, 3702 E. 1st st., LONG BEACH, CALIF.

MECHANIC, decorating, carpenter, etc. Have new Regal Commander for your personal or pleasure needs. Want permanent position priv. home. Salary open. Address E. box 159, Times Office.

CHOICE lot, Country Club Heights, overlooking Lake Elsinore, $175 dn. $13.50 month. Speed race 19th, good time to go my expense. Address C. box 484, Times Branch.

REV. Edward K. Earle, 1370 S. Flower. WE. 6936, reads daily 1 to 5, 7 to 9 p.m. Meetings Sun. & Wed. Messages, tests, etc.

THE CLUB EXCHANGE, INC.
It will pay you to consult us before buying or selling a memb. in any club. VA. 8893. 313 Quinby Bldg.

YOUR BIG OPPORTUNITY for a few hundred dollars. Address Y. box 546, Times Branch.

CLUB MEMBERSHIPS. I pay cash but give buyer a year to pay. Est. 1920. "Club" Brace, Detwiler Bg. TR.9920.

BREAKERS CLUB LIFE MEMBERSHIP. SELL VERY REASONABLE. PHONE WH. 4628 BET. 9 & 10 A.M.

DEAUVILLE life membership, including transfer. $325. No dues. Address E. box 220, Times Office.

GET your mail at Rm. 311, 315 S. BROADWAY. Strictly confidential. $1 a mo. ME. 2764.

YOUNG man to drive Ford exchange for outings. Address E. box 274, Times Office.

GABLES life membership, $350, includ. transfer fee. No dues. Address E. box 32, Times Office.

SEA BREEZE Beach Club life membership, $35. No transfer fee. Breakers life memb. $65. DU. 0417.

THE CLUB BUREAU
FOR ALL MEMBERSHIPS
816 STORY BLDG. VA. 1971

GET your mail at 504 West 8TH ST. $1 mo. Strictly confidential. Hours 9 a.m. to 9 p.m.

FALSE TEETH REPAIRED. 424 Bryson Bg., 2d-Spg. (Op. eve.) TU. 9392

BREAKERS Club life membership. Sell very reasonably. Phone DR. 2241.

AUCTION bridge lessons, also contract, scientific method. GA. 9691.

CASA DEL MAR membership, any reasonable offer. Ph. OX. 8858.

ROYAL PALMS MEMBERSHIP, CHEAP WE. 3041. R. B. LAWRENCE.

CONTRACTORS—
And Builders —8

PAINTING, tinting, papering and airbrush work. C. N. Roberts, DU. 3469.

Cement Work —8-D

CEMENT work, no job too big or too small. Reas. Guar. work. TH. 7744. YO. 4785.

CEMENT work, all kinds. Day or contract. Mixer. DR. 6513.

LOTS excavated & filled. Prompt service. Thomas. Call TU. 2484.

CEMENT work and foundations; only the best. Olsson. EM. 4267. RO. 8580.

CEMENT work, low prices and snappy service. Phone OX. 6925.

Roofing —8-E

ROOFS repaired, painted. Scott the Roofer. 1336 Maple. Westmore 4673.

Hardwood Floors —8-K

FLOORS WAXED & POLISHED
THE NEW ELECTRIC SYSTEM
SPECIAL OFFER THIS WEEK
$1 PER ROOM $1
FRANK'S SERV. PH. 558-924.

HARDWOOD floors machine sanded, cleaned, waxed. Hansler. RO. 8923.

WANTED—HELP—
Male

ADVERTISEMENTS under this heading are restricted to those offering bona fide positions without any investment required. Positions requiring an investment will be found under the heading, "Investments Required." Educational ads will be found under the heading "Educational—School, College, Private Instructions," "Business Training Courses" and "To Learn Trades."

Miscellaneous —10

5 FORM carpenters (camp job, Arizona,) $6 day. Acetylene welder, 75c hr. Oil tool machinist, $1 hr. 2 lathe machinists, 70c hr. Comb. elec. & acetylene welder, $5.75 day (mining co.) 2 corrugated iron workers, contract. Sheet metal worker, $8 day. Electrician, $5 day. Ford mechanic, 65c hr. Auto mechanic, country, $15 wk. & fd. Steel bender, 90c hr. Body & fender man, $40 wk. Auto mechanic, $4.50 day & room. Ornamental blacksmith, 80-90c hr. Layout boilermaker, 95c hr. Moulders, 80c hr. 2 sheet metal helpers, $3 day. Delicatessen clerk, $20 wk. Janitor, $20 wk. Truck driver, $4 day. Garage man, $30 wk. Milk route driver, $100 mo. 2 dishwashers, $18 wk. Supply boy, $18 wk. 2 citrus pruners, $3.50 day. 2 ranch hands, $60 mo. & fd. Orchard hand, $3 day. 2 milkers, $90 mo. & fd. Married rancher, wife cook, $120 mo. & fd. Married orchard man, $3.35 day. Married milker, $200 mo. & house. Janitor & maid, apt. house, $100 mo. Janitor & maid, $75 mo. & apt. 2 Italian laborers, $4 day. For Grand Canyon, Arizona road wk. 4 Jack hammer men, $5.50 day. 8 laborers, $4.40 day. Long job. MURRAY & READY EMPLOYMENT AGENCY, 504 Towne Ave.

PROMOTER to handle financing for local manufacturer of meritorious and exclusive line of advertising & display devices, used by West Coast Theaters, and requiring expansion in unlimited field. For interview address Mirrogarth Co., 4360 S. Hoover.

SPLENDID opportunity with large business and trade paper organization for right kind, live, ambitious young man not afraid to work. Write fully experience, habits, references, age, salary, other particulars. Address D. box 34, Times Office.

BELT Sander $6.00
Stock cutter $6.50
Jointer $6.00
Trim. sawyer $7.50
WOODWORKING SHOP, CITY.
Hummel Bros. (Agy.) 529 Towne av.

AUTO HELP, battery men & elec., fender & body men, mechanics, Ford, Lincoln & all-around, (City & out of town.) Sanders, trimmers, washers (white.) Ken Clarke's (Agy.) 425 VENICE BLVD.

3 THOROUGHLY exp. collection men wanted. Must furnish bond & have A-1 references. Salary & commission. Write fully stating qualifications. Address E. box 38, Times Office.

CLOSERS WANTED—We can keep you busy all the time with good qualified prospects on the livest deal in the city. Ask for Sheehan. 6301½ W. 6th st., 9 to 11 a.m.

YOUNG men, 17-25 to take orders with crew mgr. Must be satisfied to earn $25 weekly to start. See Mr. Norpoth, Room 533, 130 S. Broadway, 8-9 a.m.

SALESMEN:
Lucrative business association for a high-grade man with million dollar firm. 251 SO. WESTERN AVENUE.

ELEVATOR STARTER
Prominent downtown office bldg., must understand the work & be strictly sober & courteous at all times. Ph. VA. 4882.

FOR Grand Canyon, Arizona, road work, 4 jack hammer men, 6 laborers, $4.40 day. Long job. Call at MURRAY & READY EMPLOYMENT AGENCY, 504 Towne ave.

WANTED—Experienced Japanese or Chinese cook & butler. Must be first-class & have good references. Call 2340 LAUREL CANYON RD., Hollywood.

BUILDER wants employed man who can make plans & specifications in his spare time. Address E. box 24, Times Office.

MAN WITH CAR TO LEARN real estate business. Good pay. See Mr. Covell, 700 QUINBY BLDG., 7th and Grand ave.

WAITER, city .... $21 wk.
2nd cook, 6 days .... $25 wk.
Exp. fruit market man .... $30 wk.
GREENE'S AGCY., 220½ S. Spring.

FROM YOUR EARS UP:
What are you worth? Thing this over then hot-foot it to 907 Loew's State Bldg. for details.

WANTED—Man experienced in raising capital for legitimate development. References required & given. Address E. box 223, Times Office.

TINNER for inside work. Must be 1st-class. State wages & past experience in reply to Z. box 747, Times, Glendale.

YOUNG men (2) for few hours of publicity work each day. NO SELLING. $25-$30 WEEK to start. Mr. CARROLL, 1701 So. Grand Ave.

MILK DELIVERY SALESMEN, RETAIL EXPERIENCE. $100 CASH BOND REQUIRED. ADOHR CREAMERY CO. 1801 LA CIENEGA BLVD.

WANTED—Newspaper advertising man, producer and copy writer; experienced for country pos. Permanent. Address E. box 254, Times Office.

MAN mechanically inclined for sales dept. retail stores, good pay with chance to advance. Car necessary. See Raymond Hahn, 1225 W. 9th st.

2 MEN, neat, real workers needed. Outside work. $5-$6 day easy. Rm. 313, 253 S. Bdwy. at 3rd.

AUTOMOBILE mechanics, washers, body & fender man, spray men. See AUTO EMP. AGCY. 702 E. 6TH ST.

MAN take charge high-class apt.-house garage. TUCKER'S AGENCY, 211½ W. 2nd st.

SALESMEN who can sell and know how to make money. A real position for you. 1047 S. GRAND.

SALESMAN with CAR.
CAPISTRANO BEACH SALES CO.
714 W. 10TH ST. WE. 0202.

WAREHOUSE man, short hours, sml. salary. Prefer one who has outside inc. Ph. VA. 8486 bet. 11 & 12 Sat.

ENGLISHMAN to sell and deliver English crumpets. Apply at 13637 Velma Blvd., Peter Pan Bakery.

YOUNG man, well educated, to learn optical business. E. W. REYNOLDS, Room 300, Metropolitan Bldg.

JAPANESE, plain cooking & housework. $40 per month. 1059 South St. Andrews Place.

ADVERTISING SALESMEN
HIGH-CLASS, MONTHLY
618 PERSHING SQUARE BLDG.

EXPERIENCED fountain boy, nights. Apply 4 p.m. 776 S. Vermont.

ELEVATOR operator. Fry cook. Norw. Amer. Agcy., 101½ S. Bdwy.

SUMMER job for young man, also perm. pos. open. 4006 Sunset Blvd.

Store and Office —10-A

SUPERINTENDENT, charge production, inspection & testing airplane engines .... Open
Millinery salesman, whlse. .... Open
Carpet ¾ rug salesman, retail .... Open
Clerk, rubber mfg. exp. $105
Salesmen, club memberships .... Open
Flour, hay, grain sales .... Open
Mech. draftsman, machy. $165-$200
Auto parts salesman .... Open
Bkpr., retail tires $150
Cost acct., oil field $140
Typist, A-1 speed .... Open
Sales & credits, jewelry .... Good
Credits, Bradstreet exper. .... Open
Boys, live home, H.S. grads. $60-$65
Messengers, bank, H.S. grds. $60-$65
Orker clerks, drugs $75
Typist-bkpr., oil $115
Adding mch. oprs., bank $75
Burroughs bkprs., bank $110
Sales correspondent, elect. .... Open
Organization Builders' Emp. Agcy. 205-6-7 Chamber of Commerce Blg.

MEN for retail grocery business. Give experience and age in own handwriting. Several outside towns open. Address Y. box 483, Times Branch.

ESTABLISHED firm wants young man to learn cigar and magazine business. Salary. References. Address B. box 404, Times Branch.

PAINT SALES with car $150
SHIP. CLK., tire exp. $104
Pacific Audit & System Co., Inc. 829 Story Bldg. (Agcy.) 6 & Bdwy.

WE need solicitors and sales people. Auto not necessary. See Harry W. Krotz, mornings before 11. J. B. RANSOM CORP., 650-52 S. Olive St.

BOOK-KEEPER & steno. $125 to start. State fully past record & salaries. Address E. box 117, Times Office.

A-1 STENO., young $125
Salesman (24-27.) A-1 pers. $110
515 Merritt Bldg. 307 W. 8. (Agcy.)

FIRE ins. clerk .... Open
OCCUPATIONAL SERVICE BUREAU (Agcy.) 325 Western Pacific Bldg.

DRAFTSMAN, patent office $150
BKPR., plumbing exp. $125
Collins Agcy. 1234 Loew State Bldg.

CUSTOMS entry clerk. State experience and salary expected. Address E. box 112, Times Office.

WANTED—HELP—
Male

Store and Office —10-A

OFFICE man for correspondence and general office work by large elec. mfg. co. located in south section of city. Good opportunity for advancement to sales or other departments for right party. P. O. Box 880, Station C.

BKPR., steno. $125
BKPR., retail tire exp. $125
TYPIST clerk $110
Los Angeles Coml. Service (Agcy.) 307 Van Nuys Bldg. 7th & Spring.

Business Training Courses—10½-A

GET OUT OF THAT RUT & LEARN assaying, cyaniding, oil and chemistry. Hedges Lab. 328½ S. Spring.

Salesmen, Solicitors —10-B

SALESMEN

Will interview three salesmen who can make good in organization where ordinary results mean $5000 to $7000 per year. Must be a man of earnestness, force and good character, who can prove fitness for association with business of high quality and absolute integrity; to the man I seek an immediate income is assured and quick advancement certain. This is an extraordinary opportunity and should appeal to the best salesmen in Los Angeles. Phone TRinity 9484 for appointm't. MR. HENDERLING.

DIVISION MANAGER

We have a good proposition for you and your salesmen. We furnish prospects, pay 9% commission, plus one dollar haulage, and five gallons of gas. Popular priced property within reach of most buyers. Best selling proposition in district. Ask for Mr. Morris.
4564 BEVERLY BLVD. NEAR WESTERN AVE.

SALESMEN FOR OUR Ambassador Branch

An unusual opportunity for a high-grade radio salesman to contact the highest class business through our new branch store in the Ambassador Hotel. Only an experienced radio man considered and the man with a car will be given preference.
SEE MR. WIEDERHOLD
No. 38 Ambassador Arcade.
AMBASSADOR HOTEL

NEW ADDITION

WANTED AT ONCE, SALESMEN WITH CARS, CLOSERS AND DISTRICT MANAGERS. PROPERTY LOCATED CLOSE IN, WITH ONE MILE BOULEVARD FRONTAGE, ADJOINING LOS ANGELES COUNTY'S NEW MILLION DOLLAR PARK. BRAND NEW, SWELL SETUP. TOP COMMISSION AND DRAWING ACCOUNT. SOLD ON EXCURSION METHOD. OUR SELLING PLAN IS DIFFERENT. YOU WILL LIKE IT. FULL PARTICULARS AT 313 WILSHIRE BLDG., 6TH AND WESTERN.
C. W. RICE SALES ORGANIZATION

SALESMEN
WITH CAR

$2 each and 10 per cent. commission. New subdivision. We guarantee plenty of prospects. 2-yr. campaign.
SEE F. MATTHEWS
805 Financial Center
BLDG., 704 S. SPRING ST.

WANTED — HIGH-CLASS REALTY SALESMAN BY ONE OF THE OLDEST AND MOST SUBSTANTIAL REALTY FIRMS IN BEVERLY HILLS. MUST BE EDUCATED, CULTURED AND ACCUSTOMED TO DEALING WITH THE HIGHEST CLASS OF PEOPLE. REFERENCES REQUIRED. AN EXCELLENT OPPORTUNITY. ADDRESS ADVERTISER, 368 N. CANON DR., BEVERLY HILLS.

I want one or two competent and experienced men who are familiar with grocery trade to deal direct with retailer. Am bringing a famous eastern table sorghum here early in September and want to start booking orders now. Have a good proposition to offer. Good commission and protected territory. See MR. STEED, 507 Chamber of Commerce Bldg., Saturday or Monday morning.

EXPERIENCED cemetery lot and mausoleum salesmen for modern memorial park three years old. Large area developed. One unit of a 2000-crypt mausoleum completed. Finest project in northwest. Direct by mail circularising and return card leads. Commission 15%. A real opportunity in a fast growing city. Sales: 338 Skinner Bldg., Seattle, Wn.

IF you own car & are ambitious for the future, willing to work hard, we can offer you a real opportunity in old established business. Guaranteed territory & satisfactory commission arrangements. DAYTON SCALE CO., 131-33 E. 6th st.

Salesman

Splendid opening for real live man. Established protected territory, earnings about $75 weekly to right man. REAL SILK HOSIERY MILLS World's Largest Silk Hosiery Mills ROOM 208, 650 SO. GRAND.

SALESMEN—IF $17 DAY WILL SATISFY YOU COME IN AND SEE THE WAY OUR MEN ARE DOING IT, SELLING MERCHANTS SOMETHING NEW. YOUR PAY EVERY DAY. RM. 27, SEPULVEDA BLDG., SAN PEDRO, CALIF.

SALESMEN AND SALESMANAGERS

Big opportunity to right parties. The La Fornia Co., 6225 Hollywood Blvd.

SALESMEN—
2 good men to sell bottled water. Full commission paid every night on all orders placed.
ASK FOR SAM MILLER
Merchants' Ice & Cold Storage Co., 1 blk. east of Alameda, bet. 7 & 8.

WANTED—Two high-class rapid-fire advance ticket salesmen for worthy civic project. Interview Edward Foorman, Room 71, Ambassador Hotel. Mon. 8 to 10 a.m. Monday, Aug. 20th.

SALESMAN, smart appearance, not afraid of work, to follow up & close direct leads. Refs., bond. Drawing account arranged. This is not real estate, bonds or the like. Apply 8:30 to 12 noon. 2012 W. 7TH.

SALESMEN, sell Xmas cards. Start at once. Beautiful line. Samples free. Interstate Printing Co. of Pasadena. Call 420 Subway Terminal Bldg., 6th & Hill. Mr. Hopkins. 8:30 to 12 M.

WANTED: High class salesman, one with talking machine and radio experience preferred. Salary and commission. Address E. box 199, Times Office.

Real Estate Salesmen

2 good men, one of the best offices in best location, every help. 7460 Beverly Blvd.

HIGH-POWERED FURN. SALESMAN, good sales personality & appearance; one able to meet the high-class trade. Wond. fut. for rgt. party. 1901 Wilsh. Blvd. in Bev. Hills.

SALESMEN sell estates for the price of a city lot. One sale per month will net you $500 and over. Can use two men without any exper. 802 BUILDERS EXCHANGE BLDG.

SALESMAN

to sell new hydraulic jack to truck and fleet owners. Must be hustler. 1144½ S. Grand ave.

SALESMEN, call on offices, stores. Something new. Money every day. Also house-to-house solicitors. Apply APT. 306, RYAN ARMS, 3060 W. 7TH ST. 4 TO 6 P.M.

SALESMAN wanted at Long Beach for fall months. Must be experienced selling advertising. Good opportunity make some real money. See MR. PROUT, 148 Locust ave., Long Beach.

3 MORE live men on best paying job in town. New organization. Get in now. See Linnenkohl. Blodgett Motors, 2514 S. Central.

SALESMEN wanted, $3.50 articles, big demand. $1.50 comm. Pay every night. $2.00 deposit reqd. See Mr. Ames, 1800 W. 7TH ST.

Romola, Inc.
7TH FLR. COM'L EXCH. BLDG.

WE WANT A SALES FORCE THAT CAN SELL STOCK SECURED BY R. E. PHONE KOLE. ME. 3776.

TOBACCO & DRUG SALESMEN. WE HAVE LIVE SIDE LINE. 2510 S. GRAND AV. SAT. OR MON. MORN.

THE EDWARDS & WILDEY CO. ALWAYS WANT GOOD SALESMEN 605 FINE ARTS BLDG.

SALESMAN wanted, a good opening for live man. Apply after 2 p.m. Morgan Linen Service. 915 Yale st.

SALESMAN WANTED
THE T. J. LAWRENCE CO.
418 ARCHITECTS BLDG. 5 & Fig.

SALESMEN, ASK FOR MR. REID
THE FRANK MELINE CO.
706 S. HILL. 3RD FLOOR.

AUTO ACCESSORY SALESMAN
Large territory, good profit.
1062 W. 51ST ST. UN. 9832.

WANTED — 20 SALESMEN TO SELL FEDERAL TIRES. LIBERAL COMMISSION. 1238 SO. FLOWER.

CRESCENT CITY, Calif., is the livest deal on the Pacific Coast. Apply mornings only. 225 LOEW'S STATE.

MEN with car to sell mdse. to trade in L.A. & county. Exper. not necessary. Morning only. 326 W. 9TH ST.

HELPER, auto service, reliable man can make $8 day. Exp. unnec. if handy. $150 req. 817 S. GRAND.

YOUNG MAN—
With sales experience for Los An. store. 9:30 a.m., 816 S. Figueroa.

WANTED—HELP—
Male

Salesmen, Solicitors —10-B

SALESMEN

WHY KEEP ROAMING IN THE AVENUES OF THE DEAD?

WHY BE DISSATISFIED AND DISCOURAGED?

No prospects to handle—no co-operation—no nothing, means certain financial and mental death.

Come out to the Land of the Living on a live, hot deal that's full of pep and life and unlimited action. Where Business is Good and where we have more prospects than we can handle daily.

IT'S THE REAL
STUDIO CITY
Ventura Blvd. and Pacoima Ave.
Only 10 short minutes from Hollywood.

Boys, it's hot. Paid Solicitors work for you personally. Big Commission and Haulage Paid.

We are the Only Organization Having Access to Big Studio Daily. A Wonderful Draw for Tourists.

We Guarantee a Lead a day. 'Course You Must Have a Car.

See E. R. "PROSPERITY" Evans before 11:30 daily. 6301 Hollywood Blvd., or on the grounds after noon.

P.S.—COME OUT AND SEE OUR BIG CROWDS DAILY AND OUR DEAL. YOU WILL BE CONVINCED.

I HAVE HIM

I advertised for the "hottest" lecturer in town. It is indeed with pleasure that I announce that

MR. J. F. LASLEY
WILL BE ON THE PLATFORM TELLING THE WORLD ABOUT
STUDIO VILLA
"IN THE VALLEY, OF COURSE."

Mr. Lasley will be glad to have his former associates come in and see him any morning until 11:30. He is a gentleman and a scholar. His word is as good as his bond. Strangers, come in and meet him. I'm sure you will like him.

SMALLEY
"TRUTHFUL AND DEPENDABLE."
5900 Hollywood Blvd. HE. 0306.

SALESMEN

CAN YOU SELL LIFE INSURANCE STOCK IN A CALIFORNIA, OLD-LINE LEGAL RESERVE COMPANY, WITH A DIVIDEND RECORD, AND SUBSTANTIALLY FINANCED. IF SO, AND YOU WILL WORK UNDER OUR SUPERVISION, WE WANT YOU AND YOU WILL MAKE MONEY. EXPERIENCE UNNECESSARY, BUT HELPFUL.

CALL AT
The Associated Acceptance Co.
Suite 710 Merritt Bldg.
Los Angeles.

FARM LAND SALESMEN
We are not a real estate firm, but one of California's largest manufacturing industries. We have some land to sell at real attractive figures. This is an opportunity for 2 good hard workers with cars in the next 60 days. Call at once. 567 Chamber of Commerce Bldg.

Wash. Machine & Ironer

salesmen. If you can sell this merchandise we have a real set-up. We furnish bona fide and qualified leads. Call 8 to 12 a.m.
Westland Sales Corp.
2012 W. 7TH ST.

Dickinson & Gillespie
650 SO. FIGUEROA
Require experienced salesman to take over TRACT OFFICE at
DEL REY

INSURANCE SALESMEN are increasing their weekly earnings $50 to $75, selling our special $3000 life policy for $10. No medical examination. No conflict with your other lines. 877 Subway Terminal Bldg.

STOCK salesman with character and ability wanted to present worthy issue, $50,000 issue of 8% preferred & common. Needs corporation. To local prospects. Call DR. 7392 mornings, for appointment.

Crew Salesmanager

ONE WHO CAN GET AND KEEP SOLICITORS. GUARANTEED SALARY. REFERENCES REQUIRED. 8938 KEITH AV., WEST HOLLYWD.

SALESMEN for radio advertising over KMIC, Inglewood. Special offer. No other announcement. Top commission. Pay every night. Apply 311 Citizens' National Bank Bldg., 5th and Spring, 9 a.m.

CHEVROLET salesman living in Pasadena, South Pasadena or Alhambra. Prefer man who has had grocery or soliciting experience. Good future for worker. David E. Lane, 1105 Fair Oaks ave., South Pasadena.

RADIO SALESMAN
REAL OPPORTUNITY WITH RETAIL FACTORY. 2013 S. MAIN.

3 GOOD SPECIALTY SALESMEN. QUICK. WA. 7921.

RADIO salesman. Real opportunity with estab. manfr. 2013 So. Main.

Trades —10-C

FLORIST wanted: Large retail florist in Southern California wants buyer. Must be competent, experienced, reliable and willing to leave town. Give complete experience, references, age, salary, etc., in first letter, confidential. Do not apply unless you can hit the ball and meet exacting requirements. Address D. box 232, Times Office.

EXPERIENCED UPHOLSTERERS
C. W. Y. Furn. Mfg. Co.
1200 SANTA FE AVE.

WANTED — Experienced lithograph pressman. Familiar with tinplate printing. Steady position at San Francisco for craftsman. State experience and wages. Address D. box 37, Times Office.

WANTED — Experienced transferer. Familiar with tinplate printing. Steady position at San Francisco for craftsman. State experience and wages. Address D. box 36, Times Office.

WELDERS

Acetylene & electric, thoro exp. heavy steel, suburban town. Apply Room 424, Standard Oil Bldg.

WANTED: Experienced draftsman for designing steel furniture. Must be acquainted with the line. State experience & references in first letter. P. O. Box 600, PASADENA.

GOOD maintenance ELECTRICIAN on heavy motors and equipment. See Mr. Peters, UNION ROCK CO., AZUSA, CAL.

ALL-around printer-operator, country weekly. Steady for right man. Give phone number. Address E. box 30, Times Office.

WELDERS wanted, electric & acetylene. Must be experienced. Good wages & working conditions. Permanent. 100 S. Milton ave., Whittier.

KNITTER wanted, thoroughly experienced on Dubied machines, steady work. A. M. FOWKES, 457 S. Garey, Pomona.

CARPENTERS, 30 to 45 yrs., $5-$6. City. Single, live here. Also carpenters contract labor. AT. 5459.

ELECTRICAL estimator for power contractor. Address E. box 373, Times Office.

DIE MAKER, first-class, exp. on DIE CASTING DIES. Lincoln Tool Mfg. Co. 1327 SO. L. A. ST.

FUR operator, experienced. Ormond's. 625 W. 7th st. TU. 2107.

1ST-CLASS TOOL & DIE MAKERS. Apply 1333 S. LOS ANGELES ST.

WANTED—1st class upholsterer. Bring your tools. 4510 SUNSET BLVD.

To Learn Trades —10½-C

IF YOU WANT TO EARN MORE MONEY

Investigate our quick, practical way of qualifying you for the big pay jobs in the great auto industry. Auto mechanics, trouble shooters, ignition experts, battery men, etc., are needed. Low tuition fee. EARN room & board while learning. VISIT SHOPS TODAY, or write for information. NATIONAL AUTOMOTIVE SCHOOL 4006 South Figueroa Street.

YOUNG man wanted between 17 and 18 to learn pressing on coats. 1008 S. Maple ave.

WELDING STUDENTS WANTED
Tom's School. 7421 S. Alameda.

Commercial Art Instructions—10-CA

SHOWCARD writing taught quickly in coml. shop. Earn while learning. Day or eve. 520 S. Broadway. Rm. 205.

WANTED—HELP—
Male

Commercial Art Instructions—10-CA

Do You Like to Draw?

Unusual opportunity with the World's largest commercial art firm—MEYER BOTH CO.—for sparetime training, day or evening. All materials supplied. Call or write for free illustrated catalogue.
STUDIO OFFICE
616 W. P. Story Bldg.
6th at Bdwy. Open eves. till 8.

Chauffeurs, Teamsters —10-D

DEPENDABLE experienced chauffeur, American, white young man, not afraid to work. Private family. Give references. Address E. box [illegible], Times Branch.

Professions, Vocations —10-F

WANTED—2 first-class mechanical tracers with some detailing experience. Do not apply unless you are fast, neat and good letterer. C. F. BRAUN & CO., 1300 S. Fremont, Alhambra.

Farm and Garden —10-E

MAN, single, middle-aged, good habits, to work on my 5-acre place and beach, near city. Must know how to milk, handy with tools, also garden work. Fine place for a good man. Salary $40 and found. Address E. box [illegible], Times Office.

WANTED—Exp. farmer, married, to take care of small ranch. Must have recommendations. Phone GR. 1047 between 6 & 8 p.m.

Investment Required —10-K

MAN needed for office position with large L.A. mfg. firm. $50 wk. and commission. $1000 sec. & returned. Trial given. No exp. necessary if business ability. Chamber of Commerce Bldg., ground floor. 1107 So. Broadway.

MONEY FOR YOU AT HOME—Man & women can earn $15 to $25 a week in spare time writing showcards. No canvassing or soliciting. We instruct you & supply you with work. Write today. The Menhenitt Co., Ltd., 141 Dominion Bldg., Toronto, Can.

ESTABLISHED concern about to expand and incorporate would consider accountant or book-keeper to act as treasurer; prefer one to take financial interest. Address P. O. box 514, Arcade Station, L.A.

WANTED—Party with $5000 to invest in clean-cut proposition, unusual opportunity to make big money. Executive position, salary, etc. See Mr. Slocum, Room 407 Commercial Exchange Bldg., 416 W. 8th st.

PAINT salesman with new corporation. If you can produce & want to tie up with a live co., answer. Small investment required. Address R. box 383, Times Branch.

WANTED—Man with $500 for secretary and treasurer. A small fortune awaits party that takes this up. Investigate. Lock Box 143, Ocean Park, Calif.

MEN wanted, ground floor opportunity in airplane factory to learn business from ground up. Salary to right man. Small investment required. 1 W. [illegible] Bldg.

EXCEPTIONAL opportunity offered to men anxious to affiliate with mfg. co. Only those qualified for big position considered. CUNNINGHAM, EM. 1167.

SALES organizer and merchandiser with $3500 wanted by est. mfr. household motive trade uses. Money secured. Real opportunity. Address E. box 326, Times Branch.

MAN with car to drive auto answer. salesman. No. Sal. $35 wk. & com. Not sec. eve. 7-9 & Sun. [illegible]

PARTNER, Young man who will care $45 wk. at start. Take equal int. & help manage pleasant, estab. Hollywd. bus. Small inv. 475 N. WESTERN.

TRUCK helper, light inside and outside work; $200 a month; experience not necessary. $275 required, well secured. 3923½ S. Vermont ave.

PARTNER, Young man who will appr. $45 wk. at start. Take equal int. & help manage pleasant, estab. Hollywd. bus. Small inv. 475 N. WESTERN.

HELPER, auto serv. station [illegible]. If worker. Oppor. to make $10 day. $150 req. for interest. 518 W. [illegible]

DISTRICT managers with small capital. Will pay $100 a week. References required. Box 533, GLENDALE.

AUTO serv. sta. partner, exp. unnec. If willing worker. Can make $10 day each. Small inv. Terms. 701 W. [illegible]

GARDENER; will teach. $150 required. 5618 W. Adams, 8 to 5 p.m.

WANTED—HELP—
Female

ADVERTISEMENTS under this heading are restricted to those offering bona fide positions without any investment required. Positions requiring an investment will be found under the heading, "Investments Required." Educational ads will be found under the heading "Educational—School, College, Private Instructions," "Business Training Courses" and "To Learn Trades."

Miscellaneous —11

VACANCY
For Lady of Refinement

In Real Estate Sales Department. EXPERIENCE NOT NECESSARY. See Mr. Masterson before 10 at Clifford F. Reid, Inc.
621 S. WESTERN AVE.

WOMEN of intelligence, good reading, free to travel, experience for various positions. Distributing COMPTON'S PICTURED ENCYCLOPEDIA. Call personally after 10 a.m. F. E. COMPTON & CO., 542 So. Broadway, Suite 310-311.

LADY—Middle aged, of good appearance and education wanted by sales manager of lge. Wilshire realty firm to assist him; one who can diplomatically handle the public preferred. Excellent earnings. 3677 W. 6th St.

OPENING for woman over 35 with established organization. Must be alert and capable of interviewing. PERMANENT connection if qualifications met. See Mrs. Bellinger at 743½ So. Spring st.

LADIES to paint handkerchiefs, pillow tops, etc., at home. Piece work, excellent pay. Permanent work. No experience necess. We teach free at our studio. No samples. [illegible]

WANTED—Designer of children's silk & wash dresses. Must be clever and original and have actual manufacturing experience. State full details, salary, experience, etc. Address E. box 77a, Times Branch.

MODEL

For coats. Must be perfect 16. Only experienced need apply. GRODIN-MAN-MANDEL CO., 834 S. [illegible]

2 ATTRACTIVE young girls to take radio census. Excellent opportunity, drawing account if you qualify. Bel Apresca, 6181½ SANTA MONICA BLVD. OL. 1418.

4 NEAT, refined ladies 2-3 hrs. daily ext. Sat. until Xmas. No exp. rec. See Mgr., Rm. 313, 353 S. Bdwy. at 3rd.

CULTURED woman with good connection, who has promotion ability, to assist in expansion of organization. Address E. box 591, Times Branch.

STENO. with service club or class promotion exper. An opportunity for secretarialship. See Mr. Clarke. Friday a.m. 425 Venice Blvd.

ADVERTISING saleswoman, steady employment, bring samples your own retail copy. 10 to 12 Saturday or Sunday. News Tribune, Compton.

TYPIST, Comptometer oper. .... $[illegible]
Bkpr.-steno. Bev. Hills .... $[illegible]
MUTUAL AGCY. 408 S. Main.

COOK for small private club, out of city .... $100. R. B. [illegible]
Hummel Bros. (Agy.) 529 Towne av.

MIDDLE-aged lady of refinement wanted to assist in sales work. Call 620 W. 6TH ST., mornings only.

AUTO contract clerk & bkpr. Must be exper. Ken Clarke's (Agcy.) 425 Venice Blvd.

LADY FOR HIGH CLASS POS., PRIVATE SECRETARY & HSKPG. Address C. box 486, Times Branch.

MANAGER — HOUSEKEEPER WANTED FOR HOTEL. 619 S. [illegible]

GIRL FOR FANCY PRESSING. 6371 YUCCA ST. HE. 6350.

SELL met. pol. 25c. Smpls. free. Eves. 7-9 & Sun. R. 220, 145 S. Spring.

Store and Office —11-A

STENO., YOUNG $100
STENO., CLERICAL, HOLLY. .... $[illegible]
TYPIST-BILLER .... [illegible]
L. A. EMPLOY. BUR. (AGCY.) 616 CONS. BLDG., 607 S. Hill.

GOOD Steno., sales dept., Hollywood $90, future. Steno.-P.B.X. $100
Bkpr., half day, $50. F. S. BEAVIS Agency. "EVERYTHING HUMAN FOR THE OFFICE." Chapman Bldg.

LEGAL steno., yng., gd. future .... [illegible]
ELLIOTT-Fisher bkpr.-typist .... [illegible]
LEGAL steno. (2) 2 weeks .... [illegible]
STENO.-Bkpr., Hollywood .... [illegible]
Collins Agcy. 1234 Loew State [illegible]

UNDERWRITER, fire, San Diego .... [illegible]
TYPIST-Clerk .... [illegible]
STENOS., several .... $90-[illegible]
OCCUPATIONAL SERVICE BUREAU (Agcy.) 325 Western Pacific [illegible]

TYPIST biller, compt. .... [illegible]
STENO., bkpr., dict., Htg. Fk. .... [illegible]
BKPR., mtg. & trust deeds .... [illegible]
BUSINESS SERVICE BUREAU 312 Spreckels Bldg. 714 S. Hill. Agy.

TYPIST-P.B.X., oil Co. .... [illegible]
Bkpr.-steno., with car .... [illegible]
BUSINESS WOMEN'S REG. (Agcy.) 619 Hollingsworth Bldg., 6th & Hill.

WANTED—Accurate typist & office, good opportunity if start at $[illegible]. THE PIECE CALIFORNIA [illegible] CO., 728 So. Hill.

STENOGRAPHER. Must have California law experience. State name, age & experience. Address E. box [illegible], Times Office.

PERMANENT position for experienced steno. Excellent working conditions. Salary $125. Apply Rm. 9, 6330 Pacific Blvd., Huntington Pk. (Agy.)

THOROUGHLY experienced fitter on coats & dresses. Apply J. M. Hale Co. Employment Office, 3rd floor, 345 S. BROADWAY.

STENOG., apply bet. 8 & 9 a.m. only. 2460 ENTERPRISE ST., J. [illegible]

[illegible]

WANTED—SITUATIONS—
Male

Chauffeurs, Teamsters —15-D

VERY reliable Japanese would like to take entire charge for gentleman's place, very experienced chauffeur and good cook, butler, valet. Please call week day. Best references. Harry, 209 S. Irving Blvd. WH. 8235.

VERY reliable Japanese desires to take entire charge for gentleman's place or small house; very experienced chauffeur & A-1 cook, butler, valet. Best city references. Please call 11-4 wk. day. Harry. GL. 7961.

CHAUFFEUR, white, 27, 2 years car spotter, public garage; 8 years L.A. driving. Will do gardening or help with house. Local ref. WE. 3416, ask for Tommy.

YOUNG man, German, desires position as chauffeur. Much trav. exper., good driver, pleasing servant. Address E. box 251, Times Office.

CHAUFFEUR, MECHANIC, GARDENER, refined, reliable, 38, white, good worker. Reasonable wage, 10 yrs. local reference. MU. 2147, Rm. 111.

CHAUFFEUR desires position. Can also butler & valet. 5 years with last employer & 7 yrs. with previous employer in the East. Price. WH. 5848.

COL. chauf. & thoroly exp. all around man wishes position in family. References. HU. 6233-J.

FILIPINO chauf., cook, btlr., ing. exp. Knows city well. Best ref. MX. 7929.

COL. chauf. & but. Wish job, priv. fam. 10 exp. Ref. HU.5432-W. Clay

JAP. exp. gardener & chauf. Position private family. Ref. WA. 4148.

CHAUF. mid-aged Eng., 7 yrs. exp. L. A. Bst. Other wk. Greaves. BE. 2748

COLLEGE boy, exp. driver, wishes to drive for priv. family. HO. 4878.

CHINESE, dependable, careful driver. Best ref. Ph. aft'n & eve. BE. 3385.

CHAUFFEUR available Sept. 1st. 14 yrs. exp. Ref. RO.0258, ask for Paul.

EXP. white chauffeur wishes position, good references. RO. 0952.

Hotel, Restaurant, Club —15-E

JANITOR, white, middle aged, 2 yrs. last place. Ref. Manning. TR. 4751.

COOK, A-1, all-around man. Refs. Phone TRinity 8234.

Farm and Garden —15-H

MIDDLE-aged white man wants position as caretaker on private estate; is also good cook. Reliable & stdy. Ref. Address E. box 282, Times Office.

GARDENER, exp. all branches, single, Scotch, priv. place, grounds, etc., single handed or take charge. Refs. Address C. box 460, Times Branch.

EXP. reliable gardener, age 47, with refs., wants steady work. Private place. DE. 9312.

EXP. reliable gardener, age 47, with refs., wants steady work. Private place. DE. 9312.

HEAD gardener, Scotch, wants position. Life exp. Tohoroughly understands his bus. Highest ref. VA.5866

GARDENER, single, California experience. Private place preferred. Call CApitol 3411, 6 p.m.

GARDENER, American, experienced, local references. Married. BE. 1289.

SCOTCH gardener, Cal. exp., wants private places. RO. 9651.

AMERICAN, white, desires gardening & light hauling. Phone OL. 8788.

GARDEN work, day or contract. Real service. OR. 0121.

FROM knowl. & exp. come best results. Any garden trouble? DE. 1037.

1ST-class gardening, tree surgery. Job or day. Pendergast. TO. 4193

House Servants, Caretakers —15-J

JAPANESE, fine cook, butler, valet, best ref. neat, willing, capable, wishes nice place. YU. 1569.

CHINESE young man (1st-class cook) wants a position in family. Ph. MU. 9011.

FILIPINO janitor, run elev., plumber, elec. oil burner, wants work from 3 to late nights. Ref. DU. 5211. Dan.

CHINESE cook wants pos. in private family, also can drive. Lew York. 521 N. L. A. MU. 9029.

JANITOR, col., hotel or apt. house experience. Willing worker. City ref. AT. 6838.

CHINESE cook, active & reliable, pos. in priv. family. Ph. ME. 3974. Charlie Choung.

CHINESE, exp. houseworker, gardener, plain cook, wants pos. Ph. EM.9397

EXP. col. man, cook, chauffeur and butler. AT. 9060.

FILIPINO couple, situation wanted in hotel or apt. Best ref. MU. 4592.

WATCHMAN, private, industrial hotel, studio. Exp. Ref. Phone VE. 1953

EXP. reliable colored chauffeur and janitor. Refs. Ph. AT. 8251.

JAPANESE schoolboy experienced in every line of work. CH. 1456.

COMP. col. man wants janitor, porter or any work. Clark. HU. 3226-R.

FIRST-class man wants genl. hswk. Gd. ck. City or out. A1 ref. HU.7320

JAP boy, 1st-class, for all kinds of wk. Jap. ck., hswk., etc. GR. 3459

WANT wk. sml. fam. exp. Filipino, pl. cook & hswk. Call after 1. RO. 1979.

EXP. col. dishwasher & kitchen helper, or hdy. wk. at once. AT.6845.

JANITOR, Japanese, wants steady position. Please call DU. 7069.

FILIPINO houseboy. Hard-working & obedient. 512 West 1st st. Room 29.

JAPANESE wants position as cook, housework in family. ME. 8361.

JANITOR would like pos. 2 yrs. last place. Ref. Manning. TR. 4751.

JAPANESE wants position as cook, housework in family. ME. 8361.

Painting, Decorating and Carpentering —15-P

PAINTING, TINTING, PAPER HANGING. BEST MATER. USED. PRICE JUST HALF. JACKSON. VE. 0726.

PAINTING inside & out. You furnish material, 60c hour. ME. 6173.

CARPENTER, GOOD BUILDER, WANTS REPAIR WORK. $8. AX.2305

TINTING, paperhanging, painting, clean, careful work, reas. AT.5203

PLASTER PATCHING, NEW AND REPAIR. PHONE OL. 1667.

TINTING and paperhanging. 35c a roll and up. Ph. DR. 1760.

TINTING, painting, kitchen & bath, any color, $15 & up. BE. 6964.

GRAINING, DECORATING & PAINTING, INT. & EXT. VA. 6763.

PAINTING, papering, tinting, repairing. A-1 work. Reas. OL. 2543.

Day Work —15-L

I AM an expert on cleaning, waxing, polishing hardwood floors, woodwk., furn. & gen. housecleaning, windows, kitchens a specialty. Young white American. Estim. free. Work guar. Best refs. 5 yrs. exp. For immediate service call VE. 1843.

FOR REASONABLE AND RELIABLE FLOOR & FURNITURE POLISHING, CLEANING OF KITCHEN & WOODWORK, WINDOWS WASHED, AMERICAN, WHITE, YOUNG, FAST WRK. TDY. REFS CALL RO. 9473.

HOUSE CLEANER
FLOOR POLISHER REFINISHER
Excellent work guaranteed. Clean kitchens, bathrms., wdwk., windows. WHITE man, go anywhere. BE. 9253.

FLOOR MACHINE POLISHED, $2.50 RM. MACHINE SANDED, $6 RM. KITCHENS WASHED, $3. WINDOWS CLEANED, 10c. ALL WORK GUARANTEED. ME. 7672.

STAR JAPANESE DAY WORK
House cleaning, gardening help, etc. Phone OL. 7922.

WAXED floors, wash windows, house cleaning. Exp. Ref. White. ME. 4296

JAPANESE, house cleaning, window washing, by day, please call OL.4289

JAPANESE house cleaning, reasonable price. Call ME. 1149.

WANTED—SITUATIONS—
Female

Miscellaneous —16

HIGHLY recom. & exper. lady desires pos. as driver & companion. Will also consider teaching driving. At liberty to leave city on trips. MU. 9771.

MANAGEMENT 1st class apt. house. Personality, business ability, local experience, 3 yrs. at present place. Ref. Phone DR. 2464.

APT. house work by experienced young married woman. In exchange for apt. and small salary. HU. 3116-M.

CARE for children or invalids eve., your home. Lady, American, perm. address, best refs. HE. 0967.

MIDDLE-aged companion, secy., hse-keeper & drive car for elderly lady, gentleman or couple. HE. 1370.

APT. house work by experienced young married woman. In exchange for apt. & small salary. HU. 3116-M.

EXP. apt. house mngr. would like to manage large apts. refs. MRS. E. WILSON, 1233 Palm ave., Gardena.

REFINED English girl desires position as companion to elderly lady. Address E. box 95, Times Office.

CHAMBERMAID, long hotel experience. Can furnish refs. VA. 2831.

MANICURIST, expert, club or hotel. Call 581-222, 1825 1-4 Ocean View.

WANT to drive for lady by day or hour. Best of refs. HO. 5460.

MGR. apt. house by reliable woman. For apt. & some wages. Ph. VA.4042

REF. motherly woman cares for children & invalids by hr. OX. 8648.

EXP. woman, care children or read to inval. by hr. Ref. WE. 1749

ELD. English nurse, companion to lady alone. HU.4117. Room 3, before 5.

EXP. col. woman wishes apt. hse., hotel or part-time work. HU. 5938-J.

CAPABLE white woman wishes part-time work. HE. 2284.

LADY, exp., wishes management of bung. court or apt. Ph. GR. 3690.

COMP. infant's nurse or child's governess. (Swiss.) VE. 8606.

EX. driver will teach or drive for you Culver City 5366.

EXP. col. girl wishes apt. house or hotel maid work. Eley, lic. VA. 0017.

EXP. tea room waitress wishes position. Willing worker. MI. 3472.

CARE of children, nursing or pos. of trust. Good ref. C.S. DU. 0328.

Store and Office —16-A

BOOK-KEEPER, Burroughs, exp. opr. & cashier, full charge. A-1 local references. MISS KAHLE. DU. 2366.

ASSISTANT bkpr.-dictaphone or light steno. Local exp. DU. 4927.

FIRST office attendant, seeks ½ day work. $6 wk. WARE. TR. 8491.

STENO. typist & multigraph expert desires to make change. WE. 8068.

WANTED—SITUATIONS—
Female

Store and Office —16-A

SECY.-steno., English, Spanish translator; assist. bkpr., competent, trustworthy, willing, good refs.; exp., seeks opportunity large concern, low salary. 625 Loomis st. TR. 6171.

CULTURED young lady desires secy. pos., personal, gen. bus. & studio exper. Will go East. Excel. refs. GR. 9654. 10 to 5.

EXPERT P.B.X. operator & light stenographer desires position. Best refs. TR. 4011. Address E. box 41, Times Office.

STENOGRAPHER, typist, receptionist, desires ½ day or full day office position. $8 to $18 week. WE. 8066.

BOOKS KEPT & AUDITED PART TIME BASIS. EXPERT WORK GUAR. REF. PH. 590-044.

A-1 ACCOUNTANT, full charge bookkeeper. Excellent loc. ref. All or part time. Ph. OR. 6624.

A-1 stenographer desires permanent or temporary position. Douglas 3651.

COLLEGE girl seeks aft. or eve. work in store. Min. $6 wk. TR. 8491.

BKPR., lt. steno. 12 yrs. exp. Various lines. Manage office. Ref. OR. 6690.

A-1 STENOGRAPHER. Local references. UN. 9511.

STENOG. & switchboard operator desires position. DU. 7797.

EXP. typist desires perm. position, small office. Miss Grob. EM. 6682.

THEATER & restaurant cashier, also have bindery exp. Ref. BE. 8593.

TYPIST, receptionist, capable, work ½ days, a.m. or p.m. TU. 4120.

Nurses —16-C

INVALIDS, CONVALESCENTS ELDERLY PEOPLE
Nurse's lov. home, ideal care, beaut. surroundings, special diet. DU. 0930.

NURSE WANTS POSITION. ANY CASE. REFS. PRIVATE FAMILY DESIRED. AN. 2283.

TRAINED nurse offers real home to aged or afflicted. Reas. RO. 9582.

NURSE will take patient in her quiet, pleasant home. HE. 3612.

EXPERIENCED, practical nurse, any case. CR. 3064.

NURSE, any case, chronic or mental. Reas. YO. 6920.

TRAINED NURSE, BEST OF L. A. REFERENCES. OX. 4558.

EXP. practical nurse ready for case. Go anywhere. VE. 3744.

EXPERIENCED infant & child's nurse wants position. Ref. OX. 6228.

ROOM for 2 more convalescent T.B. patients. GL. 0482.

Housekeepers, Domestics, Cooks—16-D

HOUSEKEEPER for couple, business, teacher or elderly people, by middle-aged woman. Reasonable wages if good permanent home. Best references. TH. 2359. 1186 W. 108th st.

CAPABLE refined German lady, experienced, trustworthy, good plain cook, neat housekeeper, wants housework Permanent place. References. VA. 4642.

TRUSTWORTHY Protestant middle-aged lady wants pos. as housekeeper or comp. in congenial home. ref. UA. 7583.

PRIMARY TEACHER WANTS WORK AS MOTHER'S HELPER, OR CARE OF CHILDREN. PHONE 582264 BEFORE 1 O'CLOCK FRIDAY.

WHITE woman, rel., wishes cooking, housework, 9 to 7, permanent, 5 days wk. Home nights, good cook. $12.50 week. ME. 5800, Apt. 29.

REFINED, TRUSTWORTHY L. A. High School student, mother's helper in refined. C.S. family. Gentiles. $4.50 week. OR. 1566.

RELIABLE col. southern cook wants dinner party, luncheon, bachelor or all time work. Phone HU. 8571-M.

WHEN IN NEED OF BEST DOMESTIC help, call Miss Scott, Pacific Coast Record Agency. TR. 2501.

FOR dependable help of all kinds call Brown Empl. Agcy., Beverly Hills. OX. 7131. Formerly Scotanus.

COL. Women's Club. Cooks, maids, butlers, chauf., day wk., parties, etc. AT. 5334.

GEN. hswk., good cook, stay or home nite. $15-$18 wk. & car fare. DR. 5638.

HUNGARIAN lady wants housework. First class cook. Will stay nights. 409 W. 98TH ST.

RELIABLE housekeeper wishes cooking and hswk. Adults. City or country. Address E. box 281, Times Office.

LADY unincumb. Good cook & hskpr. Motherless home, couple empl., or one or two adults. AT. 8471.

RELIABLE, refined good plain cook, exp., small adult Christian fam., no laun. $10 wk. perm. TR. 6962. R.417

TRUSTWORTHY practical wm. 7 yrs. exp. nurs.-cook. A1 ... TR. 6962. Rm. 417. local refs.

RELIABLE French middle-aged woman, cook or housework. Address E. box 119, Times Office.

COOKING by comp. cook in Gentile adult family. $100 mo. ME. 6363. R. 208.

EXP. hskpr. with H. S. boy desires position home, hospital, sch. Good ref. OL. 3294. ... OL.7033 Sun.

REF. German girl 27 wants take care of child. Girl preferred. City ref. Call Emp. 7714 at morning.

NEAT col. girl wants pos., ½ or all day or wk. Ref. Home nites. HU. 1162-J.

EXP. col. woman wants cooking or gen. housework, day or ½ day. Local refs. Home nights. AX. 6029.

GIRL, col., desires work as maid. Room on place. In or out of city. $85 to $90 mo. Phone HU. 7379.

EXCELLENT col. cook wants work, all or part time. Able to take charge. Best refs. RO. 1198.

EXP. col. girl wants gen. housework or cooking. Will accept ½ da. work. Home nights. HU. 0266-J.

EXCL. cook & waitress, capable, wishes catering at sml. dins., luncheons & teas. Wilsh. dist. pref. DR. 1214.

COOKING & downstairs, 1st-class col. maid. Nice family. Beach or Hollywood pref. Wages $80-$85. EM. 1357

EXP. Japanese girl, washing, ironing, house cleaning & home laundry. Call evenings HE. 6900. MRS. SHIO.

EXP. col. woman wants ½ days or all day by wk. Home nites. HU. 5613-W

COLORED girl wishes position as general housekeeper. HU. 4086-M.

JAPANESE woman, exp., A-1 cook, baker, wants steady work. ME. 4500

WANT exp. gen. wk. ½ or all day. ...

WANT COL. GIRL WITH REF. MAID. WHOLE OR ½ DAY. AX. 3192.

EXC. cook, neat, rel. Pvt. fam. or tea rm. Wages $85 up. Ref. CH. 0919.

YOUNG col. woman wants gen'l hse-wk. Home nights. HU. 5281-J.

A-1 col. woman wishes gen'l hsewk. Gd. cook. Home nights. Ref. DE.7409

COLORED girl as mother's helper, 2nd maid, chamber work. Ref. DE.5288.

EXP. rel. woman, pos. mother's helper. Sleep home. $15 wk. GL. 6566.

COLORED cook or maid in apt. house. AXridge 3093.

EXPERIENCED refined hskpr., good refs., reasonable wages. DR. 0993.

DEPENDABLE girl wishes to work morns. or cook eve. meal. UN. 0320.

GOOD strong woman, work by day or week, good plain cook. ME. 0215.

LADY'S MAID, 1ST CLASS DRESSMKG., TRAVEL. DR. 6590.

COL. reliable exp. cook and housekeeper wants position. HU. 2561.

WANTED—Pos. as housekeeper. Sal. Address E. box 118, Times Office.

GENERAL maid, good cook, care of child. By wk. or mo. Refs. HU.6907W

NEAT col. woman wants apt. house work or maid. HU. 1004. W. Hollins.

EXP. col. woman, general hswk. $60-$75 mo. Phone DElaware 7736.

GIRL WANTS HALF DAY WORK. OLympia 7011.

HIGH-school girl seeks work. 1300 Royal Court. (4500 block at Pico.)

HSKPR., good plain cook, prac. nurse, spec. babies. DU. 9877.

WHITE woman, exp., wants ½ day work in Hollywood dist. DU. 0946.

GIRL wants half-day work. Exp. plain cook. $10.60 week. HU. 3175-J.

EXP. woman wants ½ day housework, morns pref. RO. 2273.

EXPER. colored girl wishes position as cook. $50 mo. Refs. BE. 6819.

EXP. Norwegian girl wishes gen. hswk. Good wages. Refs. TU. 9964. 9 to 5.

COL. girl wants genl. housewk. Home nights. TU. 6885.

RELIABLE colored, good cook, want ½ day work. Ref. Phone AT. 8004.

EXP. young woman wants half day work or gen. hsewk. AX. 0265.

MAID for gen. housewk., no cooking, neat, col. HU. 3980-J.

EXPER. lady desires pos. as nurse or hskpr. Home nights. 408½ W. 56 st.

CARETAKER for house during owner's absence. Ref. AX. 7135.

CARE of children eves. in absence of parents. 1st-class ref. Ph. MU.3588.

COL. maid wants day work or hotel or apt. Phone HU. 3052-W.

NEAT exp. col girl wants cooking or apts work. Refs. HU. 1517-M.

COOK, EXCELLENT. REF. $25 PER WEEK. ANDERSON. 582295.

COL. wom. A-1 cook. Take full chge. Refs. AT. 7814.

REL. col. hlp. all kds., free emp. agy. No chg. MI.3790. Rev. T. F. Jones.

HIGH school col. girl wants wk., stay on pl. or home nites. AX. 4040.

JAPANESE school girl wants position in American home. Ph. Upland 296M

EXPER. laundress, ironer & cleaning, quick & willing. HU. 3226-J.

COL. girl with best refer., maid or cooking. Serves well. HU. 5683-J.

MID.-aged Prot., relia., L.A. ref. Bus. coup. or 2 adults. ME. 7955.

EXP. housemaid, private or cook. 1st class fam., good refs. AX. 3054.

COL. girl with ref. wants ½ day work. Afternoons pref'd. AX. 2896.

GOOD cook & hskpr., position in family. Ref. Ph. Inglewood 1769.

YNG. lady, care 1 or 2 children days, some eves. DR. 3943. Miss Silver.

COL. girl, exp., wants wk. by hr. or week, laundry or cleaning. AX. 4040

HSKPR., cooking or apt. work by competent white lady. BE. 3214.

NEAT col. woman wants ½ day or apt. house work. AX. 0488.

2 SWEDISH girls want general or second work. Phone WE. 3620.

EXP. girl wants housework 8:30 a.m. to 12:30. $10 week. VA. 4390.

STUDENT will assist light housework for rm., board & salary. TU. 4095.

WANTED—SITUATIONS—
Female

Housekeepers, Domestics, Cooks—16-D

REFINED lady of unusual qualifications desires position as housekeeper & hostess for gentleman's home, fully competent to care for the most exclusive home. Excellent cook, exceptional housekeeper, economically competent manager, education, poise and appearance to guarantee clever handling of any social function. Phone WA. 0624.

RELIABLE Norwegian cook, city or country. ME. 6970.

FRENCH girl, best ref. Wants pos. upstairs work or nursemaid. HO. 9252.

EXP. second maid or downstairs work. Small fam. $80. DRexel 5426.

EXPERIENCED maid wishes position in apt. house. Good ref. EM. 7875.

COLORED lady wants days or half day work. Good ref. Ph. HU.2825-M.

GOOD cook, downstairs, white, 38 yrs., good wages, loc. ref. MU.9710.

EXP. col. woman wants gen. hswk. All or ½ day. HU. 4086-M.

Dressmakers, Seamstresses—16-E

A-1 DRESSMAKER, fit & style guaranteed. $6 day. RO. 1602 after 5 p.m.

SEWING, reas. Specializing on handmade underwear & novelties. Fine handmade pillows. AX. 0410.

DRESSMAKING, remodeling, draperies & curtains. Satisfaction. AX. 6211

WANT CONTRACTS for making curtains, apt.-hse. or homes. 597244.

ALL kinds sewing & alterations. Fine experience. $3 day. DU. 7877.

Day Work, Laundresses —16-L

WIDOW wants laundry, house cleaning, do any kind of day work. Go anywhere. AT. 9903.

EXP. trustworthy white laundress, A-1 Quick housecleaner. Knows how to go ahead with her work. OR. 7226.

EFFICIENT, trustworthy white laundress, A-1 ironer & house clnr. Go anywhere. Ref. AN. 6146

LAUNDRESS, white, personal laundry a specialty, done right and reasonable. Call and deliver. MU. 3658

BY exp. Japanese, home laundry wk. Cheap, clean. 1117 S. Kingsley Dr.

LAUNDRY, take home. Extra good work, done by hand. VA. 4390.

EXP. German girl wants clean'g, sewing, care of children. Tel. 592847.

QUICK, willing, reliable white woman wishes day work. HU. 3077-M.

Laundry clean., strong, reliable white woman, refs. Mrs. Ketcham. AT.9974

LAUNDRY done by experienced laundress. Call for and deliver. AX. 3139

EXPERIENCED colored woman wants day work any kind. EM. 8990.

EXP. girl wants evening work or bundle washing. Call AX. 4795.

COL. girl, ½ or whole day work by hour or week. HU. 1777-R.

SWEDISH laundress. Work Tues. Wed. Thurs. Fine ironer. HUmbolt 1192-J.

DAY work by reliable capable white woman. DRexel 6413.

WHITE woman will do cleaning by hour. Miss Bingham. HU. 3073-J.

GIRL wants ½-day work; experienced. Phone FI. 2903.

COLORED woman wants laundry or house cleaning by day. AT. 8901.

YOUNG white woman wants day work. 50c hour. MU. 9733, Room 410.

QUICK, willing, reliable white woman wishes day work. HU. 3077-M.

EXP. woman wants cleaning, laundry, etc., by day. AX. 6026.

WANTED—SITUATIONS—
Male and Female —17

AMERICAN couple, white, cook, general, gardener & chauffeur, houseman, generally handy. Capable of entire charge. Go anywhere. 11 years' Calif. experience. Local references. Phone Wakefield 5890.

AMERICAN cple., white, cook, genl. gardener & chauffeur, hsman, gen'ly handy, capable entire chge., go anywhere, 11 yrs. Cal. exp. Local ref. Phone Wakefield 5890. Pasadena.

YOUNG couple, excellent cook, exp. gardener, chauffeur & houseman. Permanent. Ph. ME. 7845. Scott.

MAN & wife wish positions in apt. house, exp. maid & porter. Good ref. Address E. box 246, Times Office.

JAPANESE cple., exp. cook, butler, entire chg. sm. fam., excellent ref. Nihon, 124½ E. 3rd st. Ph. TU. 2041

YOUNG couple, excellent cook, exp. gardener, chauffeur & houseman. Permanent. Ph. ME. 7845. SCOTT.

WHITE couple, 3 yrs. last place, man gardener, wife cook. Douglas 8668.

WHITE couple, man chauf., serve, etc. Wife A-1 cook. Santa Monica 24668.

YOUNG married man wants job. Genl. ranch work or caretaker. UN. 7619.

MIDDLE-aged couple, manage or asst. apt. house or ct. FA. 4892.

WANTED—
To Rent

Miscellaneous —18

WE have a hi-class clientele for Fur. & Unfur. houses, flats, apts. in Hancock Pk., Windsor Sq., Hollywd., Beverly & Wil-Fairfax. Mrs. Guernsey. WH. 8204. OR. 1177
Mansfield Alexander Inc.
5850 Wilshire Blvd. at Stanley.

BUS. woman desires 3-rm. studio apt. sm. bung. or ½ duplex, furn. or unfurn. R. S or H car. Artistic. Reas. Permanent. Address D. box 43. Times Office.

Rooms —18-H

FRENCHMAN, university instructor, would exchange tutoring for well furnished room. References. Mr. Cloppet, 420 S. Westlake.

YOUNG Japanese banker wants room. Address E. box 252, Times Office.

Rooms and Board —18-J

GENTLEMAN, teacher, wishes room in private family or first-class boarding house. Would consider moderately priced single apartment in fine residential district. References. Mr. Cloppet, 420 S. Westlake.

WANT home & board for 9-yr.-old girl vicinity of Carthay Center school. WH. 3838.

Houses —18-K

WANTED—Furn. house or bung. in nice quiet loc. 4 or 5 rms., large liv. rm., unfl. heat. bet. Adams, Washington, Harvard, 12th ave. or Wilshire dist. Couple, references. Address 2511 5TH AVE.

HAVE responsible tenant. Will lease for two years. Pay $125 per month. West of La Brea near Wilshire. MISS POOLE. OR. 1241.

ROOM furnished bungalow and garage in Pasadena by elderly couple. H. A. STONE. MU. 7221.

7 OR 8-room nicely furnished house with four master bedrooms, in vicinity of 3rd & Rossmore. Call OX.7758

LISTINGS WANTED L. A. HI DIST. L. A. APT. RENTAL SERVICE 3276 W. 6th St. WA. 5603.

WANT well furnished home, 3 bedrooms and den, $175. Small family. Call DU. 2600.

WANT to rent 6-R. unf. mod. house with chicken equip. for 300. DE.8259

ANNOUNCEMENT

The following subdivision of Rental Columns will enable Times' readers to more quickly locate the place they want to rent.

West and Northwest
Includes all west of Main street and all sections north of Jefferson street—West Adams, Pico Heights.

South and Southwest
Includes all south of Jefferson street and west of Main street—Vermont Square, Manual Arts, Angeles Mesa, Goodyear district, etc.

East and Southeast
Includes all east of Main street and south of Mission Road—Boyle Heights.

North and Northeast
All north of Mission Road and east of Glendale Boulevard—Elysian Park, Highland Park, Lincoln Heights, Garvanza, Glassell Park, Huntington Drive.

TO LET—ROOMS—
Furnished, Etc.

West and Northwest —19-A

RM. to ref. Protestant bus. or schl. girl, board for light serv. with mother & daughter. Refs. OR. 8921.

$22.50. Delightfully cozy handsome room, gas fireplace. Business woman. 1274 3rd ave. RO. 6579.

$20—LIGHT, airy rm. in quiet refined home, 15 mins. in. No other roomers. Gent. pref. Westlake dist. Ph. 582569

LARGE clean cool cor. room, 5 windows, joining bath, cont. H.W. 5c fare. Any Holly'd car. $20. DU.6383.

BEAUT. cor. rm. adj. bath in pleasant home, gentleman pref., ph. & parking. 4066 Ingraham. DU. 7387.

MUSIC studio for pianist. Reas. Opp. for partnership. 1431 W. ADAMS. BE. 4162.

$20—LOVELY furn. room with priv. bath, sep. entrance, St. James Park, No. 40, 1 bl. W. of Fig. N. of Adams

696 S. WESTMORELAND, nicely furn. dbl. rm., suit. for 4 ladies or gents. adj. bath, gar. WA. 9260.

FRONT rm. suitable for 1 or 2 gentlemen. 2423 JULIET ST. BE. 7429.

DESIR. loc. for bus. woman, attrac. priv. home, ref. reas. BE. 8691.

CORNER room, private entrance. H car. Garage. 641 N. MARIPOSA.

AIRY rm. for lady in priv. Wilshire home. 336 S. Van Ness. WH. 8533.

$5. NICE bedrm., beaut. furn. in walnut. DU. 8390. 1022 W. 20TH ST.

$5 NICE bedrm., beaut. furn. in walnut, hskpg. opt. 1022 W. 20TH ST.

$3.00 UP. Choice rm. adj. bath, priv. home. Pk. sp. 2723 W. 8. DR. 1431.

RMS. or apts. in beaut. res. with Christian lady conv. MU 5098.

LRGE. rm. & kitchenette, also single rm., close in. 816 FRANCISCO.

COMFORT, fur. rms. ½ blk. W'lake Pk. Reas. 403 S. Alvarado. 3 cars.

WANTED, 2 gentlemen willing to pay for elegant environment. RO. 6229.

ELEGANT rm., bath & shower, or sleep. porch. 551 S. Kingsley Drive.

$5 WK., front room adj. bath; Private home. 616 N. Hobart.

SINGLE rooms, $2.50 up. 2-rm. apt., $5. 1522 S. LOS ANGELES.

TO LET—ROOMS—
Furnished, Etc.

West and Northwest —19-A

ATTRACT. RM. IN BEVERLY HILLS. 2nd floor facing street, private tile bath & dress. rm. Cool in summer, unit heat in winter, suit. for business man, good transportation, $35 mo. 150 N. SWALL DR. 6 block north of Wilshire Blvd. OX. 7831.

LADY having just opened wonderful artistic old mansion, close in, will consider few discriminating persons sharing same; home comforts and privileges. No meals. By appmt DU. 8621.

942 S. MAGNOLIA AVE.—For one or two, desirable newly furnished room with fine sleeping porch. Running water in room. Garage if desired. Reasonable. Splendid location.

$3 & $4 WK. A home with every comft., beau. uphst. fur., all mod. conv. Off Washington Blvd. Nr. Poly. High. U, W cars. 525 W. 20th st.

NICE sunny rm., private bath, 2 business women or couple pref. Nr. Carthay Circle Theater. Good transportation. Garage. OR. 2804.

$25. LGE. COR. QUIET: semi-priv. bath, lge. closet, priv. res. nr. Lafayette Pk. Gar. opt. H car. DR.8683

$4—Newly dec. & furn. Quiet, airy, close in. C car. Home privileges. Gar. 518 N. Benton Way. DU.8960.

BIG sunny east room, 3 windows, phone, 2 baths, shower, private family of 3 adults. OR. 2359.

RM. sep. ent. Gar. $5. Kitch. priv. Lady pref. 3316 Wood Terrace. OL. 9081.

$3 EA. Rustic studio rm. in back garden, twin beds, shr. 628 S. BIXEL.

LARGE sunny cor. room, priv. mod. home. 459 S. Van Ness. WA. 4813.

LARGE sunny front rooms, suitable for 2 or 3. Rent reas. DU. 2375.

142 S. GRAND, large rm., 2 beds, $3 up. Apts. $7.50 to $8.50 wk ME.8005

RM. with hot & cold water, priv. res. Lge. library. WA. 9317. Reas.

$15 MO., nice rm., priv. home, hskpg. priv. Gar. 1747 W. 22nd st.

PLEASANT FRONT ROOM & 1 GAR 650 NO. NORMANDIE. 596-865.

Hollywood —19-W

TO lady employed, room with outside entrance. Close to car and bus. Reasonable. Opposite Laurel School. 907 EDINBURGH AVE.

PRIVATE family has desirable room adj. bath to gentleman. Gar 7175 Sunset Blvd., nr. La Brea. GL. 0585.

PRIV. family has very desirable rm., adj. bath. Gar. if desired, board opt. Bus. man. 3527 Romaine. HE. 3512

FURNISHED room near U.C.L.A. 956 N. Normandie. Ph. 595923.

LGE. rm., adj. bath. Reas. to bus. man willing use rear entr. HE. 5560.

South and Southwest —19-B

$18. NICE front rm., clean priv. home nr. cars. Gar. opt. 426 W. 41st st. AX. 7930.

CORNER front room, outside ent., new house, home privs. For teachers or bus. women. Refs. TH. 0638.

$5. PRIV. bath & entrance; priv. family, J car. 707 W. 32nd. BE. 9060.

WELL located rooms or sleeping porch. ½ blk. to car. Phone VE. 0455.

$4 WEEK, light, airy room. Gentlemen. 310 W. 37th st. HU. 9037-W.

North and Northeast —19-F

EMPLOYED man to rent front room nr. 2 car lines. $12 mo. 3016 Ines st.

TO LET—HOTEL—
Rooms —19-H

$10 Per Week—Bath
$7 weekly without bath.
$25 per week, suites for families.
Wonderful 50c dinner in cafe.
Quiet, steam heat, nr. Westlake Pk.
REGINA HOTEL
GOLF CLUB PRIVILEGES all year. 420 S. WESTLAKE AVE. DU. 1225.

HOTEL ELMAR
250 rooms, without or with shower or tub baths. The quietest family hotel in the city, yet within 5 min. walk of business center. Rates as low as $5 per week. Garages. 235 S. HOPE ST., 100 feet north of West entrance to Third st. tunnel.

$1—Day, New—$1
10-story modern fireproof hotel, 621 rooms, $1 day, $5-$6 per week. With bath, $1.25 to $2 per day. $6 to $10 per week.
EL REY HOTEL, 5 & San Pedro st. Operated by Stillwell Hotel Co.

KNICKERBOCKER
NEW—MODERN—QUIET—1 blk. W. of Figueroa, bet. 5th & 6th—Out of traffic—Few min. walk downtown. $8 to $12 per wk. with pvt. bath. 551 S. FREMONT. MU. 8101.

PARKWAY HOTEL
Coronado st. at 7th. Only 10 min. to town. Bet. Westlake & Lafayette Park. Cool, quiet. Low summer rates will surprise you. Garage & parking. DU. 1174. Take S car.

BIOLA HOTEL
SIXTH STREET AT HOPE STREET 500 CHOICE ROOMS. RATES REAS. SHOWERS AND TUB BATHS. BIBLE INSTITUTE OF L. A.

REDUCED RATES, HOTEL MELROSE, 130 S. Grand. On Hill. Din. rm. Lge. airy rms. ... lobby, free pkg. pool rm. Detach. bath, $4 up. Bath $7 up. H. T. Barnett. MU.5236

HOTEL VICTOR
"A REAL GOOD HOTEL"
616 S. St. Paul. 3 blks. W. of Figueroa. Pri. baths as low as $8 week.

HOTEL VICTOR
"A REAL GOOD HOTEL"
616 S. St. Paul. 3 blks. W. of Figueroa. Pri. baths as low as $8 week. $5 wk. by PRESENTING THIS AD

HOTEL HUNTINGTON
8th & Main—right downtown. Excellent service. Attractive lobby. $1 day up. Spec. wk. & month. rates

HOTEL CORDOVA
HOMELIKE
826 W. 8th (downtown) Cafe in con.

$20 Fowler Apts. $25
Hotel rooms, nicely furnished; daily service. 1116 W. Washington. W car

$5 WK. Beaut. fur. outside rms. Spac. lobby. Hotel Oviatt. Pico & Flower. WE. 2227. 5 mins. walk 7th-Bdwy.

$3 UP—HINMAN HOTEL — $3 UP Modern, cool rms. Also sgl. & dble Apts. $7 & $10 wk. 850 S. Figueroa.

Wagner Hotel, 814 S. Hope
$1.50 day up. $8 wk. up. Like home.

$5. Downtown. $7 Bath
ADDINGTON. 735 S. HOPE ST.

$7 WK. New Oakley, outside rms., all priv. bath, full size beds. Simmons springs. 1400 Oak st. WE. 7660.

$1 DAY, $5.50 wk. up—Downtown, quiet. Morrison Hotel. 1246 S. Hope.

TO LET—ROOMS—
And Board —19½

RM. for 2 business people, twin beds. $50 ea. Also rm. for business couple, twin beds, $70 ea. Gar. 1st-class home. 550 S. Hobart.

MARRIED COUPLE OR 2 GENTS. CAN HAVE IDEAL ACCOM. IN CHARMING HOME. MEALS UNEXCELLED. NR. AMBASS. DU. 9774.

PRACTICAL nurse will care for elderly persons or convalescent, healthful location, beaut. surroundings, splendid meals. Individual care. GA. 4951.

$40 MANFORD LODGE $55 A real home for bus. people, radio, cards, dancing. A place you would like to live. 975 S. Hoover. DU.8220.

$10-$11 wk. Sunny airy sgle. & dble. rms., shwrs., home ckng., park spc. Refs. 825 S. Burlington. DR. 9675.

1 or 2 REFINED YOUNG MEN, comfortable home, home cooking. Reasonable. 4220 RAYMOND. UN. 6104.

GUEST home. Rms., single & dbl., with & without priv. bath. Delicious meals. 331 S. Mariposa. DU. 4734.

$45 & $50, lovely Wils. home. Sgl. rm. Also fr. rm., tw. bds. Unexcelled in L.A. WA. 7884. 722 S. St. Andrews.

PROTESTANT home for children and parents. Recommendations, best of care and food. RO. 4584.

LOVELY double room, next to bath, good home cooking, reas. 2056 W 29TH ST. RO. 5337.

YOUNG bus. people, dble. or sgl. Excel. meals, radio, piano, bridge. 443 S. Mariposa.

ACCOMMODATIONS FOR BUSINESS COUPLE OR YOUNG MEN. BEST OF FOOD. 684 S. NEW HAMPSHIRE

$50-$55 ea. Lov. front rm., twin beds. priv. bath, also sgl., excel. mls. Radio. 611 S. Hobart. R car. WA. 5872.

$7 Week, 3 Meals a Day
Close in. 1109 S. Burlington. 581473.

$9 UP—927 Beacon ave., Westlake dist. N car. Dbl. & sgl. rms., running water, excel. food. DR. 7233.

QUIET room, with or without board. Garage if desired. New & clean. In S.P. call dist., nr. silk mills. CA.0108

$10 WK. Small airy room for refined business girl. References. 115 N. Coronado. H car. 2nd & Rampart.

$7 WK. up. De luxe neighbhd. Cheery atmosphere. 854 W. Adams. BE.1020

505 S. OCCIDENTAL. Business girls. $36 & $40 per mo. DU. 7009.

VAC. for sev. yng. men, attrac. home, ex. table. 681 S. Berendo. WA. 3771

$10—Rm., board. 2-rm. apt., priv. bth. $6.50. 1053 Sunset Blvd. FA. 1590.

$8.50, front rm., man or couple, 3 meals. Gar. 909 W. 57th st. YO.5371

2 WEEKS' free, nurse's beaut. new home for aged or afflicted. UN. 9414

RM., farmers' cooking, plenty of it, piano, radio, spc. for car. 3202 W. 18

RAMPART, 226 N.—Twin beds, home cook, home atmos. Reas. WA. 6263.

LARGE front rm. Good meals. Pkg. sp. Pico Hgts. BE. 3118 1323 Dewey.

$18 W. ADAMS. Beautiful rooms & board. BEacon 1801.

RM. & bd. $9 wk. American. 226 S. Grand ave FA. 2596.

2668 S Vermont. Nice rooms. Good wholesome food. BE. 2643.

DOUBLE room & board, phone, parking space. 1208 Elden ave. BE. 2713.

$40-$50 mo Rms with board in lov. Wils. hm 3006 Wils. Blv. WA. 6576

VACANCY in one of L.A.'s most exclus. homes. 1030 Magnolia. FI.3990

ELDEN ave. 1038. Very comfortable rms., homelike place, 1st-class loca.

TO LET—ROOMS—
And Board —19½

GRAMERCY CLUB
A delightful home for those who enjoy home atmosphere with hotel serv. All outside rms., some with adj. bath, some singles, spacious lounge, radio, bridge, dancing, excellent meals, vacancy available. $40, $50, $55 & $65 mo. Wkly. rates if desired.
556 S. GRAMERCY PL. DR. 9657.

THE PALMS. SPACIOUS COR. RM. TWIN BEDS. PRIVATE BATH. ALSO SINGLE. DELICIOUS MEALS. CONGENIAL, QUIET. $45, $50, $60. W. ADAMS DIST. 2504 S. FLOWER AT. 6721.

LOVELY home, 2 large rms., bath adj. Free phone, reception room, 2 good meals, twin beds, 2 or 4 gentlemen. $50 each. Gar. WA. 3642. 620 S. Oxford.

ROOM and board for elderly couple, twin beds, beaut. large rm., private porch, nurses' home. 1293 So. Boynton ave., Glendale. Douglas 7897.

$10—LGE. sgl. & dbl. front rms., twin beds, bath & shwr., free pk. Excel. mls. R car. 607 S. Kenmore. WA. 7993.

CHOICE LOCATION
945 S. WESTLAKE. Ideal vacancies. Private Baths. Unexcelled table

HSKPG & sleeping rms. Lg., airy. $5 & up. Free ph. & park. Nr. churches. 3 cars. 1703 Bronson. EM. 1391.

$7.50-$9. Sunny rms., home cooking, radio, piano, parking. 2414 S. Grand

505 S. OCCIDENTAL. Business girls. $36 & $40 per month. DU. 7009.

$10 WK. Board & rm., priv. fam., nr car. 4323 La Salle. UN. 9332

IN nice home, close to S & H cars, also garage. HO. 7555.

NICE SUNNY ROOM. HOME COOKING. 601 S. VIRGIL. DR. 0890.

Rooms, Board for Children —19½H

5863 ANGELES MESA DR. Have wonderful sys. of feed and training bottle babies under year old. UN 1044.

2 CHILDREN, $50 mo., pri. family. 25 min. fr. P.E. Sta. to New ave., 431 W. Ramona Blvd., Wilmar.

CARE of girl in refined home, o.k.'d by State Welfare Dept., near grade school. WH. 2113.

KALIFORNIA KIDDIE KAMP, School and playground, day and residence. 4108 and 4112 S. Figueroa. AX.1134

MOTHER'S care given child by refined lady, also care by hr. MU. 6677.

APT. FOR working parent. Children crd. for dur. day reas. GA.8847

WILL care for child 5 to 7 yrs., near schl., fenced-in yard. 598-335.

GOOD care for child by tr. nurse, rm. for par. Nr. Westlake Pk. 582612.

$6 WK.—Boys, 3 to 7. Room for mother working. Gd. fd. 1216 N. Berendo

GOOD home for mother and children, reasonable. 1327 GIRARD. AT. 9410.

BLAIR SCHOOL — KINDERGARTEN 2320 SCARFF ST. BE. 1542.

LICENSED home, boys over 2. Enc. yd. Sun bath, swing, sand bin. TH.9008.

PARENTS & children, good home near school and park. 444 E. 51ST ST.

$6 WK. Boys, 3 to 7. Rm. for mother working. 1216 N. Redondo. 599267.

CHILDREN will receive good care and training at my home. GA. 7697.

2 OR 3 children. 614 FANO, Monrovia, Calif.

CHILDREN, any age, room for parents. Fenced yd. Nr. schls. YO.6180

LADY take child country home; over 3 years. 701 W. 1 street, Burbank.

$6, children under 5 yrs. by day, hr., wk. Exp. mthr. Rm. prnt. HU.6579-J

Day Nurseries —19½K

$4.75 wk. Care child, 2 to 6 yrs. Swings, sand box, etc. 1145 W. 37 pl.

TO LET—HOUSEKEEPING
Rooms —20

$3.50 WK. up. All outside rms., hskpg. apt., clean, sunny, airy, everything furn., ½ blk. s. Sunset, blk. e. Echo Park ave. 5c car. 1138 Laguna ave. cor. Lavet Terr. MU. 4497

$3, $3.50, $5, 1 & 2 newly decorated rms. Sleeping & hskeeping., range, sink, quiet, airy, close in, free parking. 1137 W. 1st st. MU. 9637.

LADY, German pref., to share 4 rms. cottage, clean, comfortable. L car. Call Sat., Sun., before 5. 1024 Overton St.

$20 covers all expense. Cozy rm. Small kitchenette. Fine for employed girl. Lady only. Adams car to 2314 Raymond ave.

1033 S. Bonnie Brae. 3 rms., sleep. porch, dress rm., well furn. homelike plc. reas. ... ph. DU.9632

$3, $4, $5, newly furn. rm. nr. Wlk. Pk. ... fur. 831 S. Grandview st.

NICELY furn. light housekeeping rms. Gar. Reas. 954 W. 38th st. BE.1549.

$4.50—Light & airy, everything furn. Ph. & pkg. incl. 130 W. 21st st.

3-RM. $30, nicely furn., nr. Westlake Pk. 528 Park View st. 556464.

$23, lower front rm. Gas, light, parking. 2627 Orchard.

$2.50 up; kitchenette, hskpg. & slpg. rms. S & H cars. 2407 Trinity.

$2.50 up. Clean apts. & rms., everything furn. Pkg. 1921 S. San Pedro.

COSY hskpg. rms., priv. home, cheap rent. 1438 CONSTANCE. BE. 6979.

$4 & $5—SUN. front rms., light hskpg. priv., free pkg. 933 S. Bonnie Brae.

2 RMS. & garage, lights, gas & telephone. $25. 1177 W. 31st st.

$3 WK. 2-rm. apts., priv. bath. Free auto park. Venice Apts., 1323 S. Hill

TO LET—APARTMENTS—
Furnished

Miscellaneous —21

EXCLUSIVE—
GAINSBOROUGH
Located in beautiful Glendale at 1001 S. Central ave. Very cool apts. Comparable to finest in L.A. or Hollywood. Daily maid service. Fireproof basement garage. Elevator. Reas. rates. Open every day until 10 p.m., including Sun. Ph. Douglas 3126 or GA 5314

APT. SEEKERS
Shop With Us
Let us give you the benefit of our FREE RENTAL SERVICE in finding you a wonderful apt.
AMERICAN REALTY CO.
201 Pacific Natl. Bank Bldg. Call TRinity 6759.

$45 Francesca Apts. $50
Large attractively furnished single apts. with electric refrigeration. Weekly maid service. Close to stores. 1131 W. SANTA BARBARA 1 block west of Vermont. E. M. U or V car. 20 min. to 7th & Bdwy. Phone UN. 3119 or VE. 0379.

FREE RENTAL SERVICE
Let us assist you in locating a desirable apt. Call TR. 1046, our car will call for you without obligation. RENTAL SERVICE BUREAU 540 ROOSEVELT BLDG.

BROWNING APTS.
$40—Newly Dec.—$45
Weekly service. E. M. U. V cars.
All For Your Comfort
1138 Browning Bl., S.E. cor. Budlong

$45 MONTH
FERGUSON-VANCE APTS. 320 NORTH ARDMORE
In heart of Wilshire. Brand new, with elect. refrigeration, dinettes. Richly furnished, colorful. ½ blk off Beverly Blvd.

$30. NEW SINGLE APT. $30
This is ideal for 2 adults. Completely and beautifully furnished. Handy to car, market and stores. In a pleasant court with desirable surroundings. Call at 1294½ Plymouth Blvd., or phone WH. 2486.

TREMONT APTS. 641 S. Berendo st., Wilshire district. Splendid accommodations, elevator service. All outside rooms, abundance of sun and air. Attractive singles from $45 to $75 per month. Tel. WAsh. 9391.

CHESELTON APTS.
Westlake dist. N car. 923 S. Park View. Quiet. Well furnished. Service $35 up. DU 4264

$35 The Mayflower Apts.
Beautiful singles, dbles. New brick bldg. Overstuffed furniture, elevator. Very desirable. 303 S. Lake st. D car

$30-$35—DOWNTOWN
Cozy single apts., 3 blks. to Broadway. Gordon Apts., 618 W. 4th st

$30—433 S. Hope—$35
Large, quiet, clean, sunny fronts.

West and Northwest —21-A

ARDMORE APTS.
THE UNUSUAL
Singles and Doubles
$50 TO $75.
Very spacious apts., all outside rooms. Artistic dinettes and finest furniture in city. Large enjoyable lobby and patios. Always cool. Ball and Billiard Rooms. Maid serv., auto park included. Must be seen to be appreciated. Inspection invited.
437 NORTH ARDMORE
Just north of Beverly Blvd.

$45 YORK APTS. $75
Rents greatly reduced. Singles and doubles. All large outside rooms, beautifully furnished. Light, gas, phone, refrigeration included. Daily & weekly service. 688 Shatto Pl., near Wilshire & Vermont. 3 min. car & 5 min. bus service.

WESTRADA APARTMENTS
630 S. ALVARADO. DR. 2071.
We are now ready for business after our alterations. Take advantage of our summer rates now & your rent will not be raised in the winter. Steam heat & cont. H.W. Singles $28 to $35. Dbles. $40 to $55. Opposite Westlake Park.

3 & 4-room apts., furnished or unfurnished. Modern. Close in. Nice neighborhood. Near school, good transportation. No objection to one or two children. Belmont Square Apts. Office Number 200. Columbia ave. Phone TU. 2310. Courtesy to real estate agents.

$5 & $6 WK. Overstuff., mod., cozy apts., nr. City Hall. 218 E. Beaudry

TO LET—APARTMENTS—
Furnished

West and Northwest —21-A

JUST OPENED
Oliver Cromwell
418 S. NORMANDIE
EXCEPTIONALLY
Low Summer Rates
For
Better Living Quarters
Large Outside Rooms with Transoms, always Cool and Airy. Singles, Doubles, Hotel Apartments, 1 to 4 rooms. Beautiful grounds. Lobby and Furniture. Individual Dish Washers. Tile Baths. 24-Hour Service. Quiet. Homelike. Refined.

JUST OPENING
SHERLANDY APTS.
2022 W. ADAMS
SPECIAL INDUCEMENTS TO FIRST RENTERS
Beautiful singles & doubles Spanish furn. Immense closets. Dinettes in colors. FRIGIDAIRE, EXTRAS INCLUDED.

SUMMER RATES. JUST OPENED.
Allendale Arms Apts.
Lge. beautifully furnished cor. doubles & singles with twin beds if desired. Exclusive Wilshire dist., close to shopping center, car lines, bus. Apts. are equipped with every modern convenience. All extras included. See these before renting. 2972 W. 9TH, CORNER NORTON.

THE PARK LANE, cor. of Fourth st. at New Hampshire, offers superlative corner doubles and charming outside singles in this exceedingly high-grade house, with canvased walls, soft water, sound-proofing, casement windows and smart custom furnishings, at rates no higher than mediocre houses. No transients.

MARJUNE ARMS
Attractive and beautifully furn. dbls. and singles with twin beds, large closets, elec. refrig. and many new features in a new bldg. 2 blocks from Ambass. 530 So. Kenmore. WA. 7353.

$50— Dicksboro —$100
Wilshire dist., 1 blk. west of Vermont. 3918 Beverly Blvd. Singles, doubles and bachelor apts. All extras included. Frigidaire, daily and weekly maid service.

$55—DOUBLES—$55
ACCOMMODATE 4 PEOPLE
$35 UP—SINGLES—$35 UP
O'stuft. furn. Dress rms. Brk. nooks. 1 block of Westlake Park. Courtland. 416 So. Westlake ave.

PIERRE CREST APTS. Beautiful singles in heart of exclusive apt. house district. Newly decorated, steam heat, phone, light, gas, linen and weekly maid service included. $45 up. 673 SHATTO PL., between Wilshire & 7th st. 1 block E. of Vermt.

$45 RUTH ARMS $45
New brick bldg. Front single, French windows. Beaut. Spanish furniture. Gas & electricity included. 3 carlines, near 1st & Vermont. 112 S. WESTMORELAND AVE. FI. 0217.

ALCALA APTS.
Singles $50. Doubles $75. New furniture, gas, light, heat. FRIGIDAIRE. 634 N. ALEXANDRIA AVE. ½ block south Melrose. 5c car.

NEW DOUBLES $50
LARGE AIRY DELIGHTFUL APTS. More for your money than anywhere in Hollywood, twin & double beds. Near U.C.L.A. 2 car lines. Garages. 1160 N. Edgemont. 599-736.

4-ROOM SUITE
Twin beds, 2 baths, 2 showers, 24-hr. switchboard & daily maid serv. Wilshire dist. 608 S. St. Andrews.

NEW BUILDING
Exquisite singles and doubles, cedar-lined wardrobes, colored tiled baths, electric refrigeration, etc. RENT INCLUDES EVERYTHING 2016 W. Adams at Western. RO. 5263

THE ALBA APTS.
715 S. ST. ANDREWS PL.
Beautifully furnished single & dbl. apts., with dinette & electric refrigeration. Very quiet and homelike. Reas. rates. DR. 2240.

$60— SHERMAN—$100
314 S. ALEXANDRIA
Beautiful recreation grounds. Singles & doubles, everything included. Ultra-modern. Frigidaire. day and weekly maid service. Garage. S car.

ASHTON ARMS
R AND H CAR SERVICE
517 S. RAMPART
Singles and doubles. Elevator. Reas. rates. A home where every attention is given to the tenant.

IRVING APTS.
Large Sunny Apts.
Twin beds and showers.
Beautiful view and wonderful air. 608 So. Westlake. DRexel 9553.

$35
Attract. sgls., incl. gas, lite, ice. Beaut. Wilshire dist. Ostf. Tile. 2818 LEEWARD.

CAMARITAS APTS.
RECENTLY OPENED
$45 UP, SINGLES & DOUBLES
531 S. KENMORE. DU. 3994.

New Library Apts.
Opposite new library on Flower. Very close in. Strictly first-class. 519 S. Flower. ME. 8134.

BANNISTER APTS.
ARTISTIC STUDIO APTS.
Overlooking the Ambassador.
721 S. Mariposa. WA. 4920.

SEVILLA APTS.
New large singles. Wilshire dist. By day, week or month. Reas. rates. 539 S. MANHATTAN. FI. 4235.

$45 Lewellyn Manor $65
New brick bldg., soft water Frig. elev., ph., maid service. Apts. wired for radio. 307 N. Rampart. DR. 9550

REGAL APTS.
3350 San Marino, at Hobart. Light, cool apts. Large closets. Frigidaire. Private gar. available.

BELL-MANN APTS.
Recently opened. Large doubles. Unusual closets. Frigidaire. ½ blk. So. Ambassador. 833 SO. FEDORA.

$35—RHODA APTS.
Sgls. Tile features, overstuffed furn., lite, gas, laundry incl. Close in. M-J cars. 2505 S. Hope st., off W.Adams

AVALON APTS.
Large attract. sgls. Ambassador dist. Wkly. serv. & incidentals incl. S car. 324 S. Catalina. WA. 8059.

$50 LAKE VISTA APTS.
Attract. dbl., real bedrm., shower. Ex. bed. 1244 S. LAKE. BE. 1803.

DE LUXE APTS.
Gorgeously furn. Frigid. $40 & up. Wlk dis. 1407 Crown Hill, cor. Lucas

$40 EXTRAS INCL.
½ blk. S. Ambassador Hotel ASHBY APTS., 840 S. KENMORE

JUST OPENED, singles & doubles, beaut. furn., elec. refrigeration, gas, lights. 144 N. LA PERE DR. near Wilshire, Beverly Hills. OX. 1581.

STUART HALL
Recently opened. Sgls. & doubles with all mod. conv. 732 S. Normandie. N car. Ambassador district.

$40 UP—WESTMINSTER ARMS
Large quiet apts. Residential district. Private garages. 560 N. Kingsley Drive. GR. 3080.

826 S. CATALINA
Comfortable double apts. overlooking Ambassador. Gas, light, garage incl.

$50 Collings Apts. $65
3 & 4-rm. elegant double apts. 932 S. Mariposa, near Ambassador.

BEVERLY HILLS—JUST COMPLETED Sgls & dbls., hi-class. $30 and $65. Elec. refrig. Vel. drapes etc. Near Wilshire. 138 N. Clark Dr. OX. 1775.

$30 KANIWOLD $50
Singles & doubles, ovstfd., maid serv. 1214 S. LAKE ST. BE. 0890.

ATTENTION, tourist, for one month, singles $8 wk. Everything incl. 1003 N. New Hampshire. OL. 2594.

SINGLE, double apts., sleeping rooms, $5 wk. up. ½ block Westlake Park. New mgmt. 427 S. Alvarado.

$32.50 & $35 Singles Ovstfd., tile bath. Take C car line. nr Hoover & Melrose. 831 Lucille. OL. 2485

$40 UNIQUE singles, 2 wks.' free on first month. Dressing rms., showers, janitor serv. 626 NO. BERENDO.

$25 NASHUA APTS. $35
Cor. singles, priv. baths, ostfd. Wlk. dist. Elevator. 1421 W. 10TH ST.

JENSEN APTS Strictly modern, sgls & dbls., elec. refrigeration, low rent, close in. 1706 SUNSET BLVD

BEAUTIFULLY furnished 3-rm apartments, new, elec refrig. 1466 W 28th st. ½ block west of Vermont.

$40 UP KASTLE KNOLL APTS Incl. gas, lites, phone Weekly service. Wilshire dist 162 N. Kenmore

$30 Up in WILSHIRE
Beachw'd Apts. 255 S. Ct'lina S car.

$75—LARGE FRONT DOUBLES GRANT APTS. 1110 S. LAKE ST

MAUREN Laurens Studio Apts. Sgls. & dbls., $65 up. 3339 W. 8TH ST

$25—New sgl. 5c car. L.A. 10c bus to beach. 4806 W. Washing'n. OR.8955

$30—FRANK APTS. Nicely furnished single apts. 461 S. WITMER ST

DOUBLE apt., 2-rm., kitch., bath, drs. rm., $42.50. 1103 S. New Hampshire.

SGLS., $30-$35, cor. dbl., $50. Ovstf. Sierra. 801 S. Union ave. DR. 2233.

TO LET—APARTMENTS—
Furnished

West and Northwest —21-A

$50 UP
DEL-HAR MANOR
NOW READY FOR OCCUPANCY
WILSHIRE DISTRICT
Beautiful singles and doubles. Studio 2-room singles with 2 separate entrances.
FRIGIDAIRE
Strictly modern.
Distinctively furnished in SPANISH AND MODERN ART SPACIOUS CARPETED DINETTES Baths and kitchens in colored tile. Commissary in building. WE INVITE INSPECTION
167 So. Normandie

DEL REY APTS.
COZY AND HOMELIKE
CHARMINGLY FURNISHED
Single and double apts. with every modern convenience. Delightful apt. homes at reasonable rates.
610 N. KENMORE AVE.
½ bl. S. of Melrose H car.

LA CASA LINDA
JUST OPENING
Cor. Bldg., Spanish throughout.
Single & bachelor apts., individually furn. Double and twin beds. Built-in wardrobes. Frigidaire, twin sinks, elevator, steam heat, radio connection in each apt. H & S car. 706 N. ST. ANDREWS. 2 blks. from Western & Melrose.

FLEMING APTS.
Exceptionally large singles and doubles. Homelike and perfect in every appointment, with all conveniences, all extras included. Special rates to permanent guests. One blk. from Wils. Blvd. & Ambassador Hotel. 764 S. Normandie. N car to Normandie.

$50 AND UP
NEW CHARLOU APTS.
Large sgls., dbls. Twin beds, hotel rms., priv. baths, Frigid. Walk. dist. from 8th and Bdwy. 821 Green ave. at 8th, between Valencia and Union.

$55 Arroyo Terrace $55
Rent greatly reduced. Beautiful Spanish duplex 4-room apts., court style. New, artistic Spanish furnishings. 1609 Acacia St., near Union & Union Dr. Phone 558-232.

Madison Garden Apts.
NEW, BEAUTIFULLY FURNISHED singles & doubles. Twin beds. Frigidaire. Attractive Rates. 1010 N. Madison Ave., near Santa Monica Blvd. & Vermont. OL. 4505.

MARIPOSA LODGE, apts., bungalows, garages. Typical summer resort right in city, putting green, marine gardens; large porches for tea, bridge & lounging; refrigeration, janitor service. Call 1012 N. Mariposa, near Santa Monica Blvd.

LA CRESCENTA APTS.
939 S. GRAMERCY PL. RO. 3945.
Beaut. furn. doubles, singles, twin beds; maid service. Frigidaire, ballroom. EXTRAS INCLUDED. L car. Mr. and Mrs. Jack Watson, res. mgrs.

THE TRAYMORE
R AND H CAR SERVICE
523 S. RAMPART
LARGE SINGLES AND DOUBLES Elev. Frig., steam heat, maid serv Nicest Private Park in City

OXFORD APT. HOTEL
609 S. ST. ANDREWS PL.
Singles with twin beds, spacious doubles & 4-rm. suites. Also hotel rms & bachelor apts. Daily maid & 24-hr. switchboard service

EL PATIO APTS.
Attractive & beautifully furnished double and single; dinette, bedroom, $55 up. Refined atmosphere. 114 S. NEW HAMPSHIRE

$37.50
Attr. sgls. incl. gas, lite, ice. Beaut. W'lake dist. Tile. 5c cars 1 block. 1431 Acacia.

SHELDRAKE APTS.
Now ready for occupancy. Public garage in connection. MRS. H. A. ... MGR. 511 SO. OXFORD. FI. 0434.

THE OMAR
Just opened. Beaut. furn. Sunny sgls. & dbls. with lge. closets, shwrs. Rates most reasonable. 2931 W. 8TH ST. ½ blk. E. of Vermont. DU. 6972.

$50 Up. BEVERLY VIEW
Just opened. Sgls., dbls., hotel rms $30 up. Spanish furn., twin beds Extras incl. Alexandria & Beverly.

CHEVY CHASE APARTMENTS
Singles & doubles. Rates reasonable. WEEKLY JANITOR SERVICE. 1427 ACACIA. Take D or C car. Phone DRexel 7212.

$30—COMFORT APTS.
Mod. singles, clean, nicely furn., tile bath. W. Adams car. 2327 Budlong.

WANTED—Nice congenial girl to share beautiful apt. with girl near Westlake Park. Rent reasonable. Must be employed. DU. 4595.

LAURELHURST APTS.
3 and 4-rm., cor. apts. Light and airy. Garages. Service. 2756 W. 9th st.

2-ROOM, clean, pleasant, hot water, gas, light, phone, shower, bath, garage. Private entrance. Inquire private home. 1714 3RD AVE.

$37.50 Parvon Apts. $60
Just opening attr. sgls., dbls. with 2 baths, maid serv. 1743 S. Mariposa.

$50—ATTRACT furn dbl in new bldg. with a real bedroom and lge closets. 124 S. Westmoreland ...

$35 LIVE IN WESTLAKE $45 Overstuffed furn., tile bath. Close in. Maid service. 514 S. UNION AVE.

247 N. NEW HAMPSHIRE, Harcourt Apts. $40. Large corner sgle. Parking space. H car. WA. 2868.

$40 UP. THE LOWRY
Sgls. 363 N. Heliotrope. OL. 2598.

FOR rent, nice singles $35 to $45 Lady Francis Apt. 1661 W. Wilton Pl., corner of Franklin.

DAUPHIN APTS. 374 S. Witmer, large singles $35 and $40. Close in on C and D car lines. Phone VA. 4235.

2-RM. apt., everything furnished, screen porch, park. space. Reasonable price. 900 W. 10TH ST.

FOR $30. Nothing better. Sgls. 2 closets, kitchen, bath. St. Nicholas. 782 Hartford. 4 blks. W. Figueroa.

$35—Dbls., nicely furn. Close in. P car. 1401 FEDORA. BE. 0677.

SINGLES & doubles, newly decorated 2427 1-4 S. HOPE. M & J cars

TILE sink & bath. Strictly modern. $28. Singles. 1839 S. Western

2 RMS. O'stuffed. Sleeping porch. Gas, light, water pd. $26. 828 W. 27 st.

LADIES only $25 & $30 mo. Cozy singles. 645 N. Heliotrope OL.2659

$30 up, 3-rm., ostuf. 4-rm. cottage 1425 W. 4th. C-D car to Lucas.

$33—FRONT DOUBLE. PRIV. BATH. $27, sgl. Walk. dist. 1210 W. 8 st

$30 UP Steam heat elev. lobby, ovstfd. YULE APTS. 1243 W. 6th st.

$30—2-ROOM FURN. APT. AND GAR. 1524 W. 29TH ST. BE. 3325.

$25 & $30, singles, priv. baths. ST. ANDREWS APTS., 2208 W. PICO

3-ROOM apartment, furnished. $35. 1655 W. 22ND ST.

BUSINESS girl wanted to share 4-rm. apt. with girl. Reas. WA. 7214.

$30 UP. 3-rm. ovstfd. nr. Belmont H. S. 1425 W. 4th. C-D car to Lucas.

SUNNY apt., slpg. pch., accom. 2 or 3. Gas, lights paid. Reas. 2126 Portland

$25 UP. Modern singles, newly decorated. Janitor serv. 1663 WINFIELD

$25 UP. MODERN singles, newly decorated, janitor serv. 1663 Winfield

Hollywood —21-W

$45 Up—Washburn Apts.
Newly decorated, large attractive single apts. Janitor service, all extras incl. Select residential dist. in Hollywood foothills. 1924 N. ARGYLE, north of Franklin ave.

LOGAN APTS.
1933 No. Bronson ave., Hollywood. IDEALLY LOCATED, COOL & AIRY New apts. Beautifully furnished, Frigidaire, phone, laundry & maid service incl. at $50 & up. GL. 3996.

GARFIELD APTS.
Single apts., large dressing rms., clean and quiet. Garage available. Lights, gas and maid service. 1823 N. GARFIELD PL. $37.50 up.

THE HILLVIEW APTS.
6533 HOLLYWOOD BLVD.
Ideally located in heart of Hollywood ice, gas, light, linen, maid service included. New and attractive rates

Hillhurst Garden Apts.
Large singles, 5 min. golf links, tennis courts, riding academy, nr. Los Felix. Beaut. shrubs and flowers. 2065 HILLHURST. Phone 597283.

THE NIRVANA APTS.
Expressing hospitality and service. Unique, spacious & exquisitely furnished, and dining room service. 1775 N. ORANGE DRIVE.

GREATLY REDUCED
DOUBLES, large & beaut. furn. ... incl. 24-hr. switchboard serv. Bradford Apts. 1825 N. Cahuenga

Large Corner Singles
Furn. and unfurn. S car. 5c fare. 5323 MONROE ST. HOll. 3760

$35 ABRALINE $50
Lge. sgls. & dbls. Light, water, gas & maid service pd. 963 N. Hobart.

$65-$90 CASA DE LUCA, just opened. Luxuriously furn dbls., elec. refrig., everything included. 4428 Price at ½ block east of Hillhurst.

MARTEL APTS., 1423 N. Martel. ½ blk. from Sunset. Gd. trans. GL.5204

$40-$50 Singles, lrg. gas, maid serv. inc. GR. 3988. 1926 Whitley ave.

TO LET—APARTMENTS—
Furnished

Hollywood —21-W

Six Strategically Located Apartment Houses
ALL OWNED AND OPERATED BY
The Wm. M. Davey Co.
OFFER YOU A CHOICE OF LOCATION, ENVIRONMENT AND RENTAL RATE NOT TO BE EXCELLED IN THE CITY.
RENTALS FROM $30 TO $250 PER MONTH EVERYTHING INCLUDED
HOLLYWOOD
THE ULTRA-LUXURIOUS AND EXCLUSIVE
KENMORE CLINTON
OFFERS EXQUISITE SINGLES AND DOUBLES FROM $75 UP. THE LESS PRETENTIOUS BUT WONDERFULLY COMFORTABLE AND WELL LOCATED
LA PALMA
SITUATED IN HANCOCK PARK AT 800 SO. LAS PALMAS, OFFERS SINGLES AT $50 & DOUBLES AT $75 AND
THE KENSINGTON
WHICH WILL OPEN IN 30 DAYS WILL OFFER THE PREMIER VALUE IN SINGLES AND DOUBLES. LOCATED AT 1836 NO. KINGSLEY DRIVE. CLASS "A" FIREPROOF CONSTRUCTION, WITH ITS OWN GARAGE NOW BEING FURNISHED BY BARKER BROS. IN THEIR FAMOUS "MODES AND MANNERS" STYLE. NOTHING LIKE IT ELSEWHERE. RESERVATIONS NOW BEING TAKEN AT $75 UP, INCLUDING GARAGE.
AND FOR DOWNTOWN
THE DOLPHIN
LOCATED AT 321 SO. BONNIE BRAE, OFFERS SINGLES FURNISHED BY BARKER ... WHICH ARE UNIQUE IN THAT THE BATH AND DRESSING ROOM ARE SEPARATED FROM THE LIVING ROOM WITH EACH APARTMENT HAVING ITS OWN ENTRANCE HALL, TRIMMED IN SOLID MAHOGANY. NOTHING FINER AT $60 UP.
A TELEPHONE CALL WILL BRING OUR CAR AND EXPERT LOCATIONIST TO PLACE YOU WITH NO OBLIGATION
HO. 2137
313 GUARANTY BLDG., HOLLYWD.

SOMERSET APTS.
6073 Franklin, Hollywood, Calif. Sunny, beautifully furnished, including bachelor apartments. Free light, gas, garage, 24-hour switchboard service, spacious private park. Ideal for those wishing refined, quiet, convenient and lovely surroundings. Most unusual. $65 up. Telephone HEmpstead 4161.

BLACKBURN APTS.
BEST IN HOLLYWOOD SUMMER RATES
Ideal location, 24-hour switchboard and daily maid service, water softener, refrigeration, 4-room, 2 baths. Single and Bachelor Rooms. 1808 N. WILCOX. GR. 5131.

KENMORE CLINTON
New 5-story Class "A" bldg. Luxurious lobby & music room, exquisite singles and doubles with 2 separate entrances, twin and double beds. Gothic style furniture. Everything genuine. Bell boy service. 570 N. KENMORE. Phone ...

HUB OF HOLLYWOOD
Bright, sunny, new, elegantly furn. All outside apts., loc. bet. Hollywood & Sunset blvds., right in heart of city, near all theaters & mkts. Surroundings & environments very select. 1525 CASSIL PL., 1 blk. so. Hollywd. Blvd. and Cherokee. HE. ...

NALDO APTS.
Exceptionally lge. sgls., dinettes & lge. dress. rms., shower. $45 & $50. Tel. & extras incl. Nr. Jr. High School. Take children over 12. 1317 N. Bronson.

FAIRVIEW APTS.
3 rms., dinette, dressing rm., extra bed. Tile bath, shower. Beaut. furn. Garage. Reas. GR. 4964. 1973 N. Wilcox at corner Cerritos Place.

THE LA PALMA
800 NO. LAS PALMAS
Just opened, all the latest improvements, weekly maid service, reduced rates. Large singles and doubles.

HARTLEY APTS.
1427 N. KINGSLEY at Sunset. First-class singles & doubles. Twin and double beds, very reas.

HAROLD WAY APTS.
JUST OPENED. Beautiful large singles & doubles, elec. refrig. 1534 Winona Blvd. Blk. north of Sunset.

NEW and complete. Ideally situated. Only singles, courteous service. Everything included. $50 up. 6534 FOUNTAIN. HO. 4884.

TEACHER called away, lease attractive 3-rm. apt. Complete, grand piano, nr. U.C.L.A. Reas. to right party. References. Phone 598108.

ARTISTICALLY appointed studio. North skylight, private balcony. Quiet, spacious. Housekeeping. GR. 0585. 631 Afton Place.

$37.50, 3 LOVELY singles, overstuffed furniture, heat, light, gas, water paid. 807 4-5 N. FULLER.

BEAUT. frt. sgl., o'stfd. furn., shower, gas, lights incl. $35. L. Feliz dist. 4459 Avocado, cor. Hillhurst. OL.1618

TO 3-rm. apts. each has private entrance & porch. $22.50 to $50. Loc. in quiet, restful nghborhd. GL. 0151

ROBERT APARTMENTS Brand new An ideal place, everything inc. Fris. Reas rent. 1641 N. MARIPOSA

JUST opened and renting fast. THE NEW LA PAULA APTS. 1880 NORTH WESTERN AVE.

$35-$40 Beaut. furn. mod. singles Gar. opt. 1608 N. Kenmore. ...

LOV. sgl & 4-rm., priv. ent. porch; gar. Nr. transp. 1335 N. Mansfield

South and Southwest —21-B

Ready For Occupancy
Elec. furn. dbl. apt. Dinette. Kelvinator. Gar. Rent reas. 4721 9th ave. at 48th st.

UNUSUALLY DESIRABLE.
2-rm. $30. up., beautiful bldg. in quiet park. Adults. 708 W. 47th st.

$30 single apt. hot & cold shower, kitchenette. Near 2 cars. Close in. 3783 S. Vermont. BE. 6692.

$25, 2 rooms & bath in double bungalow with gar. $30. 1121 W. 39 Pl.

East and Southeast —21-C

$37.50 Up. Walnut Park
Most modern and beaut. furn. Stamler Apts., Florence ave., cor. Seville. J car to door.

North and Northeast —21-F

$30 UP. NEW ovstfd. furn., silver, linen, dishes. 5c car. AL. 4235.

TO LET—APARTMENTS—
Unfurnished —21½

FOR THOSE WHO CARE
BUSINESS & PROFESSIONAL PEOPLE SHOULD SEE THESE BEAUTIFUL 4-RM. APTS. FURN. OR UNFURN. THE LAST WORD IN BEAUTY & COMPLETENESS. LOCATED ON A NICE RESTFUL STREET, RIGHT IN THE HEART OF THE CITY.
CASA REGIO
2656 FRANCIS AVE., BET. 8TH & 9TH, ONE BLOCK EAST OF VERMONT. OPEN UNTIL 9 P.M.

Exceptional $35
Lovely 3-rm. apt. in Hollywood at 857½ Serrano Pl., nr. Santa Monica & Western. Tile sink, bath, shower. Practically new. S car. See MR. SHOTWELL, Sunday.

3 & 4-room apts., furnished or unfurnished. Modern. Close in. Nice neighborhood. Near school. Good transportation. No objection to one or two children. Belmont Square Apts. Office Number 200. Columbia ave. Phone TU. 2310. Courtesy to real estate agents.

$45 JUST OPENING $45
Large 3-room apts., ultra modern PRICE INCLUDES EVERYTHING Elec. refrig., gas, light, steam heat MARATHON ARMS. 4108 Marathon 1 blk N. of Melrose, blk E. Verm't

3 ROOMS, newly decorated, bright, cheerful & clean. Real bedroom with windows on 3 sides, extra bed in living room. Stove, ice box & table in kitchen. Close to car line and stores. 3024 W. 9th st., Corner Catalina.

Now Ready, See These
SGL. & DBL. apts. Extra lrg. living rms. Unit heat. Frig. Gas ranges & dinette set fur. 408-412 S. Cloverdale

$75-$100 NEW spac. 4 rms. Spanish, carpeted, range, Frig., unit ht., col. tile bath, ext. bed, gar. Maid serv. 1226 Havenhurst, W. Holly. OR. 6531

DOUBLE apts., ready September 1st. $47.50 to $52.50. Electric refrigeration, hot water & garage included. 1265-69 S. CITRUS AVE.

4 LARGE rms. & garage. New. 1 blk. W. Adams car. Theater, bank & shopping center. 2824 S. Bronson ave., L. A.

CASA LINDA 4-5 rms. on Moreno dr. Facing grounds of Bev. Hills High School. Quiet, artistic. OX. 7407.

NEW DOUBLE APTS., beaut. decorated, all outside rms. Frigidaire & hot water incl. 240 to 248 S. Coronado.

3-R. mod., brm., 4 clos., stove, hot wtr. Wall bed. 415 N. New Hampshire

$30, 3-RM duplex apt., new, modern. 719 N. HOBART. HE 7632.

3-RM. $32.50, new, elec. refrig. Wilshire dis. 742 S. Spaulding. WH.7218

3-R. up. frt. 1 bedrm. & ex. bed. Gar. $60. Elec. refr. 133 N. Kenmore.

UNFURN. new 3-rm. apt. Frigidaire, range, hot water. 1145 57TH AVE.

3 LARGE attract rms., bedrm., ext. bed. 212 S. Kenmore. S car. WA. 613

TO LET—APARTMENTS—
Unfurnished —21½

ROYAL MADRID

5-ROOM STUDIO APTS., absolutely new, exclusive, beautiful, every convenience inc. Frigidaire, garage, janitor service. Lovely garden, unexcelled view. 1224 FLORES ST., south of Fountain ave., Hollywood.

3-RM. new apt., elec. refrig., tile bth. Ext. bed, ht. wtr. Elec. & gar. incl. $40 & up. 1670 Rimpau. OR. 7769.

TO LET—FLATS—
Furnished

West and Northwest —22-A

3 RMS. 2 baths, shower, 3 bedrms., new furniture, $125. 340 S. New Hampshire. Phone Owner, WE. 6094.

6-RM. LOWER flat, 2 bedrms., sleeping porch, nicely furnished. Garage. $75. 2325 SCARFF ST. VA. 5571.

5-RM. attr. upper cor. 2 bedrms., fine location, 1 blk. S. car. $75. 3527½ W. 4th st., cor. Catalina. WA. 3667.

5 RMS., luxuriously furnished, gar., quiet neighborhood, reas rent. 2057 FRANCIS AVE. DR. 2630.

4 ROOMS, nicely furn., near U.C.L.A. & H car. 739 N. Alexandria. 599827.

5 RMS., beaut. furn., good neighborhood, gar. Reas. 2329 2nd ave.

5-R. lwr. 1 bl. W. of Western, 2 bl. N. Bev. Blvd. 4759 Elmwood. HE. 1774.

5-RM. lower & porch, o'stfd. 3 beds. Real home. Close in. $45. VE. 8864.

3 RMS. upper So. Newly furn. Gar. 5 car. 417 S. Catalina.

5-RM. up., porches, $46. nr. Sunset-Alvarado. 2123 Reservoir. DU. 6452.

5 RMS., 2 bedrms., tw. bds., nicely fur. $65-$75. 2874 Leeward. DR. 8632.

5 RMS. UPPER SO. BEAUT. FURN. GAR. $85. 437 S. NEW HAMPSHIRE.

5 LGE. rm. lwr. 3 bdr. Piano. Ph. Gar. $80. Adults. W car. 2527 Magnolia.

4 RM. WILSHIRE DIST.

Delightful, cozy home, beaut. furn. with lovely drapes, lamps, rugs, etc. Extra wall bed & bkfst. rm. Veranda furn. in orange & black wicker. Close in bet. Rampart & Vermont. 310 S. HOOVER.

4-RM. north upper flat furnished completely & most modernly overstuffed, etc. Desirable location, between 2 car lines. $50, gar. inc. 611 N. LAFAYETTE PARK PLACE. DR. 6378.

4 rooms, $40; nicely furn., 1 bedrm. and 1 disap. bed; room for 4 adults. 1 block north of Sunset. 2027 Reservoir st., corner Alvarado. WA. 4297.

4-RM. & sleep. porch, upper corner, large sunny rooms, gar. $75. Bet. Washington & Adams, opp. Lafayette Sq. 2800 West Blvd. EM. 4485.

4 RMS. Lge. airy real home. East, S. & W. exposure. Newly dec. $60 mo. No extras. 1220 Wilshire Blvd. R.

4-RM. homey, beautifully furnished flats, $50-$55. Adults. 1619 Rockwood st. C car. WA. 0216.

4-RM. attractive upper. Chinese rugs, extra bed, gar., janitor, ½ blk. Ambassador. $85. 616 Fedora. FI. 2215.

4-RM. built like Colonial bung. sx. slp. porch, gar. Open 1 to 4. 1149 S. ST. ANDREWS PL. DU. 9001.

4-RM. upper, furn. with newest mod. furn., ex. bed, gar. Homelike. 1042½ N. Kingsley Dr. HO. 9046.

4 RMS. $42.50, overstuffed, high and cool, yet walking dist. C car to Horizon. 1201 HUNTLEY DR.

4 rms. Close in, quiet, homey, attr. Real fireplace. Twin beds. Good furniture. Adults. 1311 INGRAHAM.

4 ROOMS, 2 BEDS, 1 BLK. WESTLAKE PARK. $45. 2216 W. 8th st.

[illegible]

4-RM. mod. well furn., bedrm. & ext. bed, $50, gar. opt. 1518½ W. 12th.

4 RMS. nicely furn., near U.C.L.A. & H car. 739 N. Alexandria. 599827.

4-RM. upr. So. nicely furn., ovstfd. 2 bds. $45. Nr. 2 cars. 1705 S. Ardmore.

4-RM. furn. flat, $35. 1800½ Arapahoe. Phone AT. 0683.

4-RM. mod. well furn., bedrm. & ext. bed, $50, gar. opt. 1518½ W. 12th.

4 RMS. excp. well fur. mah. ovstfd. ext. bed, $35. 148½ N. Coronado.

4-R. new, beaut. mohair o'st. Walnut. Van. $50. Gar. 2929½ Van Buren pl.

4 rms. low So. Ovstfd. $42 with gar. 1311 S. KINGSLEY. F car.

4-RM. well furn. lower, 3 beds, hot water. Gar. $50. 1418 Alvarado Terr.

4 rms., 3 bedrms., gar. $40. 1276½ W. 22ND ST. BE. 3105.

4-RM. lwr. $40; 3-rm. upper, $30. Cln. & sunny. Gar. Close in. FA. 3650.

3-RM. furn. lower flat nr. 3 car lines. Reas. 958½ S. New Hampshire.

3-RM. O'stuff. choice Westlake dist. 1037 S. Bonnie Brae. Ph. 530047.

3 Rms. 936 S. Berendo

Overstuffed, nicely furnished, Ambassador district. $50. L-V cars.

3 LARGE airy rms., large dress. rm., full length mirror. 3 large closets, newly decorated, close-in, reas. 2 L or W car. 1100 W. 16TH ST.

3 RMS. nicely furn., bet. 2 & V car. 3 blks. from Univ. R.W. & phone. $40. 847 N. New Hampshire. 593623.

3 ROOMS, $42.50. 489½ HARTFORD ST. OR. 3463.

3 RMS. neatly furnished; 2 beds. Gar. included. 213 S. Burlington.

3 LGE. rms. mod. upr. So. flat ovstfd. Ph. Gar. 1629 Vineyard. WH. 1733.

3-R. comp. fur. $35 & 3-r. part. fur. $25. 1380 S. Grand ave. AT. 6146.

3 lge. rms. upper, attrac. furn. Ph. Gar. 1629 VINEYARD. WH. 1733.

3-R. $45, nicely furn. upr. 2 dis. beds. Close in. 2774 Francis ave.

REASONABLE rent. Newly decorated 3-room flat, elegantly furnished, sunny front porch, large back yard, garage. At 3645 Sunset Place, half-block from 7th to other street between Wils. Blvd.-7th street, near Lafayette Park. Wonderful home. Owner.

TO LET, furnished or unfurnished, 3-room flat, 2 beds, neat, clean & up to date. Walking distance. Should be seen. Open all day. 952 W. 6TH ST.

$45, modern close-in 3-room upper flat. Phone installed. Garage. Also 2-room bungalow, both completely furnished. 1288 W. 22nd st. Owner. WE. 9138.

$30—Beautifully furn. flat, gar., light, gas, hot water, ph. 1723 S. Hoover.

Hollywood —22-W

WELL furn. upper flat, 2 bedrms. & sar., fine location, reas. rent. Adults. 1950 Carmen ave., 1 blk. W. of Gower, N. of Franklin ave.

South and Southwest —22-B

5-RM. upper cor. duplex, adults, sl. porch. 1765 W. 25. W. Adams dist.

4-ROOM furnished nice apartment, lower, bathroom, 2 beds, 2 closets. 813 W. Santa Barbara. M & E car.

4-RM. new lower, o'stuffed, gar. $55. Adults. 4807 10th Ave. VE. 3091.

4-RM. 6010½ W. 21st st. $45. Garage. Block south Washington. EM. 0247.

4-RM. FLAT, nicely furnished, tile bath, $35. On W. 54 st. Ph. OL. 8248.

4-RM. nicely furn., ext. bed, nice baths. Nr. Manual Arts. $40. W. 40. Pl.

NEWLY furnished upper flat, 6 rms., 3 bedrms., front and back porch. Adults only. 3111 HALLDALE AVE.

$42.50—CLEAN, comf. furn. flats, 2 beds, new o'stuffed furn., gar. 343-345 W. Vernon & 4344½ S. Olive.

East and Southeast —22-C

3-RM., $40, 2 beds. Gar. & locker. At 164 E. 38th st. BE. 3268.

MODERN duplex furnished flat, garage, large lawn. 200 E. 25th St.

TO LET—FLATS—
Unfurnished

West and Northwest —23-A

9 LARGE rms. THE JOHN ALDEN, for those who can afford a new exclusive modern home. Adults. 684 S. Lafayette Park Pl. FI. 0415.

8-RM. upper, clean, 2 kitchens. Can sublet. 1153½ S. Grand Ave.

7-RM. dup., brick. Hancock Pk. New. Living-rm. 18x30. Rent reasonable. 163 S. & 108 N. Detroit. RO. 2737.

7 RMS., 3 bedrms., $60. Upper duplex, elec. refrig. Extra gar. Modern. 1483 S. SHERBOURNE DR. OX. 9421.

7-ROOM duplex, new, spacious, artistic. Fine neighborhood. 6123 W. 6th st. WA. 5130.

7-RM. upper duplex, strictly mod. Two baths. Dbl. gar. 108 S. Orange Dr.

7 RMS., 3 bedrooms, 2 baths. Lower duplex. 143 S. Orange Dr. WH. 3322.

6 RMS., elegant new lower dup. 3 bedrms., breakfast nook, wash rm., tile bath & shower. Gar. Reduced to $75. Nr. L. A. High. 1238 Tremaine. Owner. WH. 8140.

6-RM. upper, exclusive residential dist. Newly decor., mahogany finish. Lge. living rm., 3 sunny bedrms., baths & showers. Reduced rent. 454 S. VAN NESS. OL. 5852.

6 RMS., elegant new lower duplex, 3 bedrms., breakfast nook, wash rm., tile bath & shower. Gar. Reduced to $75. Nr. L. A. High. 1238 TREMAINE. Owner. WH. 8140.

6-ROOM upper & 5-room lower, both $50 with garage. 1319½ & 1325 W. 3rd. Take H car to Dillon. Call Glen. 1734-W. Mon. morning.

6 ROOMS, 3 bedrooms, 2 baths, newly decorated. Attractive. Reasonable. 314 S. New Hampshire.

6-ROOM upper with 2 baths, shower, unit heat, near bus & H. C cars. 175 S. NEW HAMPSHIRE.

6 RMS., 3 bedrms., sun, lower, so., nr. L. A. High. Janitor. Gar. Real fireplace. 1251 4th ave. RO. 9024.

6 LARGE sunny rm. upper corner, modern, gar. 2314 W. 21st. RO. 2443.

5 RMS. $35. Newly decorated. 2737 W. 12th st. Owner. WA. 4986.

5-RM. modern duplex, 3 bedrms. 616 N. ROSSMORE. WA. 7434.

5-RM. UPPER BRAND NEW. Most exquisite flat in city. Hand decorated walls, tile kitchen & bath. Unit heat. Gar. $33 S. MARIPOSA.

5 LARGE rms. & garage, $60 upr. $55 lower. Something different. See it. 5857 W. Pico. OR. 7802. OX. 5742.

5-ROOM beautiful south flat. Extra lavatory. Side porch. Garage. High, close in location. $65 month. 215 S. Carondelet. DR. 6273.

5 rms., very modern; high class. $45. Reduced from $75. Nr. schools and cars. Inq. 1307½ 5TH AVE. Near Pico. TR. 0207.

5 beautiful clean outside rms., upr. & lwr. 2 bdrms., tile features. Nr. Hi Schools. Gar. 1511 S. Bronson ave.

TO LET—FLATS—
Unfurnished

West and Northwest —23-A

5 large rooms, beaut. new duplex. Hand dec. thruout. Cedar closets, refrig., extra gar. Heated. Close to cars, schools, stores, churches and theater. Hi ground. Reasonable rent to desirable party. 4562 ST. ELMO. WH. 1763. OR. 9433.

5-RM. BEAUTIFUL FLAT
NEW, ELECT. REFRIG., ETC.
BEVERLY HILLS
149 N. HAMILTON DRIVE
1 BLK. TO CAR & WILSHIRE BLV.
PHONE OWNER, TR. 8665.

5-ROOM lower south, single entrance. Living rm. 18x24, bedrm. 13x18, tile bath, unit heat, sound-proof walls. Garage. 207 S. CATALINA.

5-ROOM upper flat in exclusive Carthay Center. One block to school, etc. Rooms extra large. 988 Stearns Dr. Phone 591619.

5-ROOM upper, attractive, newly painted & papered, Frigidaire, one block bus, car. Phone HE. 5054.

5 RMS., beautiful modern upper south. Kelvinator. 438½ N. Sierra Bonita. Between Beverly & Melrose. Adults.

5 & 4-RM. lower, extra bed, dressing rm., janitor, hot wtr., beaut. grnds. 3558 Whitehouse Place. WA. 0014.

5-RM. up-to-the-minute in design & finish. Reas. Exclusive neighborhd. 930 S. St. Andrews Place.

5-RM. exclusive, ultra mod., new, 2 bths., incinerator, unit heat. Radio in every rm. 232 S. Sycamore.

5 RMS., LGE. & SUNNY. WILSHIRE DIST. VERY ATTRAC. LOWER SO. TILE FEAT. GAR. 310 S. KENMORE.

5-ROOM LOWER FLAT, $60—4619 Melrose. H car. Owner. OR. 1511. Key at 4617 MELROSE.

5-RM. upper, newly dec. Gar. Locker. 812½ S. New Hampshire.

5 NEW lge. rm. lower, tile features; shwr., 5c car. $45. 844 Laveta Terr.

5 RMS., 1 of the best in town. Good loc. Rent reas. 930 S. St. Andrews.

5-RM. mod. upper or lower, cor. duplex. L. A. Hi dist. WH. 3476.

5 LGE. rms., newly decor. Hot water, porch, jan. 757 S. Bonnie Brae.

5-RM. lower So. Gar. & store room. Reas. rent. Fine location. WA. 8738.

5-RM. new, 2 bedrms., upper So., ½ blk. to car. $45 on lease. OR. 3404.

5-RM. upper duplex $40. 1360 CARMONA AVE. OR. 3463.

5-RM. low. duplex, mod., newly dec. $45. 148 W. 22nd st. Gar. Adults.

5-R. ideal loc. Ultra mod. uprs. Ex. bed. Gar. $50. 1126 Elden. DR. 2969.

5-RM. lower, tile bath & sink, nook, garage, $45. 2520 5th ave.

5 rms. Beautiful, $50. Can be seen at 3660 W. 3rd, nr. Catalina. WA. 2035.

4 RMS., most beaut. apt. in L.A. at 754 S. Orange Grove ave. Elec. refrig., unit heat, col. tile bath, real firepl., bkfst. nk., with table and chairs, only 2 left. OR. 1226.

4-RM. flat, modern. Tile shower. Extra dressing rm. with bed. Located N. W. cor. 8th & St. Andrews, 2 blks. from Wilshire & Western. $55. Open. Call Owner, DU. 1845.

4 LARGE rms., upr. so. $55. Green kitchen, orchid bath, tile features. FRIGIDAIRE. Nr. Forum Theater. P or L car. 1217 5th ave. EM. 6725.

4-RM. upper, like new, nothing finer. View from every window. No climb. Sleeping porch, ½ blk. S. of Sunset at Hollywood Jct. $50. 1035 Sanborn.

4 & 5 RMS., 1 & 2 bedrms., tile bath & sink, large dress. rm., full length mirror. Newly decorated. Reas. 1100 W. 16TH ST. 2, 3 or W cars.

4 RMS., living rm., 2 bedrms., kitchen with dinette. Frigidaire. $35. 121 SO. WETHERLY DRIVE, between 3rd st. & Alden. OX. 1286.

4 rms. $30. New stucco flat. Tiffany finish, in beaut. court. Nr. mkt. Blk. W. Adams car. 2214½ W. 28th st.

4 RMS., 1 BEDRM., 2 extra beds. Balcony and porch, walking distance. 815 GREEN AVE., near 8th-Valencia.

4 RMS., nice lge. upper, tile bath & shower, gas, stairs carpeted, janitor service. Close in. 823 W. 16th st.

4 rms., mod., hdw. flrs., ext. bd., fireplace, pch., 5c fare, both cars. $32.50. 5931 EVERETT ST. MU. 4581.

4-R. up. & side. Ex. bed, clean, sunny. 766 S. Serrano. Nr. San Marino. DR. 5320.

4-R. pleasant flat. Gar. 15 min. West. $33. F. M. Runkle. 2982 W. Pico. PA. 0638.

4 NEW beaut. rm. Frigidaire, mah. fin. Bk. rm. serv. pch., tile feat., shwr. Gar. 2351 S. Carondelet. DU. 6127.

4-RM. new, beaut., roomy, tile. Kitch., bath & shwr. Painted walls, ex. bed. 4053 W. 31 st. EM. 1969.

4 LARGE rms., S.W. upper, sleeping porch, dressing-rm., gar., locker, nr. P car. $40. 1804 S. New Hampshire.

4 LG. rms. new, dec., tile bath, gas range, ex. bed. Gar. Adults. 1444½ W. 27th st. ½ blk. V car. $40.

4-R. $40. New, ext. bed, tile bath & sink, gar. Chldn. Nr. schls. Off W. Pico Blvd. 1431 Cloverdale. OR. 1784.

4 RMS. 312 N. Mariposa. New, hand decorated, elect. refrig., unique floor plan, sunny, view location.

4-RM. lwr. mod., ex. bed, nk., auto htr. Wtr. pd. Gar. C car. 5 min. W. of new City Hall. 916 Edgeware Rd.

4-RM., $40; new and modern, gar. C car. 243½ N. Reno st. TU. 2974.

4-RM. new, best loc. Arlington Hgts. 2507 3rd ave. For refined people.

4-R. mod. rear, over garage, $35. Gar. includ. 523 N. Kings Rd. CR. 5340.

4-RM. cosy flat. 1102 West Blvd. $35. Beaut. loc. There 10 to 5. Nr. hi sch.

4-RM. flat, hand decorated, mod., garage. Nr. L car. 1016 S. Ardmore.

4-RM. FLAT, $30, ADULTS. 407½ S. BONNIE BRAE. DR. 6232.

4-RM. modern lower. Gar. Store room. Nr. Ambassador. 916 S. Mariposa.

4-RM. unfurn. flat, close in. 1276 Sunset Blvd. $20. MU. 3646.

4-RM. mod. lower flat, gar. $40. 5139 CLINTON. VA. 0427.

4-RM. lwr. mod., ex. bed, 5 closets. Gar. Reas. W car. 1677 Arlington av.

4-R. 2 beds. Can sublet. Nr. Hi Schl. Gar. 1827 Oak st. W car. OL. 6850.

3 ROOMS, newly decorated, bright, cheerful & clean. Real bedroom with windows on 3 sides, extra bed in living room, stove, ice box & table in kitchen. Close to car line and stores. 3024 W. 9th st., cor. Catalina.

3 RMS. NR. VERMONT & BEVERLY BLVD., UNIVERSITY, VIRGIL JR. HI. H & V CAR. OL. 7376.

3-RM. Just comp. Frigidaire & all mod. impr. Garage. $42.50 up. Close to L. A. High. 1221 S. Plymouth Blv.

3 LGE. RMS. LIGHT, WATER, GAR. $30. 1649 W. 12TH. DR. 1334.

3 RMS. $30. 487 HARTFORD ST. OR. 3463.

PHONE YOUR WANT-ADS TO THE TIMES. NO CREDIT ARRANGEMENT NECESSARY. COURTEOUS, EXPERIENCED AD-TAKERS DAY AND NIGHT. WILL HELP YOU WITH YOUR COPY. IF DESIRED. METropolitan 0700.

$45. RENT starts Sept. 1. New 4-R. upper and lower, mahog. trim, elec. refrig. Yd. Garage. Your pick. Best part Beverly Hills. 1115 Palm Dr. 1015 Burton Way. 446 S. Oakhurst. Open 2 to 5. EM. 6117.

DUPLEX, 166 S. Mansfield, 1 blk. from R car. 7 rms., 3 bedrms., 2 baths, wired for elec. stove. Unit heat, elec. refrig. Double garage and storeroom. OR. 0658.

$40—Fine 4-rm. flat, tile bath & kitchen, garage, choice location. Adults, no pets. Also similar flat in rear, $25. 634 No. Benton Way. Ph. DRexel 4790.

TO LET: Flat, 5-rooms, newly decorated, convenient location to stores & car lines. 400 So. Berendo. Very attractive. Only $50.

COR. 4-RM. FLAT SUIT. DOCTOR OR SEMI-BUS. RENT $40. OPEN TO INSPECT. 1330 S. WESTERN.

CHEAP rent, 3 rooms nr. Ambassador. 636 SO. NORMANDIE. DR. 0033.

Hollywood —23-W

5 RMS., beautiful Spanish super-modern flats. Just completed. Elec. refrig., showers, tile sink & baths. Near Western, N. of Melrose. 5317 La Cresta Ct. $60 & $65.

5 LARGE rms. & garage $45. Beautiful, just redecorated. Can be seen at 4632 Hollyd. Blvd. near Vermont. Phone OLympia 8310 or TR. 4041.

5 VERY large rms. N. of Hollywood Blvd. Elec. refrigeration, shower, garage. Beautiful street. 1815 N. Winona. 596088. Adults.

5 LARGE rms. & garage $45. Beautiful, can be seen at 5431½ Sunset Blvd., near Western. To be redecorated like new. Phone Holly. 1045.

5 RMS., new flat, Sanitas walls, unit heat. Frigidaire. Separate shower. Gar. Must see to appreciate. $60. 350 N. SIERRA BONITA. WH. 1108.

5 LGE. rms., new lower, $60; gum woodwork, unit heat. Nr. U.C.L.A. 5c car. Garage. 4344 Lockwood.

5 RMS. Artistic, 2 bdrms., 2 baths. Sun room, patio. Lge. grounds. Scenic. 2260 Beachwood Dr. HO. 2631.

5 ROOMS, garage, Tiffany walls, Frigidaire, high, quiet, close in & different. $75. 2137 N. Vine. HE. 6452.

5-RM. SPACIOUS new flat, Frigidaire, unit heat. $85. OX. 8642. CR. 6261.

5 RMS. artis. Brkfst. nk. Shwr. Lge. closets. Good loc. Adults. HO. 3334.

5-RM. flat with garage. 1235 N. McCadden, nr. Hi School. $40.

5-rm. new lower or upper. $45. 708 CROFT AVE. Cor. Melrose. ME. 7120.

5-R. upr., newly dec. $50. Gar. 1539 N. Commonwealth. OL. 4866.

5 RMS., garage, newly decorated, near schl. 1647 N. Kenmore av. OL. 6736.

5-RM. upper, modern, fine location. Garage. 7149 Hawthorne ave.

5 RMS., artis. Brkfst. nk. Shwr. Lge. closets. Good loc. Adults. HO. 3334.

4 RMS. beaut., mod., 2 beds, lge. closets. $40; 1 blk. U.C.L.A. & bus. 1 blk. red & yellow cars, nr. Vermont. Jan. serv. Inq. 4512½ Willowbrook.

4-RM. upper, tile sink and bath, automatic heater, gar. Adults. 4626 Franklin ave.

4 RMS. new upper So. Extra bed. Gar. 829½ N. June. RO. 0277. Open.

4-RM. flat, extra alcove bed. $40. 1914 Las Palmas. HE. 5246.

4-RM. mod., rear, over garage, $35. Gar. inclu. 523 N. Kings Rd. CR. 5340.

$35. NEW 4-rm. upper, nr. school. 656 N. Sweetzer, nr. Melrose. Ph. CRestview 7650.

South and Southwest —23-B

7 RMS. $50. Brand new. Mod. Icebox. Gar. 1280 W. Jefferson. OR. 3230.

5-RM. upper mod., 2 bedrms., ex. bed. Auto. htr. Water pd. 1 blk. W. of Vermont, cor. 36th Pl. BE. 2943.

TO LET—FLATS—
Unfurnished

South and Southwest —23-B

4 ROOMS, modern, extra bed. Tile bath & sink, $35. With garage, $40. 1121 W. 36th Place.

$40—6-rm. lower flat, 1025 W. 8th st., near Figueroa. H. P. Ernst, new office rm. 616 Metropolitan Theater Bldg., 6th & Hill sts. VA. 6544.

$40—6-rm. lower flat, 1025 W. 8th st. Near Figueroa. H. P. Ernst. New office. Rm. 616 Metropolitan Theater Bldg., 6th & Hill sts. VA. 6544.

$55—Beaut. mod. 5 rms., tile bath, kitch., gar. See it to appreciate. Dr. Neuburger. 1232 W. 56th st. VA. 1785.

$32.50, mod. stucco, nook, shower. Ext. bed. 1846 W. 29th st. EM. 1204.

East and Southeast —23-C

5 RMS., MOD. FLATS, $25. Newly dec. S car. 543 E. 33 st. HU. 3220-M.

North and Northeast —23-F

5-RM., very desirable upper duplex. Garage. Adults only. $45. 248 N. Johnston st.

3-RM. new apt., garage, prof. people home & office. Busy blvd. GA. 9149.

NEW central duplex, 3-room flat, $32 & $35. 3164 Larga ave. OL. 4752.

MOVING, TRANSFER—
Storage —23½

WANTED—Return load hsehold furn. or office fixts. San Fran. & Bay cities. Reas. rates. Ph. VE. 9707.

FURNITURE van to & from San Francisco. Goods insured. Ph. AX. 7486.

TO LET—HOUSES—
Furnished

West and Northwest —24-A

18-R. house, water in rms. Especially suited for boarding hse., club or tea rm. Cor. 27 & Hoover. BE. 2730.

15 RMS., 10 bedrms. Wilshire home, partly furn., business. $150.

9 rms., 3 baths. Hancock Pk. English brick, unit heat, beaut. furn. $250.

8 rms., 2 baths, grand piano, twin beds, $150.

JAMES J. DONAHUE

DR. 4951. Wilshire Blvd. cor. Western

12 RMS., 3 bths., corner Italian home, beau. furn., chauff's quarters. $275

9-rm. delightful home. Beaut. & complete in every detail $375

8-rm., 3 bdrms., 2 sl. porches, 2 bths. cor. Wilshire home $175

6-rm. attrac. bung., Carthay $150

MISS STOCKARD   MISS RUSH

CHELEW & HOIT

Wilshire at Manhattan
OPEN SUNDAYS

DR. 4286   DR. 4286

12 RMS. 4 bths. Hancock Pk. $600

9 rms. 3 bths. Windsor Sq. $325

6 rms. 2 bths. Windsor Bung. $225

DU. 3300.   Mrs. Wood.

LAACK & WILLIAMS

3759 Wilshire Blvd., nr. Western

12 RMS. 5 baths, beautiful home, garden, fountain, handsomely furn. nr. ocean. Rental $350 on lse. 202 San Vicente Blvd., Santa Monica.

11-RM. 3 bth. Windsor Sq. $400

10-rm. 3-bath Spanish, billiard R. exquis. fur. Owner's home $300

9-rm. 3 bath stuc. nr. Wils. $300

8-rm. 2 bth., gd. piano. Span. $125

All late listings. Ph. Mrs. Meyer.

The Henry de Roulet Co.

WILS. AT WESTERN.   DU. 4400

10 RMS. 3 BATHS, unit heat, Frigid., mahogany furniture, oriental rugs, complete with silver & linen, gardener and water paid. Agents please list. 4900 MARATHON. HE. 7632.

9 RMS. charmingly furnished, 3 bths. Patio and lovely garden. Owner called East, will lease or sell furnished. 8451 Queens Pl. Open for inspection mornings 9 to 12. Mrs. Bradley.   Miss La Clair.

WRIGHT & BECKER

3900 Wilshire Blvd.   FI. 4111.

9-RM. English house, Beverly Hills, beautifully furnished; large lot, lease for 6 months or longer. $400 per month. Call between 11 & 5. 618 N. ALPINE DR.

9 ROOMS, elegantly furnished, complete. Reasonable. 2331 Hillcrest.

8 ROOMS—

BEVERLY HILLS
BEAUTIFULLY FURNISHED

Corner 2-story home, 4 bedrooms, 3 baths. Finest neighborhood. Rent reasonable to responsible tenants.

Call MRS. McAVOY, with

GEO. E. READ, INC.

467 Beverly Dr., Beverly Hills.
OXford 6177.

8 RMS., 2 baths, exclusive Windsor Sq. Very attractive. $200. HE. 9182.

8-rm. furn. 3 bdrs., 3 bths., slp. pch. Dbl. gar. 446 S. Catalina. WA. 7338.

7 ROOMS, 2 baths, beaut. furn. Oriental rugs. Genl. Elec. refrig. Radiola. double gar. $200. 248 S. Maple Dr., Beverly Hills. Haun. OX. 6111 or OX. 4880.

7-RM. beaut. home, 3 bedrms., 2 baths. Beaut. furn. Oriental rugs. Genl. Elec. refrigeration. Radiola, unit ht. Dbl gar. Lovely yard. 248 S. Maple Dr., Beverly Hills. Haun. OX. 6111.

7-RM. cosy bung., 4 beds, piano, vict. sew mach., linen, silver. Big yard, nice for musician, child, pets. Nr. Western & Adams. 2 mo. adv. $190. RO. 3912.

7-ROOM bungalow, beautifully furnished. Rent $150. Beautiful lawn & grounds. Phone WA. 1643. 214 S. St. Andrews Place.

7 ROOMS, sleeping porch. 268 South Hobart. Corner 3rd.

7 RMS., 3 bdrms., piano, Victr. Gar. Lse. 1 yr. 2241 Cambridge. RO. 0108.

7 RMS., priv. home, lovely garden. Gas furn. Dbl. gar. $150. EM. 1593.

7-RM. bung., Benton Way nr. Bev. Blvd. Dble. gar. Children accep. $65. Address C, box 350, Times Branch.

7 ROOMS, close in, downtown district. Near 3 car lines. Comfortably furnished. $60. 917 W. 6th st. MU. 4234.

7 LARGE rms., big yard, dbl. gar. $67.50. West P car. 1124 Dewey ave.

7 RMS., Bev. Hills, fur. chiefly mahog. Oriental rugs, lots of flowers. Owner and quiet couple, pref. middle-aged, who would like to share this tasteful, comfortable home on very reasonable basis. Refs. required. Phone OX. 4060, eves.

7 RMS. Oriental rugs. Mahog. furn. Garden. Bev. Hills. Adults. Unusual offer to secure the right tenants. Phone OX. 4060 eves.

6 RMS., 2 bedrms. Nicely furn. Reas. rent for summer, if owner occupy 1 rm. Call OX. 1984 before 9:30 a.m.

6-ROOM lower duplex, West Adams dist. Well furn. Piano. Gar. Large yard. $65. 2214 8th Ave. EM. 6480.

6-RM. ½ dbl. New. $75. Nr. L. A. Hi Schl. Radio, firepl., sew. mach., twin beds. 1179 Keniston ave. WH. 4747.

6-RM. bung. Gar. Furn. or unfurn. 406 N. Normandie Place. OL. 9341.

6 RMS., bath, old but clean, garage. 1629 ORCHARD, cor. 17th st. $35.

6-RM. & gar. $55. 3905 W. 28 st. nr. Ads. st. & 9 av. Gd. loc. HU. 2282.

6-R. nicely fur. & dec. Nr. Union. U. 2 & 3 cars. $50. 1015 W. 22nd.

6 RMS., 2 bedrms., luxuriously furn. with all comforts. Frigid., gar. In exclusive W. Adams dist. $160. 2522 S. Harvard. 1 blk. No. of Adams. EM. 8771.

6-RM. furn. 1203 Harcourt av. Gem of a little home. Pleasant surroundings. Nice furn. $70. Key at 849 S. La Brea. WH. 1704.

BESS A. GREENE. OPEN SUNDAY.

6 RMS., front bung., beautifully & comp. furn. Garage. Adults. Also 3-rm. furn. bung. & gar. $40. 952 S. HARVARD BLVD. L CAR.

6 RMS. Writer's Home in Foothills. Very attr. Hollywd. car to Ivar ave. Go 3 blks. N. to 6323 Franklin Circ.

6-R., quiet, comfort, home, ostfd., blk. W car. Ph., ex. bed, gar. 2031 6 Ave.

6-RM. mod. bung., 2 beds, $60. 4169 Oakwood, nr. Kenmore. H car.

6-RM. bung., 2 bedrms. Gar. A real home. 4554 W. 18th st. $50.

6-RM. bung., 2 bedrms. Ov'stuf. Gar. A real home. 4554 W. 18th st. $50.

6-RM. bung., 2 bedrms. Ov'stf. Gar. A real home. 5445 W. 18th st. $50.

6-ROOM modern bungalow near La Salle. W car. 1950 Cordova. EM. 0728.

6-r. cot. well furn., 2 bdr., piano, gar. $50. nr. U.C.L.A. 733 N. Ardmore.

6-R. cott. well furn., 2 bdr., piano, gar. $45. nr. U.C.L.A. 733 N. Ardmore.

6 rms., mod. $21. Gar. E car. 2 blks. N. on Future st. 3007 Future ave.

HIGH-CLASS HOMES & APTS.
$100 TO $1500

KELLS & GRANT.

Wilshire and Western.   DU. 3000

RENTAL SPECIALISTS

Newell Van Derhoef, Inc.

6715 HOLLYWOOD BLVD.
GL. 3148.

BEVERLY HILLS
Beautifully furn. & unfurn. houses. Reasonable rent. OX. 6175.

SMALL, attract. Spanish stucco; patio with fountain, trees, shrubs, gar. 920 N. SERRANO. Unusual.

Hollywood —24-W

8 RMS. Beaut. Spanish home. 4 bedrms., 2 baths, mds. qrtrs., tennis ct. Large garden. GR. 7502. OR. 4258.

7 RMS. FURNISHED

3 bedrms., 2 baths, fine view. $150. 2251 N. Gower, off Beachwood Dr. GR. 6107.

6-R. newly furn., lge. liv. rm., 3 bedrms., stall shower. Gar. Nr bus. 1435 N. Crescent Heights Blvd.

6-RM. duplex, gar., 2 bedrms. upstairs. Beaut. furn., player piano. 845 N. Alta Vista Blvd. HE. 4558.

6 ROOMS, private home, nicely furnished in Hollywood. Good car service. $80. Water paid. HE. 5324.

6 RMS. nicely furn., nr. high & grammar schools. $85 on lease. GL. 9901. See Ethel. GL. 7020.

6-R. Span., owner's home, 3 bdrms., 2 baths, oriental rugs, Frigidaire, unit heat. No agts. HO. 3847. HE. 6224.

6-RM. bung. fine hm. 4 bds. gd. loc. Adlts. 1749 N. Alexandria. ME. 2359.

6 LGE. rms. 3 bdrms. 2 baths. N. of Los Feliz. 2315 Observatory. 598778.

6-ROOM lower duplex, 3 bedrooms. CR. 8664.

6 RMS., beaut. furn., in Ivanhoe Hills, E. Hollywd. Reas. rent. OL. 2293.

TO LET—HOUSES—
Furnished

Hollywood —24-W

6-R. Los Feliz Dist.

Artistic Eng. bung., big studio liv.-rm., piano, ovtrstfd., Japanese garden ½ blk. N. Los Feliz. Ref. 598169.

6-ROOM house attractively furnished, 5 min. from Hollywood Blvd. and Highland. 2055 LAUREL CANYON ROAD. Rent $55.

6-RM. 2-story Spanish home, 3 bedrms., lge. liv.-rm., porches, elec. furn., nr. foothills, beaut. grounds; owner. 1832 Whitley ave.

6-RM. 2-story house, attractively furn. Newly dec. Choice loc. Dble. gar. 3 mo. lease. Adults, $135. 1808 N. HARVARD. GL. 3677.

5-ROOM bungalow surrounded with beautiful shrubbery completely furnished, 2 bedrooms, beautifully appointed. Modern in every detail. Double garage. Inquire 8534 Fountain. HO. 5684.

5-R. attrac. 2 bdrms., tw. bds., dr. rm. Shwr. Ph. Gar. Choice loc. ½ blk. N. Hollywd. Blvd. 1812 N. Harvard.

5-ROOM lower duplex. Gar. Lge. yard. 1722 Winona. $60. Phone HO. 5795.

5-R., slp. pch., 2-story stucco, nicely furn. 2126 N. Highland. GR. 2909.

4-ROOM & bath, ½ dble. bungalow, completely furnished. Extra wall bed. Garage. Near red & yellow car line. No children or pets. 1150 N. Wilton Place.

4-5 RMS., hillside bung., furn. or unfurn., beaut. lawn, quiet & restful. Janitor service. 8487 Fountain ave., off Sunset.

4 RMS., choice location, 2 comp. furn. bungalows, only $40 per mo. 926 N. VINE ST. GL. 1168.

4-RM. comp. furn., mod. in every respect, 2 beds. Unusual at $50. 1370 RIDGEWOOD. GL. 1168.

4-RM. mod. bung. beaut. furn., gd. loc. Adults. 1745 N. Alexandria. ME. 2359.

4-RM. upper half duplex, light, airy, new. $50. 732 N. GRAMERCY PL.

4-RM. cor. bung., furn., $47; unf. $40. 5407 Harold Way. OX. 6335.

3-RM. front bung., beaut. Spanish ct., mahog., tile bath, sink, patio, gar. Adults. 1919 RODNEY DR. 599088.

3-RM. dup., nicely furn., bedrm. upstairs. $50. Beaut. view. OL. 0151.

EXCLUSIVE LOS FELIZ

Section, 4-room bung., 2 sleeping rms., beautiful landscaping, near Griffith Park golf links. A real sunny, cheerful home. Hillhurst Gardens. 2065 HILLHURST. Ph. 597-283.

$100—10-ROOM well furnished house, Piano, 2 baths, double garage, 7 bedrooms, near university, schools, etc. H car. Call UNiversity 2490 or HEmpstead 9376.

$40 Garden Village $50

Studio bung., sgl., beaut. furn. Gar. Spac. grnds. 4632 Sta. Monica Blvd.

$35, $40, $50. Newly dec. sgl. & dbl. Attrac. ct. Cont. H.W. Comp. furn. 1228½ N. Hoover, off Sunset. 594742

STUDIO home of unusual charm. Beautiful view, 4 bedrms., 3 baths. OX. 1179. Ted W. Haas Co.

$35, $40, $50—Newly dec. sgl. & dbl. Attrac. ct., cont. H.W. Comp. furn. 1228½ N. Hoover, off Sunset. 594742

$37.50, 3 LOVELY singles, overstuffed furniture, heat, light, gas, water paid. 807 4-5 N. FULLER.

HOLLYWOOD Rental Bureau; prompt service. 4616 Hollywd. Blv. OL. 9639.

WANT business people to share my nice 5-rm. home. 5403 Romaine st.

South and Southwest —24-B

7 rms., comp. furn., gar., $75. 1806 W. 43rd Pl. Call at 4419 S. Western. VE. 4340 for key.

7-ROOM house, 3 large bedrms., double garage, $60. 2102 W. 31 st.

7-RM. single house, furnished, $60. New dec., gar. 2704 S. Vermont. BE. 1095.

6-RM., beautifully furnished, overstfd. Also single apts. Bungalow courts. 542 W. 46th st. YO. 7447.

6-RM. $40. ½ DOUBLE, NEW DEC. GAR. NEAR CAR AND SCHOOLS. 1312 WEST 41ST STREET.

6-RM., $50, completely furnished. Garage, telephone included. 3520 6th ave. RO. 9422.

6-R. dplx. well furn., clean, sun., nk. gar., ex. lav. Cls. in. 847 W. 40 Pl.

6-RM. stucco, beautiful yd. $55 mo. water pd. 6319 Eileen st. WH. 9818.

5 ROOMS, nicely furn. Newly decorated. Garage. $55. 1327 W. 68th st.

4 rms., $40. Nr. U.S.C. Nicely furn. mod. bung., sleep. pch. U or J car. 3430 McCLINTOCK.

4-RM. bungalow, sleeping porch, overstfd. furn. $40, in house court. Inquire 617 W. 47th st.

4-RM. house, well furn., newly deco. 2 car lines. $20½ W. 56TH ST.

4-RM. ½ bung., newly dec. & furn. Gar. M-P cars. Adlts. 718 W. 43 st.

4 ROOMS, overstuffed, fine loc. near Broadway. Gar. $40. 420 W. 66 st.

4 RMS. rear hse. $35. Partly furn. 1859 W. 47th st. VE. 9329.

3 RMS. & dressing rm., 2 beds, hot water, laundry, store rm. Gar. $37.50. 900 W. 55th St. BE. 2936.

3-RM. NICELY FURN. GAR. $35. ADULTS. 5870 S. FIGUEROA. TH. 2522.

3-ROOM house, on lot, clean & comfort. $25 mo. M car. 155 E. 77th st.

3 LARGE rooms, tile sink, garage, wtr. pd. $27.50. Call 1207 W. 37 st.

3 or 4 rms., unusually des. Sunny, ex. bed. F, M, V cars. 706 W. 47th st.

3 RMS., light, airy, $25. Nice furn. Gar. P car. 1029 W. 94 st. TH. 3985.

$35—Furn. bung., 3 beds, jan. serv. 1025 W. 38TH ST. University 6070.

$60—8-room residence, furnished. Walking distance. ATlantic 7510.

$40. NEW cosy 4-rm. bung. & sleeping pch., fine yard, gar. 6311 Figueroa.

$40—3-rm. furn. ½ dbl. & garage. Adults. 1324 W. 29th st. BE. 3325.

East and Southeast —24-C

3 RMS., quiet, homelike, $30. Near S car. 467 E. 37 st. HU. 3403.

$35, 5-rm. bung. Player piano. Ovstfd. slp. pch. Fireplace. Auto. heater. Gar. CA. 4990.

North and Northeast —24-F

3-RM. mod. stucco, nk., ovstfd. Close in. Adults. $35. 236 N. Ave. 22.

FURNISHED 6-room house. Garage. $35. Stange, 447 N. Hicks street.

TO LET—BUNGALOWS—
In Courts

Furnished —24½-G

5-RM. BEAUT. COURT

Fine loc. Upper & lower. Sun all day. 1 blk. S. of W. Adams car. 3 blks. E. of Crenshaw. $65 and $75. 3843 W. 27th st.

4 RMS., beaut. furn. bungalow. Gar. Attractive court. 1 blk. E. Western. 1 blk. N. Pico. 3014 GIRARD.

4 RMS., NICELY DEC. & FURN. NR. RED & YELLOW CARS. REAS. 1024 N. SERRANO. HOLLYWOOD.

4 & 3-rm. bung., in beaut. Grauman Court. Also 5-rm. flat. 4424 Melrose.

4 & 3-R. WILSHIRE BUNG. Nicely fur. Beaut. loc. Call 962 S. HOBART.

3 LGE. rms. beaut. new, 2 beds, 2 lge. closets, tile shwr. 10 min. to Bdwy. Take O car. 423½ N. VENDOME. 1 blk. O car. Unfurnished if desired.

3 RMS. Ext. bed. Ovstfd. 2 closets, tile bath, shwr. Also sgle. 12 min. to Bdwy. P car. 1205 S. Mariposa.

3-R. $35. Newly furn., ph., gar., nr. St. Vinc. Hosp. Adlt. 2227 W. 2 st.

3-R. $35. Newly furn., ph., gar., nr. St. Vinc. Hosp. Adlt. 2227 W. 2 st.

3-RM. furn. 2 bds. ½ blk. S. Sunset Blvd. 1425 Sierra Bonita. OR. 8146.

3-RM. front bung., furn., $32.50. 321 W. 60TH ST. TH. 6636.

3-R. $30, very clean, bath, free pkg. Close in. 1015½ S. Bixel. WE. 2864.

3-RM. $45. ovstfd. furn., ex. bed. H.W. Spanish court. 440 N. Norton.

$45

Including garage. Apartment in beautiful court. A REAL HOME. Very comfortable and clean. 765 N. Vine, Nr. Melrose. HE. 9091.

$45

Including garage. Apartment in beautiful court. A REAL HOME. Very comfortable and clean. 765 N. Vine, Nr. Melrose. HE. 9091.

$30 UP. 3 ROOMS, COMPLETELY FURNISHED. LINEN & SILVER. NEWLY DECORATED. NEAR J CAR. W. ADAMS DISTRICT. 3024¾ S. HARVARD. RO. 9005.

$32.50 Chester Court $45

Large sgls. & dbls., bdrm., ext. bed, ovstfd., tile, gar. available. L car. 977 S. ARDMORE. DR. 2219.

OPPOSITE school. $35, $40, $45. Including gar. All dbls., 2 beds, overstuffed furn. Inspection and comparison invited. Children welcome. 113 N. Chevy Chase Dr. Glendale 2346.

PICTURESQUE COURT
3 lge. rms., new dec., attr. furn., tile features, shower, ex. bed. Must be seen to be appreciated, nr. Holly. cars. 1388 Edgecliff Dr. OL. 4514.

OPPOSITE school. $35, $40, $45. Including gar. All dbls. 2 beds, overstuffed furn. Inspection and comparison invited. Children welcome. 113 N. Chevy Chase Dr., Glendale 2346.

$45—4212½ WILLOWBROOK
3 rms. ovstfd. Real bedrms. Extra bed, tile bath & shwr. Garage available. 1 blk. red & yellow car.

$9-$10 WK. Walk. dis. Spec. mo. rate. New 2, 3, 4-rm. bungs. Parking. 1027½ Court. TU. 3785. Auto will call.

$40. SANTA CATALINA TERR. $55. Beaut. sgls. and dbls. O'stuff. furn., bkfst. nook. 2996 1-4 San Marino st.

ROSEMAE COURT
4-rm. furn. house. 2010 VISTA DEL MAR, Hollywood, N. of Franklin.

WLK. dist. or "C" & Hol. cars, 3-r. nw. comp., ex. bd., ph., yd. 1134 W. Temple.

$25—3 RMS., newly dec.; unfurn., $20; gar. $5. Adults. 6025½ 10th ave.

NICELY furnished 3-rm. bungalow. $35 month. 1216½ S. Mariposa.

$18—ATTRC. liv. rm., kitchen, bath. Adults. S car. Gar. 1167 E. 64 st.

ATTRAC. 4-rm. bung., ovstfd. $32.50. Gar. optl. 143 W. 38 st. AX. 1584.

$72.50—2-ROOM FURN. APT. & GARAGE. 1420 E. 73TH ST. BE. 3325.

Unfurnished —24½-H

5 RMS. near University, delightful location, hdw. flrs. 2 bdrms., good car service. $50. 4085 OAKWOOD AVE. OL. 5893.

4-RM., $37.50. Hollywood, strictly modern, wonderful loc. Close in. 5c fare. 1402 Edgecliff Dr. Nr. Sunset Blvd.

TO LET—BUNGALOWS—
In Courts

Unfurnished —24½-H

4-RM. $35. Hollywd. Strictly modern. Wond. loc. Close in. 5c fare. 1402 Edgecliffe Dr., nr. Sunset Blvd.

3-RM. WILSHIRE BUNG. Beaut., quiet loc. Nr. car. Call 962 S. HOBART.

2 ROOMS & bath, modern, bed & range. Adults only. 306 E. Ave. 40.

THE latest Spanish type courts, W. Holly. Frigidaire, basement, garage. Sgls., dbls., furn., unf. Nominal rentals. 8303 Sunset Blvd. CR. 4701.

½ OF double, 4 rms., gar. Wonderful location. 2379 W. 23 st., nr. Arlington. Call own. bef. 8 a.m. RO. 6817

$37.50—4-rm. mod., stucco, incl. gar.; bkfst. nook, wall bed, buffet, heater. Adults. 1255½ Hyperion. BE. 3325.

TO LET—HOUSES—
Unfurnished

West and Northwest —25-A

15 RMS., 4 bths., stucco $200

12 rms., 3 bths., Pelissier Sq. $175

10-rm. Colonial, 3 bths. $125

7-rm. English bung., nr. Wilsh. $115

7-rm. cor. bung., 3 bdrms. $75

MISS RUSH   MISS STOCKARD

CHELEW & HOIT

Wilshire at Manhattan
OPEN SUNDAYS

DR. 4286   DR. 4286

14 RMS. 3 bths. Nr. Wils. bus. $300

10 rms. Manhattan. "C" zone. $125

7-rm. 2 bth. nr. Wilton schl. $100

DU. 3300.   Mrs. Wood.

LAACK & WILLIAMS

3759 Wilshire Blvd., nr. Western

12 RMS. W. of Western. Fine condition, $135.

9 rms., Sun rm., 3 baths, $100.

9 rms. New, Spanish, 240 ft. lot. Large rms. 30 ft. liv. rm. 3 bths. 3 car garage, $250.

Hancock Pk. 4 bdrms., sun rm., md.'s rm. chauff.'s rm. $350.

6 rms., Country Club Manor, 3 bedrms., 3 baths.

Mrs. Bradley.   Miss La Clair.

WRIGHT & BECKER

3900 Wilshire Blvd.   FI. 4111.

10 RM. HOUSE

Modern in every respect. Electric refrig., 2-car gar. $150. Open for inspection daily 10 a.m. Courtesy to agents. 135 S. NORTON AVE.

10-ROOM house, 2 baths, dbl. garage with detached room and bath. 620 So. Catalina. Open for inspection. Office phone VA. 0366.

10 RMS., mod., beautiful corner, 5 bedrms., 3 baths, dbl. gar. $150. Owner. 504 S. Wilton. FI. 0530.

10-RM., drapes, 5 bedrm., 3-bth. S.E. cor. Lanewood & La Brea. HE. 1141.

10 RMS., renovated, $50. Best loc. Civic Center. 509 Temple. MU. 6614.

9-RM. 3 bth. new Eng. brick Hancock Pk. This is a $75,000 house & the most beautifully appointed home we have ever had. Frig. $300

9-rm. 3 bth. Hancock Park $350

8-rm. 3 bth. stucco, N. of Wilshire incl. drapes, hall carpet, range. $150

All late listings. Ph. Mrs. Meyer.

The Henry de Roulet Co.

WILS. AT WESTERN.   DU. 4400

8-ROOM upper duplex at 340 N. Orange Dr. Double garage, etc. A. W. Ross, phone OR. 1271.

8-ROOM house, 2 baths, 2 blocks from school. 3921 Ingraham st.

8 RMS., mod. 2 baths. Close in. Fine loc. ½ blk. 2 cars. Reas. WA. 8388.

8-rm., 7rm. Homes

Which command your attention because you may

Rent These Homes With Privilege of Buying

This unique plan embodies many helpful features—it speaks with the sincerity of the principals.

New, never occupied, two-story homes, 7 & 8 rooms each, most beautiful section of Glendale, highly restricted.

7-RM. HOMES, $65 PER MO.

8-RM. HOMES, $75 PER MO.

Other good rentals from $35 to $50. FURNISHED AND UNFURNISHED.

So. Counties Holding Co.

MRS. WILLITS, REAL EST. DIV.
420 S. Glendale Ave. Glen. 5191.

8 RMS. 3 baths. Delightful English home. Beautiful garden, elec. refrig., unit heat. $250. Phone Mrs. Barnum.

HOWARD & BOSWELL

S.E. cor. 6th & Oxford.
DU. 1845.   DU. 1845.

8-ROOM duplex, beautiful. 332 N. Mansfield. Call Kelly. OR. 6607.

8-RM. house, lrg. yd. bet. 2 car lines. 1318 W. 18th st., nr. Arlington.

8 LRG. rms. new, dec. close to bus. 1155 S. Normandie bet. 9-4. DR. 8324

7 RMS. New, 3 bedrms., 2 baths. Double garage. Furnace. One in Westwood at $85 and one in Glendale at $65. Miss Fellner, MU. 6331.

7-ROOM upper duplex, one of the finest in city, high, sightly corner, nr. Wilshire Country Club, 3 bedrooms, 2 baths. 601 N. BEACHWOOD DR.

7 RMS., 3 bedrms., $60. Upper duplex, elec. refrig. Extra gar. Modern. 1483 S. SHERBOURNE DR. OX. 9421.

7 RMS., 3 bedrms., bath & stall shower, unit heat, $65 per mo. 1541 Glenville Rd. TUcker 3818.

7 rms., 3 bedrms., $60. Upper duplex, elec. refrig. Extra gar. Modern. 1483 S. SHERBOURNE DR. OX. 9421.

7 rms., 3 bedrms., 2 baths, $125. New hillside Span. Hollywoodland. 2740 Westwood Dr. GL. 8322. OX. 5363.

7 ROOMS, $85, 3 bedrooms, 2 baths. Never occupied. 15 minutes from downtown. OLympia 4410.

7 RMS., 3 BEDRMS., LARGE YARD. WILSH.-WESTERN DIST. WA. 8276.

7 RMS., 2 baths, lower duplex, unit heat. 848 S. Curson. $80. WA. 1474.

7 RMS., 3 bedrms., newly dec., spac. lawn, dbl. gar. 1034 S. Manhattan.

7-RM. house, 3 bedrms. & slpg. pch. $75. 4110 W. 10th St. OR. 5302.

7 RMS. South side, 2-sty. duplex, 3 bdrms., 1½ baths, reduced $75. 315 SO. WILTON PL.
BURTON & CO.
10th & Western.   EM. 9171.

6 RMS., lower duplex, attractive, 3 bedrms., 2 baths, patio, double garage. 215 N. IRVING BLVD.

6-RM., 2-sty., lge. liv. rm., firepl., shrubbery, water & gard. care pd. Lg. lt. Gar. $50. 2427 Avon. DR. 2641

6-ROOM DUPLEX, 6118 De Longpre, 3 bedrooms, $75 per mo.
DRexel 3191.

6 RMS. up & dnstrs. duplex, 2 baths, $50. 135 Wetherly Dr. 1 blk. E. of Doheny, ½ blk. N. of 3 st. WH. 0690

6 rms., 2314 7th ave. Newly decorated. Fenced back yard. Rent reasonable.

6-RM. bung. $75. Gar. Lge. yard. 2 baths, 2 firepl. 2220 6 av. HO. 6525.

6-R. new dplx. Wilshire, 2 bedrms., bkfst. rm. Alcove shwr. $65. WH. 1578

6-R. upr. dup. 3 lst. airy bdrms. $40. Nr. Poly. Hi. W car. 1020 W. 20 st.

6-RM. bung., 3 bedrms., garage, $75. 1 blk. w. Western. 4742 Oakwood.

6-RM. lwr. dup., 3 bedrms., 2 baths. Nr. car. 1253 S. Rimpau. RO. 6850.

SIX rooms. 272 South Benton Way. $60.00.

6 ROOMS and garage in 5c car zone, close to schools. 1759 Kane st.

6 large rooms. ½ dble. Breakfast rm. Real fireplace. Studio window. Tiffany walls. 507 N. Poinsettia Pl. WH. 3781 or RO. 8238.

5-R. Span. bung. Wellington Sq., lovely loc. $65. 2423 Virginia Rd. EM. 5328.

5-ROOM unfurnished or partly furnished house & garage. Lovely yard. 2371 W. 20th st. RO. 7527.

5-ROOM bungalow, 1st class condition. Garage. C. S. preferred. 1450 SO. NORTON AVE. RO. 3954.

5 ROOMS & breakfast room, Spanish stucco, tile bath, flowers. Garage. $55. 4511 W. 28th st. BE. 4605.

5-RM. comfortable dplx. 2 bdrms. upstairs, big porches, fine loc. $60. 1837 S. St. Andrews Pl. RO. 9584.

5-RM. up. dplex., slpg. prch., gar., hrdwd. flrs., nr. W. 7th, wlkg. dis. from town. 720 Whittier st. WA. 2463

5 RMS., 4 bedrms., downtown, mod. $35. 1204 Trenton, ½ block of 12th & Figueroa. DUnk. 7414.

5-RM. stuc., attrac. $55. Lse. Unit heat, dbl. gar. Bev.-Wilshire dist. nr. 3rd. 322 S. Almont Dr. OX. 4785.

5 LG. beaut. rms. bkfst. rm., gar. upper cor. duplex, exclu. dis. Rt. $60. 1682 Lafayette Rd., off Venice Blvd.

5 ROOMS, $55. Lge. yd. Gar. 2 blks. to 10 & Western. 982 S. Serrano av.

5 RMS. Beaut. patio. 467 N. Hayworth ave. $60. Fifield. GL. 6840.

5-RM. duplex. S car line. $60. 155 S. OXFORD.

5-R. new stucco, Westw'd. Bkfst. rm., dbl. gar. $40. 10967 Ayers. HO. 6370.

5-RM. bung. for $35. Key. 523 N. LAKE ST. DR. 4343.

5-RM. modern, $45. Gar. $5. Key at 2612 London st., corner Rampart.

5-RM. upper duplex, adults, modern, high-class quiet people. 1544 6th av.

5-ROOM flat, cheap rent, newly, close in, nr. Ambass. 836 S. Normandie.

4-RM., south, ½ dbl. bung. Large grounds, good view. Adults only. 841 N. Lafayette Pk. Pl. ½ blk. from Sunset Blvd. and Benton Way. DU. 6387 or MU. 9084. $35.

4 RMS., dinette, slp. pch. $37.50. New dec. ½ dbl. Gar. 5044 Edgewood Pl. Wilshire-La Brea dist. GA. 7896.

4-RM. mod. bung. $37.50. Newly decorated, 5c car. Gar. 911 Manzanita st.

4-RM. ½ Spanish bung., gar., yr. cared for. 2656 Juliet st. HU. 0525-W.

4-RM. mod., attr. Span. dbl. New dec. Tile. 722 CAHUENGA. HE. 7002.

4 rms., ½ double, $32.50. Gar. Water & light pd. 1823 Magnolia. AT. 6266.

3 RMS. & bath, two neat bungalows, $25 each. Silver Lake nr. Sunset Blvd. Owner. DU. 6396.

3 rms., $30. ½ beaut. dbl. bung., gar. 1449 Scott ave., Sunset Blvd. to Portia st. (1500 blk.) 2 blks. No.

TO LET—HOUSES—
Unfurnished

West and Northwest —25-A

2-ROOM unfurnished bungalow, front near Angelus Temple. 1603 Grafton

$45

5-rm. & bkfst. rm. New duplexes, elec. refrig., gar., modern. Rent free to Sept. 1st. 1614-20 So. Curson Ave. OX. 9421.

BEVERLY HILLS

Beautiful bungalow, 3 bedrooms, 2 baths. Rent reasonable.

Potter & Richards, Inc.

1501 Wilsh. Blvd. Bev. Hills. OX. 1161

BARKER BROS. free rental information bureau will help you to quickly find the place you want at the price you want to pay. No obligation. 7TH ST., FLOWER & FIGUEROA. 6834 HOLLYWOOD BLVD.

SPECIALIZING in bargains. Homes & dup., sales & rentals. We will call for you. WH. 7201. 181 N. La Brea. De Mund Realty Co., listings desired.

UNFURNISHED homes in Beverly Hills $75 to $300
FRED BARMAN COMPANY
OXford 7181.

REASONABLE rent. New duplex, Hancock Park. 7 rooms, maid quarters, de luxe home. Mrs. Campbell. 343 No. Mansfield has keys. Tel. WH. 5007

Hollywood —25-W

11 RMS. 3 baths. 2719 Holly Ridge Dr. New home. Wonderful view. Reas. rent or sell on easy terms. Hurry. Am going East. TH. 7012.

10 RMS., 5 bedrms., instant. heater, gar. 1922 Taft ave. $100. GA. 5251.

9-RM. beaut. res. 4 bedr., 3 baths, solarium. 500 N. Wilcox av. GR. 9443.

9 ROOMS. 4803 HOLLYWOOD BLVD. $100. OWNER. PH. 597322.

8-RM. attr. 2-story house, 3 bedrms. & slpg. porch. Dbl. garage. Near 2nd & Kingsley. $72. GL. 1168.

8 ROOMS, Spanish Bryn Mawr, new hillside house. Patio. 3 baths, drapes included. $200. GL. 4728.

7 RMS. nr. Western & Franklin. Lovely yd., drapes, stove, ice chest, rugs. Nr. schools. HO. 4742.

7-ROOM bungalow, 3 bedrms., piano & some furn. $75 mo. 913 N. Ardmore. HO. 2532.

7 ROOMS, $55. OL. 5605

7 RMS., 2 baths, new furn., heat. Elec. refrig. $80 to $95. GR. 3442. OX. 5080

7-RM. bung. $65. 3 bdrms., gar., lge. yd. 4612 Franklin Ave. TR. 0468.

6-R. dup., 3 bdrms., 2 baths. Quiet street, nr. Harvard & Franklin. $90. GL. 0788.

6-RM. dble. real home. $65. 5-rm. apt. $45. Nr. Carmel Theater. 1008 Havenhurst Dr.

6-RM. attrac. bung., beautiful dec. 2 bedrooms, slpg. porch, garage. $65. 1623 Formosa near Hollywood Blvd.

6-RM. modern house, 3 bedrms. $65. Adults. 1254 N. Fairfax. GR. 1878.

6-RM. duplex, 3 bedrooms, near 3 car lines. $65. Phone HO. 8148.

6-RM. colonial patio bungalow. 3416 Lexington Ave. $65. PH. TU. 4467.

6-rm. duplex, new, garage. $55. 1½ blk. Melrose bus. 804 N. HARPER.

6-RM. stucco bung., mod. $50. Lge. lot, gar. 8745 Rosewood. OX. 3515.

5 LG. rms., mod. imp. Gar. Wonderful view. Near red, yellow cars. Nice yard. Cellar. $65. 866 Hyperion.

5-RM. choice upper dplx., gar. 1425 Alta Vista Blvd. nr. Sunset.

5 BEAUT. rms., 2 bdrms. upstairs, nr. Hollywd. Bl. 1405 N. Poinsettia Pl.

5-R. up. dup. Gar. Conv. to strs. Holly. Hi. Nr. S'set. 1425 N. Alta Vista.

5 ROOMS, modern stucco, double bungalow, $32 mo. Nr. car and school. PHONE 597593.

4-R. ½ dbl. Bkfst. nk., ex. bed, tile sink, bath, gar. 3427 La Mirada nr. Western & Santa Monica Blvd.

4-R. new stuc. 2 bdrms., bk. rm., gar. Adults. 6012 Waring, nr. Melrose.

4-R. stc. $42.50. mod. gar. big yd. nr. hl & gram. schls. 825 N. Spaulding.

4-RM. cor. bung., unf., $40. Furn. $47. 5407 Harold Way. OX. 6335.

4-RM. $40. 2 bdrms., nr. cars, school lawn cared for. 1328 N. STANLEY.

4 RMS., 2 bdrms., brkfst. nook. $35. 4862 FOUNTAIN AVE. WA. 1684.

3-rm. front bung. ct. Nice lawn. $29. N. SYCAMORE. HE. 2128.

3 RMS. mod. $33. water & gar. red & yellow car. 1326½ TALMADGE.

3-RM. bung. $19. slp. pch. & bed. gar. Lg. yd. 642 Westbourne. DU. 3662.

LARGE old home, newly dec. 12 rms. Wonderful view, well-kept grounds. W. Hollywood, bet. Fountain & Sunset Blvd. 8453 FOUNTAIN.

South and Southwest —25-B

9-RM. house, 2 baths. 2032 W. 24th st. $65 mo. Key at 1909 W. Adams st. Ph. EMpire 3361. J. C. Evans.

7 RMS., clea. Can sublet. Park space. Also 3-rm. cottage. 127 W. 14th st.

7-ROOM house, good condition. $55.   1231 W. 45TH ST.

7-RM. bung. 3 bedrms. $50. Fine neighborhd. 1569 W. 48 st. VE. 1354.

6 rms. A-1 condition with dbl. garage. 5835 INSKEEP AVE., near Slauson and Main. MUtual 3126.

6-RM. house, $40. 3 bedrms. Gar. Nr. U.S.C. Newly renovated. 711 W. 34th st., bet. University ave. & Figueroa.

5 RMS. nearly new stucco, ½ blk. to car. Nr. schools & stores. Beautiful neighborhood. 8321 S. VERMONT.

5-RM. mod. stucco on 102nd St., near Figueroa. $35. Owner. 401 BDWY. ARCADE BLDG.

5 RMS., mod., gar., lge. lot. $25. Room for chickens & rabbits. 12620 S. Broadway. AX. 3645.

5-R. ½ dbl. 2 bdrms. Lg. closets. Gar. 4700 9th ave. E & M car. VE. 2478

5-R. new, hdwd. flrs., gar., nr. schl. 5c car. 813 W. 101st. RO. 9935.

5 ROOMS for rent, unfurn. $32. W. 100th st. $35 mo. Key 1st door west.

5-RM. UNFURN. BUNG. COMFORTABLE. GAR. $35. 2133 AUBREY ST.

4 ROOMS and garage, only $35. Opposite St. Mary's Academy. 5834 5th Ave. Open 2 to 5 p.m.

4 RMS. $38.50. Clean & sunny, automatic heater. Gar., water paid. Lawn kept & fenced. 6117 S. BUDLONG.

4 RMS., hardwood floors, extra bed, garage. $35. 5924 S. OLIVE ST.

4-RM. ½ dbl. stucco bung. $45. Gar. Gardener. 1850 Browning Blvd.

4-RM., garage, yard, flowers. $30. Suburban, yellow car. Ph. WH. 1740.

4 RMS., rear of lot. $22.50, close in. Adults. Call 815 W. 17TH ST.

3-RM., nk., dbl. gar., large lot. Will lease. 1193 W. 110th st. TH. 6267.

3-RM. Very attr. ex. bed, bedrm. Inc. gar. $27.50. 731 W. 74 st. VE. 9336.

3 OR 4-rm., unusually des., sunny, ex. bed. F-M-V cars. 706 W. 47 st.

3 sunny rms. & bath, $17. Hdw. flrs. Wall bed. 1 blk. F car. 6808 Bonsallo.

CONVENIENT TO SCHOOLS. Mod. 5-rm. cottage, 2 bdrms., dbl. gar. 2107 W. 76TH ST. TH. 8895.

$40. 4-RM. house, tile sink, bath & shwr. Gar. VE. 0748. 1226 W. 41 st.

East and Southeast —25-C

6-RM. $20. Mod. 4-R. mod. $c. pr. $19. Gars., near schl. and San Pedro 5c bus. 8800-8806 Crocker St.

4-RM. mod. double, near York Blvd. & West Ave. 47. Owner, 401 BDWY. ARCADE BLDG.

3 RMS., large yd., nr. stores, car. $25, gar. opt. 1154 E. 54 st. AX. 8409.

North and Northeast —25-F

7-RM. HDW. floors, fireplace, gar. $45. 3529 Floral Dr. GA. 8647.

6 RMS. $25. 160 W. Ave. 28. Apply Johnson, 3450 Pasadena av. CA. 7505

5 ROOMS. 4119 Echo st. $30. Apply 6214 Arroyo Glen st. GAr. 1362.

4-RM. house & gar. $37.50. Quiet, restful among the trees, new stucco just comp. Hdwd. flrs., studio window, auto. heater, tile drain & bath, wall heater, hillside. Close in. 3 car lines. Adults only. Call CA. 0444. 603 ISABEL ST.

4-RM. house & garage, new $25. Ph. WH. 5798. 2916 Rock Glen St.

$30—9 rms., bath, garage on Pasadena ave. GA. 4114. Eves., GA. 4092.

TO LET—SUBURBAN, RANCH
Resort, Mountain Property—26

FOR SALE OR RENT in Topanga Canyon, home completely furnished, on 3½ acres with every modern convenience, also plunge. Ideal location for boys' or girls' school. Phone Santa Monica 21514.

Alhambra

NEW stucco 6-room, ½ block west Valley Blvd. Ph. Alhambra 857. 1225 S. ETHEL.

Alamitos Bay

7-ROOM, furnished house, 3 baths. Facing Alamitos Bay. Phone DR. 5800 or Long Beach 314122.

Avalon

COSY FURNISHED hillside home overlooking amphitheater & Bay, by week or bal. of season. WA. 6707

Catalina

HILLSIDE home, nr. bay. Accom. 6., by wk. or mo. Avail. Sept. 1. EM. 4674.

Glendale

GOING east, will rent our 7-rm. home, nicely furnished, to responsible adults, on 1-year lease, 2 bdrms., large sleeping porch. Dougle garage. Close in. Phone Glendale 4019. 334 W. Broadway, Glendale.

Long Beach

WRITE to "Long Beach Tent City" for price list. Housekeeping tents on beach. Also flats, cottages & apmts.

San Gabriel

ACRE, 5-R. bung., hd. fl. Chic. eqp. 236 Putney st. Fruit, gas, etc. CA. 7330.

San Marino

7 rms., large lot, new house. 2114 EL MOLINO PL. Colorado 4505.

Sierra Madre

CALIFORNIA'S true beauty spot. Free booklet. HUMPHRIES, REALTOR.

TO LET—FOR BUSINESS—
Miscellaneous —27

UNFURNISHED building with garden, adjoining Westlake Pk., suitable for tea room. Inquire 1913 Wilshire Bld.

18,000 SQUARE feet with trackage, for lease. 51st near Alameda. New building. Reasonable terms. MU. 2311.

GARAGE FOR RENT.
1619 W. 47th st.   UN. 3634.

NEW auto salesroom & garage. 45x140. Owner. 5127 S. Western ave.

Stores, Shops, Lofts —27-H

TO lease as a whole or part 332 So. Broadway. 4-story and basement; about 30,000 sq. ft. 509 Bank Italy Bldg. T. D. Haugh. TR. 8596.

FINE location for barber shop, plumbing in. Only $125 per month. Lease 828 S. Olive st. Inquire Los Angeles Times, Credit Dept.

STORE room with basement, between Kress store and Penny store, Anaheim. Apply 283 16th st., San Bernardino.

STORE room—16x80, ½ blk. from Criterion Theater. 1331 3rd st., Santa Monica. Ph. San. Mon. 21201

$50 EACH. 905-7 W. 11 st. Nice brick store, suitable any kind of business. VA. 4544. MU. 8843.

OPEN-air market, $50. Barber shop $20. Cleaner shop $15. New location. E. 9th st. Heavy traffic. AN. 9484.

$35. STORE, liv. rms., gar., barber, hdwre., awning, etc. 5502 S. Western

513 E. 9th. Mod. brick bldg. 50x138. Stores, storage, loft. Owner. 592633.

FOR rent, store at 127 S. Western ave. 33x80. Phone WH. 1323.

Offices and Desk Space —27-J

FINE LIGHT OFFICES, $20 UP
LANKERSHIM BLDG.
S.E. cor. 3rd & Spring sts. VA. 8970
Convenient to Civic Center.
SAN FERNANDO BLDG.
S.E. cor. 4th & Main sts. TU. 4203.
Between wholesale & retail districts.
Large, light basement, $150.
F. C. WOOD. TUcker 1532.

SUB-LEASE

Good location for manufacturer's agent, 2 connecting offices; reas. Rm. 1104, 728 SO. HILL. TU. 1414.

FOR LEASE — VERY DESIRABLE OFFICE on LARGE LOBBY OR FACING STREET, ON SECOND FLOOR, REASONABLE RENT. PH. TR. 1131. ASK FOR MR. AYRES.

OFFICE FURNITURE

For rent, any amount. Rent applies on purchase. Easy terms. 211 W. 2.

FOR RENT—A FEW GOOD OFFICES FOR IMMEDIATE OCCUPANCY. APPLY ROOM 304, SOUTHWEST BLDG., 130 S. BROADWAY.

2 CONNECTING offices, furnished if desired; also joint use of commodious reception room. Ideal for distributor's agent. 323 Roosevelt Bldg.

BEAUTIFULLY furn. offices, suitable for lawyer or broker, for sale or lease. Moderate rental. 2 private offices & reception rm. MU. 6385.

LISSNER BLDG.—Pleasant, light offices. Fine central location. $17.50 upward. FA. 2194. 524 So. Spring.

DELTA BUILDING. Outside offices, single and en suite; some furnished. Apply Rm. 718, 426 S. Spring st.

$35 MO. Office for rent, 7 & BDWY. Also furniture & fixtures for sale. 415 Haas Bldg., bet. 9-12 a.m.

LOFT, unusually large, second floor, near 6th & Figueroa, $100 mo. Will suit tenant. 517 W. 6th st. MU. 4234.

DESK in office for rent. 912 Quimby Bldg. 7th & Grand. TU. 8758.

DESK space, mail & tel. serv. for responsible parties. Reas. rates. WE. 9127

DESK space or private office, furnished. Ground floor. 618 W. 8th st.

DESK space, reas. Mail, phone serv. $1.50 mo. 1040 S. Bdwy. WE. 9070.

BRIGHT furnished office & reception hall. Loew's State Bldg. VA. 8548.

DESK space in R. E. office. Cheap. Beaut. office. 704 S. Spring. R. 1117

$12.50. Phone, desk, mail serv. Spring Arcade Bg. R. 761; also priv. office.

DESK space to rent. 218 SUN FINANCE BLDG.

HIGH-cl. new offices, 6th & Alvarado. $35 up. Mr. Pierson. R. 210. DU. 1791

ROLL desk, $5. Typewriter desk free. 807 San Fernando Bldg. TU. 6849.

BIG store on Pacific Blvd., Huntington Pk. Good bus. loc. DE. 9050.

DESK, phone, mail, steno. service. 802 Financial Center Bldg. TR. 7094.

MAIL & phone service, $1.50 mo. 540 SO. BROADWAY. Room 612.

DESK space, reas. Mail, phone serv. $1.50 mo. 1040 S. Bdwy. WE. 9070.

Industrial and Business Pty. —27-K

Exceptional Bargain

Lease 4½ yrs., class A brick, 6000 sq. ft., power line installed. Cement alley with entrance in rear. Washington, nr. Vermont. Office space, 60' show front. All windows fitted with Neon borders; commence $175 mo. Ph. VA. 3455 or GA. 3198.

GOODYEAR industrial tract, new building of 30,000 square feet and is sprinklered building. Philippine mahogany finish in the offices and very fine front appearance. Write or telephone owner, Earl V. Abbott. TR. 3993. 727 Hellman Bank Bldg.

FOR LEASE—1-story brick building, 4000 sq. ft. Near 8th & San Pedro. CENTRAL REALTY COMPANY. 1308 Loew's State Bldg. VA. 1212.

RENT or lease, N.W. corner Santa Monica Blvd. & Harper, opposite Chapman's Ice Cream Co. Suitable for any business. CR. 6333. HE. 3006.

FOR RENT—Corrugated iron bldg., suitable for factory, at 400 W. Ave. 26. Nourse. Owner. 620 Citizens Nat. Bank Bldg. Tel. VAndike 3437.

NEW, light, airy, clean, close in. Large 1-sty. bldg. Low rent to start at 750 E. 8th st. DR. 3201.

FOR LEASE—10,000 sq. ft. new building, very low rent. Ph. MU. 1262.

1-STORY new brick bldg. 3700 sq. ft. $75 per mo. 1438 E. Slauson ave.

TO LET—FLATS, HOUSES
Apts. Furniture For Sale —28

PRIVATE yacht for rent. Labor Day week-end, 70-footer. Most all L. A. boats booked, so hurry if you want her. Phone Culver City 3206.

$300—4-R. bung., transfer bus & truck. Rent $35, suit. fruit man. Good stand, sell immed. Vine St. HO. 6908.

FURNITURE—HOUSEHOLD
GOODS, Sale, Exchange —30

3, 4 & 5-Room Outfits

INCLUDING ROOM-SIZE RUG
FROM $94.50 TO $199
STAR FURNITURE CO.
3573 WHITTIER BLVD. AN. 3890.

WE RENT CHAIRS
Dishes, cutlery, etc., for weddings & banquets. 5000 folding chairs and tables. Quick delivery. Invalid's wheel chairs, desks, cots, beds. Lou Skeels. 1912 S. Main. WE. 6105.

NEW din.-rm. set, two comp. bedrm. sets, Simmons beds, box mattresses, bkfst. set, wicker porch furn., white enam. gas stove & refrigerator. Dealers don't call. 141 N. Mansfield, between Bev. & 1st. WH. 7311.

NEW 3-ROOM OUTFIT $99.00
NEW Simmons coil springs .... $ 5.95
NEW Roll-edge mattresses .... $ 5.45
150 USED gas ranges .... $5 up
NEW 3-pc. bedroom set $23.75
HERBERT COHEN. 131 S. SPRING.

BEDROOM set consisting of 50-inch dresser, full-size bed, chest, French vanity & bench, specially selected and matched butt walnut; Italian dec. $250 value. Special at $149. Coast Furniture Co., 361 S. Figueroa.

BLDG. coming down. Everything must be sold before 21st. Custom-made high-grade odd chairs, davenports & sets. Less than whlsl. 268 N. Vermont

GAS range, white enamel, green trim, flat top, porcelain oven, heat control, used 1 week. Sacrifice. 3507 RIDGELEY DRIVE.

FOR SALE at $35. Child's 7-piece ivory bedroom suite. Also to be sold separately, 1 Lloyd baby buggy and infants' crib. 2212 W. 76 st. TH. 9785

REMAINDER of several furniture bankrupt stock. Must be sold. MOXLEY WAREHOUSE, 1331 W. Florence Ave. (72nd St.)

RADIOLA set, speaker installed, excellent cond. Bargain, $37.50. Hoover cleaner. Good cond., $30. 7036 DE LONGPRE. HO. 6736.

SIMMONS bd., coil spgs., mattress. Singer sewing machine. Radiola, carpet, wash stand, couch, swing, standard. $40. Call 1317½ Bates av.

FURN. beaut. up-to-date 6-rm. bung. Sac. at once, all or by pc. Dealer, auc. don't call. 1639 W. Vernon, L.A.

LEAVING city, must sell, overstuffed, linens, pictures, pillows, lamps, blankets, dishes, etc. GAr. 7479.

FURN.—Elec. 9-rm. Wilshire home. Sac. by pc. Liv., din., bed sets, rugs. Dlr. Aucts. don't call. 232 S. Oxford

SEE the Cotton Upholstery Co. for custom built overstuffed furn. Low prices. 7621 SUNSET BLVD.

ODD PIECES OF FURNITURE FOR SALE. 1348 CLUB VIEW DR. OX. 5778 AFTER 9 A.M.

FURNITURE, 7 rms., complete. Must sell, moving. House for rent. Dealer call at 1452 W. VERNON AVE.

FURNITURE—8 rooms complete. Must dispose. Dealer call all day. 560 S. HOBART. Corner W. 6th st.

WALNUT SOFA AND CHAIR—168 So. Commonwealth. FI. 3388.

FOR sale, Victrola, bkfst. cabinet, sew. machine, etc. 1742 W. 37th Drive.

MY beautiful furniture for sale. Used 3 months. Will sacr. 7827 Halldale.

LEAVING city. Four rooms furniture for sale. 5353 Sunset Blvd.

7-PIECE walnut bedroom set, twin beds. Bargain. GL. 0036.

RUG, beautiful white polar bear. Accept diamond or cash. VE. 3633.

FURN., incl. rugs, odd chairs, tables, stands, etc. 401 N. HARVARD.

FURNITURE of priv. home for sale to priv. parties only. RO. 3912.

WILTON rug, 9x15, good condition. $20. 1019 Florida st.

SAVE $ at factory. 3-pc. o'stufd. set $58, mohair $83. 2509 Central Ave.

GAS ranges, $6 up. Del., con. Guar. Acme Stove Wks. 2410 S. MAIN.

VACUUM cleaner, sacrifice, $30; cost $65. Good as new. VE. 8437.

4 ROOMS, good furniture, cheap. Private party. 5619 S. San Pedro St.

FOLDING bed, cheap, with looking glass attached. ME. 6414.

SOLID oak din. set, ped. table, 6 chairs, leather seats. 3840 S. Grand

---

FURNITURE—HOUSEHOLD
GOODS, Sale, Exchange —30

O'BRIEN
Furniture Factory
Offering Entire Stock
To The Public At Less
THAN
Wholesale Prices
810 East 61st Street
BETWEEN AVALON & CENTRAL

PRIVATE SALE—FURNITURE. Dining room, breakfast room, Oriental room, Leonard all porcelain refrigerator. Beautiful super Chinese rugs, antique Persian rugs, Haviland & Bavarian dinner sets, books, curtains, drapes, cooking utensils, etc. Dlrs., aucts., don't call. 5805 FRANKLIN AVE.

$175 4-pc. mah. bdrm. set $57.50
$160 twin bdrm. set, snap $79.50
$200 5-pc. hrdwd. bdrm. set $75.00
$100 lge. ovstfd. davenport $40.00
$85 porcelain kitchen cabinet $29.50
$170 Spanish davenport $60.00
Rossner's. 5316 Hollywood Blvd. Nr. Western. Op. eves. OL. 7979.

SACRIFICE immediately, 9x12 Chinese rug, 9-pc. dining rm. suite, green enamel bedrm. set, beaut. walnut elec. Brunswick phonograph & records, long gold silk velour portieres, Occasional & Windsor chairs, Easy elec. washing mach. 1233 Sweetzer Ave., Apt A-1, Hollywood.

PHONE YOUR WANT-ADS TO THE TIMES. NO CREDIT ARRANGEMENT NECESSARY. COURTEOUS, EXPERIENCED AD-TAKERS DAY AND NIGHT. WILL HELP YOU WITH YOUR COPY. IF DESIRED. METropolitan 0700.

$1-IN. davn't. & chair, down-filled, custom made; 3 Or. rugs, Chippendale desk & mirror, phone desk, torcheres, paintings, antique tables, etc. NOT a dealer. 500 N. Wilcox. GR. 9443.

CIRCASSIAN walnut bedroom & dining suite, almost new, $150. Private parties only. 1401 N. Cherokee ave.

VERY fine dining room set. Priced right. No dealers. OX. 3940.

Furniture at Auction —30-A

Auction Extraordinary

3175½ W. 9th st., Mon., 2 p.m. Elegant high-grade bed, living & dining room furniture, rugs, (6 rooms,) floor & stand lamps, wicker furniture, library table, bric-a-brac, Hoover sweeper, all-white gas range, refrigerator, kitchen cabinet, dishes, utensils, etc. Strouse Leonard Co., Pence, Auctr. AX. 0918.

AUCTION

Monday, Aug. 20, 10 a.m.
10-r. res. & COMPLETE CONTENTS

1722 S. Buckingham Rd.

In Lafayette Sq. Everything by piece. Inspection Sat. & Sunday, 1 to 5. C. H. O'Connor & Son, Auctioneers.

Furniture Wanted —30-W

We Will Buy For Cash
Entire Home Furnishings

OF MERIT, ANTIQUE & MODERN, or we will sell the same for you at auction in your home or in our galleries.

Van Keuren Galleries

3763 WILSHIRE.   DU. 6130.

WANTED—Furniture & furnishings of EVERY QUALITY. We specialize in the highest grades, will pay cash for entire home. We purchase bric-a-brac, oriental rugs, musical instruments, period & modern furnishings. LEWIS & BART. WE. 5291.

IF you want Highest Possible Cash Price for your Household goods, all or partial, with honest appraisal and fair dealing with gentlemanly solicitors, CALL
COL. C. F. CALHOUN & CO., INC. AX. 3440.

THE Barak Auct. Hs. pays highest cash for furn., rugs, rest. equip.

CALL HU. 6149

Eves. and Sunday, HU. 3638-J.

Will pay HIGHEST PRICES SPOT CASH for furn., rugs, etc. Any amt.

CALL HUMBOLDT 5011

Evenings & Sundays, RO. 4946.

WE are the only firm paying 15% to 25% more for your furniture.

CALL HU. 0260.

Evenings and Sunday, 590750.

For Highest Prices
Call HUmbolt 4517

TO GET THE ABSOLUTE HIGHEST price for your furniture call W. DWIGHT HAMMOND. HO. 8718.

FURNITURE wanted in any amount. We pay cash and give the most. HU. 0192. EM. 1836.

FURN., rugs, piano, radio, bedding, linen, silver, etc. By 15th. Pay more than dealer. EM. 3015. ev. OR. 8069.

YOUNG couple want furn., rugs, linen, etc., by 20th. Comp. home or sep. pcs. Mrs. Mayo. WA. 1807 or RO. 3475.

FURNITURE, oriental & dom. rugs. Antiques, radios, pianos, silverware, linens, draperies for cash. RO. 6281.

WANT furn. for 60 apartments, 15 to 25% more than 2nd hand dealers. Dealers don't call. HU. 1262.

WANTED — at once, furniture, rugs, linens, dishes, etc., complete home. Mrs. Nash. EM. 0138; eve. WE. 8491.

MUST have furniture at once, high price; cash. Rossner's. OL. 7979.

WANT furnishings for 15-unit court. Pay cash. HE. 7929.

JUST arrived, want 4 to 5 rms. of high grade furniture. May rent. HE. 7938.

BEFORE you sell your furn., call us. We will appraise it free. HU. 0731.

WANT this week, complete home furniture, will pay cash. Ph. 596-181.

500 THEATER seats for cash. Address B, box 237, Times Office.

BEFORE you sell your furn., call us. We will appraise it free. HU. 0731.

PRIVATE party needs furn. for 5 rms., pay cash. EM. 5290. HU. 0012.

Sewing Machines —30-Y

SPECIAL—All makes Treadle machines $8 up. Port. elect. $30 up. Cabinet elect. $48.75. Largest stock in city to select from. Rent & repair. Easy terms. 2 stores. 1134 S. Main. 5313 S. Vermont. WE. 5569.

SEW. mach. & pianos bought, sold, repaired. Rent from $1 mo. N. W. Fisher. 1006 S. Brdwy. PI. TU. 3083.

BIGGEST barg. Singer electrics $30 up. Desk electric, $45; Singers, $10 up. HERRICK'S, 432 S. Bdwy. MU. 5191.

SINGERS, D.H., $10 up. Dom. portable, $35 up. Singer, 99-K, $40 up. 917 S. Broadway.

MUSICAL INSTRUMENTS—
Sale and Exchange —31

CALLED East. Must sacrifice my new Knabe Ampico Grand and his library of recordings. Willing to lose $1000 off price paid. Terms can be arranged. See Mr. McCrea at Platt Music Co., 832 S. Broadway. Ask for Mrs. DeVoe's Ampico.

THE STECK
$690
Smallest high-grade grand piano in the world now on display at
WESTLAKE BRANCH
BIRKEL MUSIC COMPANY
2462 West Seventh st.

GLORIOUS $1750 Knabe parlor grand. Absolutely perfect. Like new in every detail. Used only three times for concerts. No piano in Los Angeles has more beautiful tone. Price $1465. Terms like rent. Platt Music Co., 832 S. Broadway.

BEAUTIFUL STROUD
DUO-ART GRAND
Reproducing grand piano at a new lower price, $1395.
WESTLAKE BRANCH
BIRKEL MUSIC COMPANY
2462 West Seventh st.

RENT a piano on our easy rental plan. Amount paid may be applied to the purchase of a piano in the future.

THE MAY CO.

CHOOSE your used piano at a reputable dealer's. Fitzgerald Music Co. in business 36 years, has a great variety of styles and prices. Full guarantee. 727 S. HILL STREET.

PIANO accordion. Gallas make, artist style, 120 basses, 39 keys. Wonderful condition. Price for quick sale $225. Call CARLO, phones—[illegible] 599-387.

NEW grands rented and sold, $1.50 week. New bungalow pianos and player pianos, $1 week. HEINE. 1[illegible] S. Broadway.

FOR sale, $1550 Electrola, Victrola & radio, changes records automatically. Going abroad, will sell for $1000. Absolutely new. Ph. OR. 9004.

USED Knabe, Chickering, Steinway grands, up'ts. Lowest prices. Terms. WHOLESALE PIANO WAREHOUSE. 1234 South Main st.

$5 MONTH rents dandy baby grand piano, apply on buy later if desired. Dana, 105 N. Spring st. Open nights to 10. TU. 1294.

MASON & HAMLIN piano by musician, bung. size, $100. Used. Ask for MISS DOZIER, 913 So. Olive.

TIMPANI for sale cheap. Pair of Leedy machine timpanis, slightly used. 325 E. 1st st. Phone VA. 7221.

CHICKERING upright piano, excellent condition. $300. BE. 5114. 3113 Oak st.

WILL sacrifice piano for cash. Bargain for some one who understands pianos. 681 S. Burlington, Apt. 1.

KURTZMAN baby grand, Florentine model, slightly used, $950. Birkel Music Co., 2462 W. 7TH ST.

PIANOS & sew. mach. bought, sold, repaired. Rent from $1 mo. N. W. Fisher. 1006 S. Bdwy. Pl. TU. 3083.

GRAND piano used Decker $375. Player $100. Storage. 913 S. OLIVE.

NEW National silver steel guitar. Bargain. $35. DE. 3821.

STEINWAY Duo Art. Will sacrifice 6 yr. old. 1st class cond. Terms. FI. 1837.

EMERSON piano, $45, used. Chickering $85. Musical Stres. 913 S. Olive.

ELECTRIC Pathe gramophone, 53 records. $75. 1613 W. 20th st.

STRAD. concert violin, excellent tone. Want offer. 931 Winfield st.

UPRIGHT piano, new, $135 cash. 1835 Cedar st., Alhambra.

BRUNSWICKS, Edisons, $15 ea., with 60 rec., used. Storage. 913 S. Olive.

ITALIAN violin, $250; A. Nurnberger bow, $25. 1206½ S. Main. WE. 4441.

WANTED—Miscellaneous —34

AVOID THE CONGESTION OF THE TIMES TELEPHONE SWITCHBOARD BY TELEPHONING YOUR SUNDAY ADS FRIDAY OR EARLY SATURDAY. 7:30 P.M. IS CLOSING HOUR FOR ALL CLASSIFICATIONS. MEtropolitan 0070.

BOOKS BOUGHT
HOLMES BOOK CO.
814 WEST 6TH ST.
TEL. TR. 2285

ALL cash for furn., rugs, piano, office and rest. equipt. RI. 6280.
WANTED — USED OFFICE FURN. CALL HALSTED, WE. 1334.
CASH paid for machinery, fixtures, scales & EVERYTHING. VA 3310.
WANT all kinds of fixtures for a va-riety store. Ph. Santa Monica 28324.
DESKS, 1 flat or roll top, also files, safes. Cash. Mr. Hirsch. MU. 9508.

Clothing, Furs, Discarded—34-A

MEN'S USED CLOTHING WANTED—HOUSEBOATS, FURS & JEWELRY. HIGHEST PRICES PAID. 717 S. MAIN. MU. 1028
HIGHEST PRICES paid for used clothing. MU. 9521. 1387 SUNSET.
WE buy cash for discarded clothing. Eric-a-brac. Cinderella Shop. WE. 3458
CASH paid for ladies' used garments. 1620 W. 6th. DR. 1926. Will call.

Diamonds, Jewelry —34-B

SEE US BEFORE SELLING YOUR DIAMONDS OR DIAMOND JEWELRY. HIGHEST CASH PRICES PAID.
M. WEINSTEIN
601 TITLE GUARANTEE BLDG.
BROADWAY AT 2ND.

WANTED — Diamonds, pearls, gold, silverware and other valuables. Top prices paid.
HARKWELL & CO.
Suite 324 Citizens' Nat. Bank Bldg.
Cor. 5th & Spring MU. 4242.

DIAMONDS WANTED
Best cash. No delay. W. H. Klein, Broadway State Bank Bldg., 7th & Hope.
DIAMONDS and JEWELRY BOUGHT
LOS ANGELES JEWELRY CO.
716 SOUTH HILL. TR. 7711.
DIAMONDS bought for cash. M. Light, 428 Hellman Bk. Bldg., 7th & Spring
DIAMONDS bought; cash paid. Ferguson, 207 Hall Bldg., 7th-Hope.

SWAPS—All Sorts —36

ACRES, 4, lease for dairy, riding academy, poultry. Close in. For stock or what? OL. 3320.
WANTED — Used office furn. CALL HALSTED, WE. 1334.
WANT all kinds of fixtures for a variety store. Ph. Santa Monica 28324.
DESKS, 1 flat or roll top, also files, safes. Cash. Mr. Hirsch. MU. 9508.

Clothing, Furs, Discarded—34-A

MEN'S USED CLOTHING WANTED—HOUSEBOATS, FURS & JEWELRY. HIGHEST PRICES PAID. 717 S. MAIN. MU. 1028
HIGHEST PRICES paid for used clothing. MU. 9521. 1387 SUNSET.
WE buy cash for discarded clothing. Eric-a-brac. Cinderella Shop. WE. 3458
CASH paid for ladies' used garments. 1620 W. 6th. DR. 1926. Will call.

Diamonds, Jewelry —34-B

SEE US BEFORE SELLING YOUR DIAMONDS OR DIAMOND JEWELRY. HIGHEST CASH PRICES PAID.
M. WEINSTEIN
601 TITLE GUARANTEE BLDG.
BROADWAY AT 2ND.

WANTED — Diamonds, pearls, gold, silverware and other valuables. Top prices paid.
HARKWELL & CO.
Suite 324 Citizens' Nat. Bank Bldg.
Cor. 5th & Spring MU. 4242.

DIAMONDS WANTED
Best cash. No delay. W. H. Klein, Broadway State Bank Bldg., 7th & Hope.
DIAMONDS and JEWELRY BOUGHT
LOS ANGELES JEWELRY CO.
716 SOUTH HILL. TR. 7711.
DIAMONDS bought for cash. M. Light, 428 Hellman Bk. Bldg., 7th & Spring
DIAMONDS bought; cash paid. Ferguson, 207 Hall Bldg., 7th-Hope.

SWAPS—All Sorts —36

ACRES, 4, lease for dairy, riding academy, poultry. Close in. For stock or what? OL. 3320.
BRUNSWICK phono. or typewriter, exchange Underwood trunk. VA. 2866.
BUNGALOW, newly decorated, 5 rms., sleeping porch, gar. for $2300 eq. Owner, 1212 E. 70th. AD. 2328.
BUNGALOW, 5-rm., stucco, Westwood. Want car, model closed car for $2300 eq. Owner, 1212 E. 70th. AD. 2328.
BUNGALOW, nearly 4-room stucco for good auto or lot. Must assume. 629 W. 104TH ST.
BUNGALOW, 5-rm. stucco, accept car or lot equity. Owner. TO. 7403.
BUNGALOW, 5-R., stucco, for $2500, for clr. lot, acreage. Late closed car, lunch counter, clear stand or ? 518 N. HOBART. HO. 4241.
BUNGALOW, 5-rm. stucco, Westwood. Want car, model closed car for $2300 eq. Owner, 1212 E. 70th. AD. 2328.
BUNGALOW, nearly 4-room stucco for good auto or lot. Must assume. 629 W. 104TH ST.
BUNGALOW, 5-rm. stucco, accept car or lot equity. Owner. TO. 7403.
BUNGALOW, 5-R., stucco, for $2500, for clr. lot, acreage. Late closed car, lunch counter, clear stand or ? 518 N. HOBART. HO. 4241.
CHANDLER tour. car, sd. cond.; 2 clr. lots. Colleen 1000 sq. mi. from Portland; 1 lot 2 blks. of Ventura Blvd. Will trade rdstr. or coupe. '28 model. Hup, Buick or Packard. No junk. Practical auto master. Prices and CONFECTIONERY OR CAFE WANTED for $1400 lot eq. Dr. 3376.
DIAMOND rings, lady's, value $600. Will trade for Chevrolet coupe or roadster in good condition. Phone NO. 3240.
DODGE roadster, excellent condition. Cash & trade. 943 N. Alta Vista Blvd. WE. 4538.
DUPLEX in Westwood 5-room Spanish home for lot equity, T.D. or what? 1637 VETERAN AVE. GR. 3081.
GROCERY — Price $1500. Trade for car or what? 1701 Walnut ave., Inglewood or ph. OA. 2547 after 7 p.m.
HOME acc. not today. Small security or 1944 Ch. OA. 2260.
HUDSON — Order on brand new car for ? 3416 Country Club Dr.
HUP, '28, $100 worth from stock for 1927-1928 Ford. Call 1600 Ivar.
LOT—Clear except street bonds. Mawthorne value $1000. Want good car. Owner. OR. 5232.
LOT at Clear Lake, Clay, 4 graves Valhalla & Manhattan Beach lopes. Will trade for car. Owner. VA. 2866.
LOT, well loc. small bal. for ? equity, what? Address D, box 127, Times Office.
LOT in Glendale, 7-rm. house, clear, want 1930 and auto, piano or radio. 1021 Pennsylvania. WE. 7449.
LOT to trade for FOUNTAIN OR WHAT? ST. 1196. RADKE.
LOT—Lady needs an auto. Will trade. 1000 Ivar.
LOT, cir. cor., 99x132 ft., San Fernando Val. $2000. Lots Sedan, TR. 0292.
LOT, clear, to exch. for rent of bung. 1701 E. 108th. Owner. LA. 1880.
LUNCH. A living for two people, 5-room house, new. What have you? 1016 S. GLADYS AVE.
PLAYER PIANO, walnut, Norris & Hyde upright, for auto. Dia. 3338.
RATTLE 1931 as it pay. on close-in lot, large acreage, $1450. Rodgers, Ave. At. 1614.
WANT CAR. Have clear lot, best residential dist. Glendora. Cash value $1500. And cash or car of equal value. Address 86, box 143, Times Office.
TO trade for late model car, 10 or 20 acres unimproved land in San Diego Co. All clear. Address 288 N. Bullard, Pasadena.
PRIVATE party will trade Starr piano or piano with 100 rolls of music for car in good condition. No dealers. 317 PIONEER, Glendale.
WILL take auto as 1st payment on new home. San Fernando, bal. $20 per month. 1 blk. W. San Fernando Rd., Burbank. Ph. Burb. 528.
WILL trade $10000 equity in 5 acres 5-year-old grapefruit at Pontiana, $6000 due; auto, diamonds, what have you? Owner, 907 Jurupa ave., Riverside.
WILL trade HALF-NO-CASH EQUITIES for good ALFALFA and FRUIT land in ANTELOPE VALLEY. Rm. 318 Union League Bldg., 2nd & Hill.
$-RM. new stucco. Highland Park; $6000, $1500 equity for ? 6035 York. OA. 9891.
GRAND PIANO (new.) What have you clear? Address B, box 592, Times Branch.
PIANO. What you have to trade & if it's any good I'll match it within 30 days. Broker. 594-11th.
LADY'S 17 jewel watch, white gold, to exchange for deep-sea fishing outfit. 227 W. 23rd st.
4 LOTS, Arrow Rest Pk. Sac. $400 for 2 & 2 & 2 & 2. AT 6227. 383 S. West.
EXCHG. $13,000 eq. 7-A. rch, 5-rm. hse., Eastlakes for clr. lot. Bldr. prof. Address D, box 297 Times Office.
NEW 5-rm. stucco equity to trade for Glendale. Mtg. only. Trade for ? or let eq. MIRDINGER, RE. 8209.
HIGH class automatic water heater for light car, or submit ? Ph. TR. 7014.
OLIVIA 75 ft. corner lot in San Diego $750 clear & $250 cash for sd. car. OA. 2933. Owner, 5618 York Blvd.
5-R. Spanish stucco, $9000 equity Glendale. Will take good car or lot. Glendale 4365-W after 5 p.m.
WILL trade one offer good income property for 60 acres clear? 305 N. Ave. 50. GA. 1471. Eves. GA. 1758.
WANT horse to exchange? Jeweler and optometrist. Address B, box 362, Times Branch.
BROWN ELEC. CO., 222 S. Spring. We buy, sell, exchange or repair anything electrical, including radios.
WILL swap a 30-30 Winchester rifle for an ill-electric radio complete. Phone DEL. 7119.
CLEAR lots & income for ranch. Owner waiting C. H. Pearson, 1160 W. 6th st. TU. 7652. Res. GR. 4830.
5-RM. stucco, new, firs., tile B. & H. $4300; exchange or trade sale. Apply 5630 W. ADAMS ST.
BEAUTIFUL mod. stuc. bung., Beverly Hills, sub. to 1st mtg. for lot or ? Owner, MARLENHOFER, M. 8209.
10 CLEAR lots Trenton, N. J., for equity in house, or clear lots. L. A. or suburban. Owner, P. 8240.
FORCED to sac. $3500 eq. (loss) nr. Ventura Blvd Tr. part or all for ? 4045 40th Place. AD. 0251.
WHAT have you as payment on new 5-room stucco? Owner, MI. 2362.
CLEAR lot San Diego, close in, for house equity. 2020 RITCHEY, DR.

AUTOMOBILES, ETC.—Miscellaneous —40

ANY BARGAIN MUST HAVE QUALITY TO BE A BARGAIN

CADILLAC	'31	2 Coupe	$1750
CADILLAC	'31	Roadster	1695
LA SALLE	'27	Touring	1095
LA SALLE	'27	Sedan	1150
LA SALLE	'27	Victoria	1035
PIERCE-AR.	'27	Phaeton	1895
PIERCE-AR.	'27	7/8 2 Coupe	1955
CHEV.	'27	Coupe	495
CHANDLER	'27	Roadster	595
PIERCE-AR.	'26	7/8 Roadster	1300
PIERCE-AR.	'26	Coupe	1395
DODGE	'26	Coupe	695
PIERCE-AR.	'26	7/8 Phaeton	1500
LAFAYETTE	'26	7/8 Phaeton	595

LIBERAL G.M.A.C. TERMS
DON LEE
1076 W. 7th St. TR.8411
Figueroa & Pico WE.3795
729 So. Western DU.5995
1063 S. Figueroa WE.5773
OPEN EVENINGS

LINCOLNS
We carry a complete line of all body styles in Lincolns, all reconditioned and guaranteed. Prices $685 and up. Also many other makes. Buicks, Cadillac and Packards. Liberal time. Your old car taken in trade
FRANK S. MILLER, INC., Lincoln dealer, 314 W. Colorado. Pasadena. Ex. 3310. Colo. 6175. Open evenings and Sundays.

"Gold Seal" Buicks
ROADSTERS COUPES SEDANS
ALL LATE MODELS
Overhauled, refinished, guaranteed.
Liberal terms.
HOWARD AUTOMOBILE CO.
1826 S. FIGUEROA

LINCOLNS
CAN FURNISH ANY TYPE
Can furnish any model
PRICED FROM $3975.
A complete stock of other makes.
MAJESTIC MOTOR CO.
LINCOLN DEALERS
1088 S. Figueroa WE. 4114

STEPHEN S. NERNEY
LINCOLN DEALER
A complete line of renewed Lincolns, also a few new ones. Prices and terms to suit your convenience.
GL. 8174. 1353 VINE.

GET IN AHEAD—
TELEPHONE YOUR SUNDAY ADS TO THE TIMES FRIDAY OR EARLY SATURDAY. PHONE MEtropolitan 0700.

FOR SALE—SCHOOL BUS
Practically new Superior Rec school bus, $2200. For further information write or call C. L. Ross Co., 103 State st., Santa Barbara. Calif.

Touring Cars For Sale —40-A

BUICK 1926 TOUR.
Gold Seal standard 6. Original finish, new tires, bumpers, etc. Terms.
HOWARD AUTOMOBILE CO.
1826 S. FIGUEROA

Buick 1925 Sport Tour.
Master 6, good finish, fine mechanically. Owner leaving for Europe. $695. HOWARD AUTOMOBILE CO. 1826 S. Figueroa. WE. 5661.
BUICK, 6-passenger touring, special top. A-1 condition, extra. Coco finish, 6 good cars reduced to $650. OA. 2933.
BUICK, 6 like new, clear, want 1930 and auto, piano or radio. 1021 Pennsylvania. WE. 7449.
BUICK, 1926 tour., Am leaving town, MUST SELL. $1195 TAKES IT. 1037 WASHINGTON BLVD. VE. 7113.
CADILLAC 314 Sport Phaeton. Just like the day it was delivered. $695 down. 1207 N. WESTERN.
CHANDLER Advance 6 '28, like new, handy model, tour., like new, 6 wire whls., double windshield, big disc. Terms. Herbert Co., 1110 S. Figueroa. WE. 8760.
CHANDLER 1926 '23 5 tour, New tires. Full price $125. Owner, Sun. or eve. 2814 Colorado ave., Santa Monica.
CHANDLER big 6 tr., '26. Motor overhld. Duco an. 4-whl. br. $495. Dun. Motor Co., 1110 S. Figueroa. WE. 8760.
CHANDLER, original equip. 6-300. Good cond. Mileage 27,000. OR. 4444.
DODGE '28 sport tour. Stand. gear outfit. Look at it. Only $525. Cost $800. 59 Gart. Low price. $150 dn. Herbert Co., 1110 S. Figueroa.
HAYNES SPORT TOURING. A touring car in fine condition. Makes over 15 miles to gallon. Two spare tires. Price $650. 2854 W. 7th.
LINCOLN spt. phaeton, reg. '28. Can't be told from new car. Fully equipt as such. 60 days. Must sac. at once. $2695, down. Balance monthly. KELLEY KAR CO. 1225 S. Figueroa
MERCER tour. Plenty of extras, side wheel mounting, disc wheels, 4 extra brand new India tires, 2 extra tires. A real buy. $195 down.
KELLEY KAR CO. 1225 S. Figueroa.
NASH 6 tour. '24, pract. new tires, disc wheels, mech. A-1, $295. Terms. Herbert Co., 1110 S. Figueroa. WE. 8760.
NASH light 6 tour, A-1 cond. $395. Locomobile Durant, 1140 S. Figueroa.
OAKLAND '27 tour. Sedan. Extras. new rubber. Full price $495.
THOMPSON DE JARNETTE CO.
1701 S. Figueroa. Open eves. & Sun.
PACKARD Special sport phaeton. First-class in every way. Will sacrifice for $1050. HOLLYWOOD BLVD. HO. 5142
ROLLS-ROYCE phaeton, always had the best of care. Positively a beauty. Will be fully appointed. $4250, terms. 6125 HOLLYWOOD BLVD. HO. 5142
STEARNS-Knight 8 tour. Like new. Car in excel. shape. New rubber. A STEAL AT $385. TAKE OR TRADE. 1111 S. Figueroa. WE. 8766.
STUDEBAKER LATE MODEL BIG 6 Can be sold for repair bill. 1128 S. LOS ANGELES ST.
STUDEBAKER Big 6 touring '24. Private party. DR. 2490.

Roadsters for Sale —40-B

AUBURN 28 ROADSTERS
All reconditioned, new rubber and carbon 30 days' free service. 90-day guarantee. $375 up. Bal. 18 mo.
WHITE AUTO CO.
1701 S. FIGUEROA. WE. 1213.
AUBURN 126 Speedster, 1928 speedster, brand new, run two months. Must sacrifice today at a tremendous loss. Terms are $450 cash, balance monthly. P. J. Frederick, 1528 W. 7th.
BUICK, master 6 sport roadster. Very latest series '27. Original finish like new. Fully equipt. Four brand new tires, tires $245 down.
KELLEY KAR CO. 1225 S. Figueroa.
BUICK 1926 Master Spt. Rdstr. Mod. 54. Finish & tires like new, fully equipt. & guar. trem. sac. $165 dn. KELLEY KAR CO. 1225 S. Figueroa.
BUICK roadster '21, good tires, runs fine. $100. Tms. 721 N. Vermont.
CADILLAC rdstr. 2nd series 314. Finish & tires like new. Fully equipt. A most elegant value at $1685. Tms. Lynn C. Buxton, 1635 S. Figueroa.
CADILLAC '26 exceptional quality in fine condition. Fully equipped and guaranteed. Sacrifice $1350 down.
KELLEY KAR CO. 1225 S. Figueroa.
SEE US BEFORE SELLING YOUR DIAMONDS OR DIAMOND JEWELRY. HIGHEST CASH PRICES PAID.
M. WEINSTEIN
601 TITLE GUARANTEE BLDG.
BROADWAY AT 2ND.
WANTED — Diamonds, pearls, gold, silverware and other valuables. Top prices paid.
HARKWELL & CO.
Suite 324 Citizens' Nat. Bank Bldg.
Cor. 5th & Spring MU. 4242.
DIAMONDS WANTED
Best cash. No delay. W. H. Klein, Broadway State Bank Bldg., 7th & Hope.
DIAMONDS and JEWELRY BOUGHT
LOS ANGELES JEWELRY CO.
716 SOUTH HILL. TR. 7711.
DIAMONDS bought for cash. M. Light, 428 Hellman Bk. Bldg., 7th & Spring
DIAMONDS bought; cash paid. Ferguson, 207 Hall Bldg., 7th-Hope.

AUTOMOBILES, ETC.—Miscellaneous —40

ANY BARGAIN MUST HAVE QUALITY TO BE A BARGAIN

CADILLAC	'31	2 Coupe	$1750
CADILLAC	'31	Roadster	1695
LA SALLE	'27	Touring	1095
LA SALLE	'27	Sedan	1150
LA SALLE	'27	Victoria	1035
PIERCE-AR.	'27	Phaeton	1895
PIERCE-AR.	'27	7/8 2 Coupe	1955
CHEV.	'27	Coupe	495
CHANDLER	'27	Roadster	595
PIERCE-AR.	'26	Roadster	1300
PIERCE-AR.	'26	Coupe	1395
DODGE	'26	Coupe	695
PIERCE-AR.	'26	7/8 Phaeton	1500
LAFAYETTE	'26	7/8 Phaeton	595

LIBERAL G.M.A.C. TERMS
DON LEE
1076 W. 7th St. TR.8411
Figueroa & Pico WE.3795
729 So. Western DU.5995
1063 S. Figueroa WE.5773
OPEN EVENINGS

LINCOLNS
We carry a complete line of all body styles in Lincolns, all reconditioned and guaranteed. Prices $685 and up. Also many other makes. Buicks, Cadillac and Packards. Liberal time. Your old car taken in trade
FRANK S. MILLER, INC., Lincoln dealer, 314 W. Colorado. Pasadena. Ex. 3310. Colo. 6175. Open evenings and Sundays.

"Gold Seal" Buicks
ROADSTERS COUPES SEDANS
ALL LATE MODELS
Overhauled, refinished, guaranteed.
Liberal terms.
HOWARD AUTOMOBILE CO.
1826 S. FIGUEROA

LINCOLNS
CAN FURNISH ANY TYPE
Can furnish any model
PRICED FROM $3975.
A complete stock of other makes.
MAJESTIC MOTOR CO.
LINCOLN DEALERS
1088 S. Figueroa WE. 4114

STEPHEN S. NERNEY
LINCOLN DEALER
A complete line of renewed Lincolns, also a few new ones. Prices and terms to suit your convenience.
GL. 8174. 1353 VINE.

GET IN AHEAD—
TELEPHONE YOUR SUNDAY ADS TO THE TIMES FRIDAY OR EARLY SATURDAY. PHONE MEtropolitan 0700.

FOR SALE—SCHOOL BUS
Practically new Superior Rec school bus, $2200. For further information write or call C. L. Ross Co., 103 State st., Santa Barbara. Calif.

Touring Cars For Sale —40-A

BUICK 1926 TOUR.
Gold Seal standard 6. Original finish, new tires, bumpers, etc. Terms.
HOWARD AUTOMOBILE CO.
1826 S. FIGUEROA

Buick 1925 Sport Tour.
Master 6, good finish, fine mechanically. Owner leaving for Europe. $695. HOWARD AUTOMOBILE CO. 1826 S. Figueroa. WE. 5661.
BUICK, 6-passenger touring, special top. A-1 condition, extra. Coco finish, 6 good cars reduced to $650. OA. 2933.
BUICK, 6 like new, clear, want 1930 and auto, piano or radio. 1021 Pennsylvania. WE. 7449.
BUICK, 1926 tour., Am leaving town, MUST SELL. $1195 TAKES IT. 1037 WASHINGTON BLVD. VE. 7113.
CADILLAC 314 Sport Phaeton. Just like the day it was delivered. $695 down. 1207 N. WESTERN.
CHANDLER Advance 6 '28, like new, handy model, tour., like new, 6 wire whls., double windshield, big disc. Terms. Herbert Co., 1110 S. Figueroa. WE. 8760.
CHANDLER '27 '23 5 tour, New tires. Full price $125. Owner, Sun. or eve. 2814 Colorado ave., Santa Monica.
CHANDLER big 6 tr., '26. Motor overhld. Duco an. 4-whl. br. $495. Dun. Motor Co., 1110 S. Figueroa. WE. 8760.
CHANDLER, original equip. 6-300. Good cond. Mileage 27,000. OR. 4444.
DODGE '28 sport tour. Stand. gear outfit. Look at it. Only $525. Cost $800. 59 Gart. Low price. $150 dn. Herbert Co., 1110 S. Figueroa.
HAYNES SPORT TOURING. A touring car in fine condition. Makes over 15 miles to gallon. Two spare tires. Price $650. 2854 W. 7th.
LINCOLN spt. phaeton, reg. '28. Can't be told from new car. Fully equipt as such. 60 days. Must sac. at once. $2695, down. Balance monthly.
KELLEY KAR CO. 1225 S. Figueroa
MERCER tour. Plenty of extras, side wheel mounting, disc wheels, 4 extra brand new India tires, 2 extra tires. A real buy. $195 down.
KELLEY KAR CO. 1225 S. Figueroa.
NASH 6 tour. '24, pract. new tires, disc wheels, mech. A-1, $295. Terms. Herbert Co., 1110 S. Figueroa. WE. 8760.
NASH light 6 tour, A-1 cond. $395. Locomobile Durant, 1140 S. Figueroa.
OAKLAND '27 tour. Sedan. Extras. new rubber. Full price $495.
THOMPSON DE JARNETTE CO.
1701 S. Figueroa. Open eves. & Sun.
PACKARD Special sport phaeton. First-class in every way. Will sacrifice for $1050. HOLLYWOOD BLVD. HO. 5142
ROLLS-ROYCE phaeton, always had the best of care. Positively a beauty. Will be fully appointed. $4250, terms. 6125 HOLLYWOOD BLVD. HO. 5142
STEARNS-Knight 8 tour. Like new. Car in excel. shape. New rubber. A STEAL AT $385. TAKE OR TRADE. 1111 S. Figueroa. WE. 8766.
STUDEBAKER LATE MODEL BIG 6 Can be sold for repair bill. 1128 S. LOS ANGELES ST.
STUDEBAKER Big 6 touring '24. Private party. DR. 2490.

Roadsters for Sale —40-B

AUBURN 28 ROADSTERS
All reconditioned, new rubber and carbon 30 days' free service. 90-day guarantee. $375 up. Bal. 18 mo.
WHITE AUTO CO.
1701 S. FIGUEROA. WE. 1213.
AUBURN 126 Speedster, 1928 speedster, brand new, run two months. Must sacrifice today at a tremendous loss. Terms are $450 cash, balance monthly. P. J. Frederick, 1528 W. 7th.
BUICK, master 6 sport roadster. Very latest series '27. Original finish like new. Fully equipt. Four brand new tires, tires $245 down.
KELLEY KAR CO. 1225 S. Figueroa.
BUICK 1926 Master Spt. Rdstr. Mod. 54. Finish & tires like new, fully equipt. & guar. trem. sac. $165 dn. KELLEY KAR CO. 1225 S. Figueroa.
BUICK roadster '21, good tires, runs fine. $100. Tms. 721 N. Vermont.
CADILLAC rdstr. 2nd series 314. Finish & tires like new. Fully equipt. A most elegant value at $1685. Tms. Lynn C. Buxton, 1635 S. Figueroa.
CADILLAC '26 exceptional quality in fine condition. Fully equipped and guaranteed. Sacrifice $1350 down.
KELLEY KAR CO. 1225 S. Figueroa.
CHANDLER rdst. '26. Cream duco finish. Many extras. Bargain. Terms. Herbert Co., 1110 S. Figueroa. WE. 8760.
CHEVROLET 1927 roadster, driven 13,000 miles. Good condition. $350. Terms. Call 3717 PACIFIC BLVD.
Wright & Callender Bldg., MU. 6021
CHEVROLET '27, sd. cond. Private owner. 1911 W. Gramercy. GL. 2803.
CHRYSLER 72 coupe, 1927, very latest '28, also one 62 sport roadster, 1926; will sacrifice these roadsters in trade. Terms are $450 cash, balance terms arranged.
507 S. FLOWER STREET
CHRYSLER 80, 1927, wire whl. road. Can't be told from new. Only $795 today, terms $295 dn. Your car in trade. Balance monthly payments. P. J. FREDERICK, 1528 W. 7th.
CHRYSLER '27 model 80 spt. roadster, 5 wire wheels, spec. double ignition coil, 90 mi. pr. hour. At once, $385 down.
KELLEY KAR CO. 1225 S. Figueroa.
CHRYSLER 80 sport roadster, like new, like brand new car. Will sell at tremendous sacrifice, $985. Liberal terms. P. J. Frederick, 1528 W. 7th.
CHRYSLER '70 Sd. '28, $280 down. New tires, fully equipped. Guaran. WISE TRADERS go to SHRADER'S 1111 S. Figueroa. WE. 8766.
CHRYSLER 52 rdstr. '28 model. Mumbo seat, wire wheels. This car is in perfect condition, $175 down.
KELLEY KAR CO. 1225 S. Figueroa.
CHRYSLER Finer 70 Sport Roadster. Latest '27. Driven few miles and cannot be told from new. $240 dn. $146 W. Washington. Open eves.
CHRYSLER latest 1927 sport road. Can't be told from new. Sacrifice today, $195 dn. Lib. mthly. paymts. P. J. Frederick, 1528 W. 7th.

SPECIAL
WILLY-KNIGHTS
GREAT SIXES
COUPE, SEDAN, TOURING
ROADSTER—SEDAN
THESE CARS MUST BE SOLD AT ONCE. SEE THEM AND MAKE US AN OFFER
BOZZANI MOTORS
637 N. BROADWAY

Sport Cars —40-C

BUICK Master 6 sport. 1926, like new. Sacr. $595. terms. Owner, 53140.
DURESNBERG sport phaeton, wire wheels, side wheel mounts, tonneau shield, disc wheels, fine tires. Must sell at once. Terms arr. $295 dn. Your car in trade. Lib. mthly. payments. P. J. Frederick, 1528 W. 7th.
NASH '23 spt. phaeton, won. good. gd. tires, wings, ext. $80. EM. 6121.

Speedsters, Stripped Cars—40-K

MARMON 8 '28 SPORT
SPEEDSTER. HAVE PAID $1600. NEED MONEY BADLY. SELL EQUITY FOR $1225
1636 W. JEFFERSON. EM. 6444.

Coupes for Sale —40-C

BUICK 1926 COUPE
Master 6 convertible with rumble seat. Excellent finish. Terms.
HOWARD AUTOMOBILE CO.
1826 S. FIGUEROA

BUICK 1927 COUPE
6-pass. Gold Seal model. 58. Practically new. Liberal discount. Terms.
HOWARD AUTOMOBILE CO.
1826 S. FIGUEROA

BUICK 1927 COUPE
5-PASS; driven very little; shows good care; G.M.A.C. terms at $1475.
HOWARD AUTOMOBILE CO.
1367 S. Figueroa. WE. 5012.

BUICK Standard 6 coupe. Latest series '28. Looks and runs like new. Fully extra. 4 new tires. Sacrifice at tremendous discount. $235 down. Balance 18 mos. 60-day guarantee.
KELLEY KAR CO. 1225 S. Figueroa.
BUICK Conv. Coupe. Very latest series '27. Looks and runs like new. Fully equipped. Four brand new tires. Sacrifice at once. $265 down, balance 18 months.
KELLEY KAR CO. 1225 S. Figueroa.
BUICK master 6 country club coupe, late 1927, driven only few miles; will sell at tremendous bargain. Except car in city. Liberal payments arr. $275 down. 507 S. Flower.
BUICK Master 6 Country Club Coupe. A most elegant value at $1685. Tms. Lynn C. Buxton, 1635 S. Figueroa.
BUICK master 6 5-pass. coupe, 1928 series, model 58, driven just few miles, must sac. at once, liberal payments arr. $300 dn. 507 S. Flower.
BUICK C.C. coupe, rumble seat, reg. latest 1925. Can be seen at 459 So. Mariposa Ave.
BUICK 1927 5-pass. coupe, like new. Terms. Reo Motors, 3916 Hollywood Blvd.
CADILLAC convertible coupe, very latest series '27. Looks and runs like new. Driven very little. Fully equipped. Can't be told from new. Must be sacrificed $1385. Terms $450 down. 542 S. Figueroa.
CHANDLER big 6 coupe '26. Cannot be told from new. Guar. Sac. Tms. Herbert Co., 1110 S. Figueroa. WE. 8760.
CHANDLER cpe. '27 mod. Guar. mech. Finish like new. Terms. Herbert Co., 1702 S. Figueroa. WE. 4326.
CHEVROLET convertible coupe, 1926, very latest series, driven only few miles. Also one practically new Chevrolet cabriolet coupe. Will sell these cars at tremendous bargains. Accept your car in trade. Liberal terms. Only $175 dn. 507 S. Flower.
CHEVROLET cabriolet '28. Many extras, only driven 1221 miles. Tremendous discount. $225 down. With WISE TRADERS go to SHRADER'S 1111 S. Figueroa.
CHEV. '28 brand new RED CABRIOLET, never registered, better hurry. Big saving. This car is in perfect condition and appearance will surprise you. Sacrifice at $275 down.
GREER-ROBBINS, 1160 S. Figueroa
CHEV. convertible coupe. Red duco finish. Mac. Family trouble. 997 W. WASH.
CHEV. '28 coupe. Owner must sac. at once. Sr. mon. Tms. 997 W. Wash.
CHEV. '28 cpe., 600 mi. Same as new. Locomobile-Durant, 1140 S. Figueroa.
CHEVROLET '27 coupe, $445. Terms. 1140 S. Figueroa. WE. 5414.
CHEVROLET 2-pass. coupe, 1928, driven only few miles. Fully equipped. Equipped with many extras. Must sell at once. Terms arranged. $195 down. Balance monthly payments. P. J. Frederick, 1528 W. 7th.
CHEVROLET '28 coupe, splendid shape, small mi. Spare wheel, bumpers. $150 dn. 1207 N. Broadway. Open eves.

FORDS
Nothing But
FORDS
77 Sedans. 2 Coupes. 1 Roadster. 1 Tudor. 2 Tours.
Many other models.
Over 145 Bargains
TO CHOOSE FROM
PRICES RANGE FROM
$45 UP
DON'T THINK OF BUYING A FORD UNTIL YOU VISIT THE
Ford Bargain Center
Nearly All Cars Carry
30-DAY GUARANTEE
VERY EASY TERMS
Open Evenings and Sundays
We Handle Our Own Contracts.
J. A. NADEAU CO.
FORD BARGAIN CENTER
1923 S. FIGUEROA
OPEN EVENINGS AND SUNDAYS
FORD COUPE, $125
Useful extras. Duco. Easy terms. As-so 1924. $90 dn. Open eves. & Sun.
DUNHAM for FORDS

Used Car Dept., 1918 S. Main.

FORD coupe, late '24. Like new bal. tires, motor, upholst. New duco. Sac. WISE TRADERS go to SHRADER'S 1111 S. Figueroa. WE. 8766.
FORD Landau '25, Buckskill cpe., $150 down. C. C. Motors Co., 1104 Wash. Blvd. Co. 2 2800.
FORD CPE. '26—$235
Very clean. Terms. 220 W. PICO.
HUDSON '27 coupe, like new. $1350 dn. 2816 Country Club Dr.
KISSELL 8 spt. Cpe. Cannot be told from new; 4 wire wheels, side mountings, new India balloon tires; classiest car in city. $1185 down.
KELLEY KAR CO. 1225 S. Figueroa
LA SALLE 1927 coupe, looks & is as good as new. Equip. with driving light, bumpers, shocks & extra spare tire. Exceptional buy for this week only, $425 down. Hurry.
KELLEY KAR CO. 1225 S. Figueroa
LINCOLN Sedans, coupe, landau, 1928 models. Must make trade. Must sell today. Terms arr. at $275 dn. Bal. 18 mos. GARAGE, 1323 W. 6th.
MARMON 8 Convertible Coupe. Rumble seat. 6 wire wheels and fender wells. Like new. $1995. Terms arranged. 6125 HOLLYWOOD BLVD. HO. 5142.
MOON 6-72 cabriolet coupe, 1928, brnew car. Fully equipt. Will sacrifice at tremendous discount of over $750. Accept old car in trade. Lib. terms. $295 dn. 507 S. Flower.
MOON 6-72 ROADSTER
LIKE NEW. $295 DOWN
1368 SO. ALVARADO.
NASH Advance 8 sport rdstr. 1927 ser. Nearly brand new car. Terms. Herbert Co., 1702 S. Figueroa. WE. 4326.
OAKLAND sport roadster for driven very little. Equipt with many extras. Must sacrifice. Liberal terms. $175 down. 542 S. Figueroa.
OAKLAND Spt. Rd. Never registered. Finance Co. sac. Low terms. 997 W. WASH.
OLDSMOBILE de luxe six sport rdstr., late 1927, nearly br. new car, running like new, fully equipt. Liberal terms, every extra; perfect; pass. $695; terms $168 dn. 507 S. Flower.
OLDSMOBILE 6 sport roadster. LIKE NEW. $400. NO DEALERS.
1317 E. ANAHEIM ST.
PACKARD 6 standard roadster; 1927 series, can't be told from br. new car; will sell at trem. bargain. Easy terms. $275 dn. Balance monthly. P. J. Frederick, 1528 W. 7th.
PACKARD 6 latest 1927 sport road. Can't be told from new. Sacrifice today $350 dn. Your car in trade. Lib. monthly payments. P. J. Frederick, 1528 W. 7th.
PACKARD, ROADSTER, 1928, 7-PAS-SENGER CUSTOM BUILT, RUN ONLY 1000 MILES. $2450 OR TRADE FOR CAR. PHONE OR CALL.
PACKARD 6 sport roadster, 1927, can't be told from br. new car. Fully equipt. at tremendous bargain. Easy terms. $275 down. 507 S. Flower.
PACKARD 6 roadster. Very latest '27 series. Brand new. Only $1095. Has brand new wire wheels. Perfect in every detail. $1075. Trade terms.
HOWARD AUTO. CO. INC.
2027 S. FIGUEROA
PIERCE-ARROW 80 sport roadster, '26 model. 80 Driven. Only owner must sacrifice at once. This car has had wonderful care. Finish & tires like new. $1250 dn. 542 S. Figueroa.
PIERCE-ARROW 1926 80 rdstr. Finish & tires can't be told from new. 90 day guarantee. Exceptional buy. Price $2295 down. Herbert Co., 1110 S. Figueroa. WE. 8760.
PIERCE-ARROW 80, latest 1927 road. Positively like new and cannot be told at a tremendous loss. Terms are $350 down. Your car in trade.
507 S. FLOWER STREET
PONTIAC sport rdstr., 1928, driven only few miles; specially equipt.; will sell at tremendous saving, accept old car in trade; liberal payments arr. $195 down. 507 S. Flower.
STAR 6 rd. '27, $345. New tires, runn. seat, bumpers, guaranteed.
WISE TRADERS go to SHRADER'S 1111 S. Figueroa. WE. 8766.
STUDEBAKER '25 sport roadster. Rumble seat. Like new. $995. Terms. 945 SO. HOPE ST. VA. 9488.

SPECIAL
WILLY-KNIGHTS

HOUSES—For Sale
Miscellaneous —30

Rossmoyne
Exclusive Residential Park of Glendale

4 bedroom house $36,000
1415 ROYAL BOULEVARD
4 bedroom house $23,500
413 ROSS AVE.
4 bedroom house $18,500
DORNER DRYDEN AND CEDAR
3 bedroom house $11,800
1147 NO. GENEVA ST.
6 bedroom house $22,500
501 E. MOUNTAIN ST.
3 bedroom house $9200
1151 NO. HOWARD ST.
3 bedroom house $8000
1500 ETZEL AVE.
3 bedroom house $13,500
CORNER STOCKER AND CEDAR
3 bedroom house $11,000
1134 CORDOVA AVE.
3 bedroom house $6800
801 CORONADO AVE.

These homes will be open and shown by hostess Saturday afternoon and Sunday.
TERMS CAN BE ARRANGED.

So. Counties Holding Co.
P. B. NORMAN
420 S. Glendale Ave. Glendale 5191.

Beverly Mansion
9 ROOMS 3 BATHS

1st fr. liv. rm. 16x20, din. rm. 14x 17, library, breakfast rm., kitchen, service porch, maid's rm. & bath. 2nd fr. master's suite, bedrm. 16x 20, dressing rm., bath and separate tile showers. 2 guest rms. with tile baths & separate tile showers. Balconies front and rear with view over the city. All floors in-in. quarter-sawed oak. All walls covered with Sanitas except interior stucco liv. rm., master bath and linen closet. 2x8 studs, 16-inch c.c., 2x8 1st fr. joists, 2x12 2nd fr. joists. Reinforced waterproof concrete foundations. Monolithic plastic waterproof cement for outside stucco. Furred walls lined to hold wire out from studs. Vitreous china textile lavatories, 2 units gas furnace, electric-controlled. Electric refrigeration.

418 S. SPEEDWAY
$25,000
2 blks. south of Beverly-Wilshire Hotel.
TOM HINDS & CO.
2623 W. 6TH ST. WA. 9296.

To Raise Money QUICKLY
ON TWO BEAUTIFUL HOMES TO BE SOLD AT TWO BARGAIN PRICES
WE OFFER FOR SALE
273 S. WINDSOR
111 SO PLYMOUTH
Open 1 to 5 P.M.
KELLS & GRANT
Wilshire corner Western. DU. 3000.

HOLLYWOOD
BEAUTIFUL WHITLEY HGTS.

Must sell immediately. Elegantly furnished, 8 rooms, 3 baths. Wonderful view. Will sacrifice for 50c on the dollar, or will lease with option to buy. Owner will be here to show and pick-up. CALL HOWARD W. MOORE with
WRIGHT & BECKER
2900 Wilshire Blvd. FItzroy 4111.

$7350

2 BEDROOMS 2 BATHS
AN UNBELIEVABLE VALUE

Living, dining & brkfst. rms. unusually large & with many built-in features. Bedroom arrangement will please you. Awnings, dbl. garage, lawn, shrubs, etc. Close to grammar & high schools in beautiful Westwood Hills. Buy today & get settled before school opens. 1741 Miles Poole. To. 3161 or letter, DR. 4083

OPEN FOR INSPECTION
1453 POINT VIEW ST.
OWNER ACTUALLY LOSES $1000
$500 CASH. $75 MONTHLY.
$7500 High class 2-room English type bungalow, built by an architect for his own home, 50x170 feet, lot, lawn, shrubbery, flowers, fruit trees, double garage, near Cathay Circle Theatre. Close to Pico. Five Blvd. blocks west of Fairfax Ave., turn south.

GEO. W. DICKINSON & SON
726 RIVES-STRONG BLDG.

New Windsor Square
$11,500
Completely Furnished
Beaut. Sp. stuc. bung. at LARCHMONT & REV. BLVD. Furn. practically new. Grand piano. Radiola, everything goes. Owner leaving town. Bring your check book.
Dippell-Wallace-Bermant
241 N. Larchmont. GLad. 2186.

EXCELLENT BARGAINS
LOOK BEFORE YOU BUY
923 S. Sycamore, cr., 3 b.r., $13,500
923 S. Sycamore, 7 b.r. 3 b., $17,500
421 S. Sycamore, 5 r., 2 b.r., $11,500
430 E. Hauser, 7 r., 3 b.r., $50,000
Rived of TERRILL
OPEN DAILY. SEE MR. HARPER.
BANDINI & GRAY
WA. 1151. 646 S. La Brea. OR. 3742.

BEST BUY IN L. A.
The most complete and artistic new Spanish home, we have ever listed, only $13,750. 3 wonderful bedrms., breakfast rm., 3 tiled baths, full tiled kitchen. Frigidaire. Vaness street.
HOWARD & BOSWELL
S.E. cor. 6th & Oxford. DU. 1845.

OWNER MUST GO EAST
Ideal English stucco home in Wilshire & La Brea district. EIGHT ROOMS.
Sacrifice for quick sale.
Consider clear lot part payment. Phone OR. mile 9190 or WAlnut 7390

BEAUTIFUL Spanish on large corner 2 large bedrms., 2 baths, textured walls, tile roof, landscaped with lawn & shrubs; near new University of Calif. in built-up section. $7500, easy terms. Owner will consider well located lot. Phone Eskins, GL. 5183 or eves. DR. 4039.

DON'T WAIT
UNTIL SATURDAY NIGHT TO TELEPHONE YOUR SUNDAY ADS TO THE TIMES. IT FRIDAY IS EARLY SATURDAY, 7:30 P.M. IS CLOSING HOUR FOR ALL CLASSIFICATIONS. MEtropolitan 0700.

LOOK CARTHAY
1 BLOCK FROM WILSHIRE
7 rms., 3 bdrms., 3 baths, $10,450. Owner before such sacrifice in a new home with wide closets, sunlit. unit heat, elec. dishwasher, fine at $2 terms. Mr. Schuch, OR.11701

ATTENTION
Sell your property for cash—No trades. We get the buyers. Call 956 So. Hill st., 3rd fl. No ph. in/
The Frank Meline Co.

WILSHIRE HOME
$11,200, nr. Wilshire & Highland. Nearly new, 7-room, 3-bath stucco, sep. gum finish. Best construction. Paved st., ornamental lights. Price greatly reduced. WA. 1932.

$50 bargain. 8-rm. English stucco, 2 bedrms. $8000. Worth $8500. Good owner. Owner says sell. $500 cash, bal. easy. Reynolds. 10524 W. Pico.

ARTIST will sacr Spanish-Moorish bldg's home & sep studio bldg. Will have been built by architect for his home, 50x170 feet lot, lawn, shrubbery, flowers, fruit trees, double garage, near Cathay Circle Theatre. Close to Pico. Five Blvd. blocks west of Fairfax Ave., turn south.

TO SEE the best 7-rm homes in this city, look at Stone's Beauty Homes in 3414-3422 2727 S. Normandie.

SACRIFICE—UNION, NR. PICO 8-rm house, $6,500. TR. 0451. HO. 6357.

K. KENMORE—8-rm. bung. A-1 cond. Bargain. TR. 0451. HO. 6357.

West and Northwest —30-A

OWNER'S SACRIFICE
9-rm. furn. home, 3 baths, $13,000 less than actual cost to close estate. Open daily.
230 S. Irving. WA. 9528. WH. 5823.

FURNISHED 4-room modern house, garage, large lot with lawn in fine shape. Transferred east. Chamberlain. VA. 3819.

A REAL BARGAIN
6-rm. Rms. stucco & garage. Lot 42x 128. High ground, near school and car. Price $6250. 2643 Bedford st. WE. 6060.

New 7-R., 3 Bdr., 2 Baths
Unit heat, Beaut. view. 438 N. La Jolla, 6 blks. W. of Fairfax. 1½ blks. N. Beverly. OX. 8081. Owner.

WONDERFUL 6-room Spanish, fine location. You will like it. OL. 9286.

HOUSES—For Sale
West and Northwest —30-A

ONLY $13,500.
A THRILL IS AWAITING YOU.
See this artistic Spanish home with a wonderful protected view of the mountains and beautiful 85-acre lake, yet only 12 minutes from downtown. Seven large rooms, tiled baths, double garage and everything the discriminating buyer requires for an ideal home. Easy terms can be arranged. OL. 4410.

WILSHIRE'S BEST BUY
Spanish 5 bedroom home on Hauser Blvd., near Country Club Drive. 54 foot frontage. Concrete street, lights, sewer, all paid up. Lot valued $6500. Here is one of those bargains you have heard about but never found. Full price $10,000. Mr. Banks, 5126 W. Pico. OR. 1191.

ONLY $500 CASH
FULL PRICE $5200
5-rm. Eng. stucco, real firepl. Entirely mod. Good loc. $50 per mo. incl. all int. H. W. MacNair, 3114 Glendale Blvd. OL. 3706. OL.4033.

Hancock Park Home
An especially attractive 8-room Spanish, one of the best of Hancock Park, all rooms large & airy, 4 bedrms., 4 baths. Price $23,500. Well financed. Phone WH. 2505.

SACRIFICE $18,500
BEAUTIFUL English bungalow, 3 bedrooms, 2 baths, lot 70 by 150, ½ block from Wilshire Country Club. 523 N Lillian Way, shown by appointment only. Call HE. 2300.

L. A. HIGH DISTRICT
Beautiful Spanish stucco, corner lot between Wilshire & Country Club. Four bedrooms, 3 baths, sun porch. Special price $12,600. For appointment, call WH. 7546 any time.

No Down Payment
Large 10-rm. Wilshire residence at 2240 W. 20th st. Will sell to responsible people only. Full price $9900. Owner, AX. 4373.

MAKE OFFER NOW
Don't wait if you're in the market for a beautiful home. 5 bedrm. Wiltshire dist. 7 large rms. 3 bedrms. 2 tile baths. An inviting. DU. 2246.

SMALL attractive home in Hollywood with beautiful flower garden, income lot, first block above Santa Monica Boulevard. Low assessments. Total price $7500 cash. Shown by appointment only. Call HE. 8402.

$4500. 5-rm. house, cor. lot, dbl. garage. St. work in & paid. Open Brier ave. at McCreadie Ave.

CARTHAY CIRCLE
2-STY. 8 R. 3 BATH. $13,500.
WILL TAKE LOT. OR. 1261.

BARGAIN—Beautiful new 5-rm. stuc. Dbl. gar. High loc. 3 bc car lines. Nr. Echo Park. 1250 IONIA ST.

BARGAIN 4-room mod. house & gar. $3400. Good loc., terms. Owner. 315 S. PICKETT.

5-R. brand new stucco home, tile roof, tile sink. Bell or trade. Owner. OX. 9782.

5-ROOM new stucco, double gar., 3 cc car, high loca. $7250. Ionia st., near Echo Park. $40 mo. will carry.

NEW 7-rm. 3 bedrms., Eng. stucco, only $9500. $1500 down, $2000 unfurnished. Owner, 4411 Cor. Mesa.

5-rm. house & lot 51x150, close in to bus, 2 blks. $6500. $1000 down. 1438 E. 41st. WA. 9610.

L. A. HIGH SCHOOL DISTRICT
$7800 Cut $2000 for qk. sale. Tms.
7 rms. Tile roof. 1315 Longwood, st.

5-RM. home worth $35,000. Will sac. for $22,500. Own. TU. 2722. 599606.

2 houses, 1 lot. Home & income. Good loc. Price right. Owner. DU. 6835.

JAPANESE bargain. 6-R. stucco. 3 cars. West of Vermont. HU. 3700-W.

11-RM., 2-STY. DUPLEX. $8500. Nr. Western & 10. FI.4309. WH.0837

South and Southwest —30-B

SLAVERY ABOLISHED
Electric sink washes the dishes in this new home. 5 bedrms., breakfast rm., 3 rooms view lot. No assessmts. A REAL HOME, $6300, $1000 dn. Bldg. 8108 East Vernon. LE. 0034.

$5700 SACRIFICE
Beaut. 5-rm. mod. stucco. 4 lg. bdrms., dbl. gar., nr. Sears-Roebuck. 3219 S. Vermont. VE. 2186.

ONLY $5250—5 rooms. $250 cash, $50 mo. incl. interest, fine district, newer paid, real fireplace, garage, everything complete. Key 5801 West 61st. Phone OR. 6140.

MODERN 6-rm. house, lawns front & rear, shrubs, roses, concrete street. A perfect home. Must sell; small down payment, $700. 2nd new Davs. Call WH. 2712. Eves. UN. 4771.

NEW 6-rm cor. stucco bung. All mod. conveniences. $5500. Will make large reduction for cash or trade for clear lot. 1566 W 81st St. Owner. 1-10 Denker Ave YO. 2190

5-RM. bung., excellent condition. 3 bedrms., gar. Part of attractive neighborhood. Nr. 2 car lines, 1 blk. from school terms. To agents. $1350 cash. AVE. 4111.

48th st., 3d lot from Figueroa. Lot 50x 162. Stucco dbl. If you want large lot, close in, see this. It is a buy. AX. 1829. SNYDER. 4305 S. Bdwy. AX. 6673, evenings.

PRETTY 5-room bung. near Figueroa. Fur. or unfur. Priced at bank appraiser figures. Way under value. Will take lot as down payment. OWNER, 438 W. 36th st., AX. 7472.

3-RM. STUCCO $4000
Nr. Vermont, close in. Closing estate, take $500, terms. Owner, 5712 Vermont. YO. 2767.

$45 MONTH, nothing down, buys five rm. modern stucco. Near stores and transportation. ¼ blk. to Vermont. Will rent. Call 8321 S. VERMONT.

A BEAUTIFUL sacrifice 5-rm. bung., compl. furn. 20 min. from downtown on E & M car line. Nr. Western & Santa Barbara. 4131 3RD AVE.

$500 DOWN
7 rooms, new, close to car and schools. 7901 S. Vermont ave.

$5000 FOR $6250 5-room stucco $100 down, $50 per month Lawn, shrubbery. Owner evenings. VE. 0224.

6-RM. duplex, rent $75. $3000. Bal. $58 mo. Lot worth $6500. Furnished, $4000. Cr. 11108 S. Avalon.

$2650. TERMS. 4 rooms & garage, big lot. 957 Monroe. 7934 SO. VERMONT. TH. 7302.

$3000—$100 cash & $30 mo. 5-rm mod. hr. market. 2 blks. to car. OWNER. 3711 SO. BROADWAY.

5-RM. MODERN stucco, dble. garage. OWNER, 1727 W. 67th st. TE. 7289.

HOUSES—For Sale
South and Southwest —30-B

Investment & Home
Four fine rooms and garage on concrete boulevard, all assessments paid. One bedrm. and built-in bed. Tile bath and drain, built-in ice box, hardwood floors. A pleasure to show this bargain. $250 cash. $40 month, includes all interest at 7%. Phone Jack Horner, Westmore 0201. Evenings, Westmore 2045.

FORECLOSURE SALE $4850
Priced below surrounding property. Small payment down, terms. 5-room modern stucco, double garage, lawn, shrubs, improvements all in and paid. Owner on premises Sunday 723 E. 105th st., between Vermont and Hoover.

FOR SALE OR TRADE
1953 W. 68th st., west of Western. No reasonable offer refused. Key next door. 5 rooms, double garage, modern lawn and shrubs. Phone Montgomery, HO. 4912.

LOOK at this beautiful home at 3029 So. Harvard. 7 rms. $5750. $1000 cash. C. A. STEWART, TH. 4404.

DUSY 5-rm. cottage, furnished, 221 W. 82nd st., inspect it, ¼ blk. off Monroe cars. Let time. Ph. EM. 6401.

5-RM., compl. furn., large lot, near Vermont. $4000. $250 dn., $40 mo. incl. int. 7317 S. BROADWAY.

8-RM. home, worth $10,000, sacrifice at $8000, terms. 433 W. 36TH ST.

5 RMS., $2350, terms. 674 W. 61ST. PAY 6123 S. Hoover.

8 RMS. 2 bedrms., breakfast rm. Owner. 4044 S. Hobart.

East and Southeast —30-C
BIG SACRIFICE. MUST SELL.
By month. Mr. Duffus, MR. HANDY MAN, SAY IT YOURSELF. 819 E. 75th st. No reas. offer refused. Terms. Own. AX. 4130.

A BARGAIN—6 lge., airy rms., 3 bedrms., on E. 115th st., near Avalon. $4200, which is $1000 below its value. Easy terms. See Mr. Mack. 200 W. 109th st. TH. 3790.

$4150 SMALL dn. payment, new 6-rm. home, hardwood floors, tile bath, shower, nr. Blvd. See Owner, AN. 2461 or 4822 WHITTIER BLVD.

5-ROOM stucco, just completed, small house, rear. Take clear lot as down payment. $32 E. 54th st. Or. 4152

5-RM. home with room & double gar. for sale to Japanese or Chinese people. 1137 E. 21ST ST.

F. LARIN are rms. 3 bdrms. $4200, which is $1000 below its val. Easy terms. See owner, 419 E. 119th st.

5-RM. mod. house, lot 50x135. Near school, car. Owner. TH. 6772.

5 RMS. & BATH. STRICTLY MOD. DBL. GARAGE. 1137 E. 21ST ST.

North and Northeast —30-F
SACRIFICE sale—Five-room frame bungalow, large garage, A-1 condition, east front 50-ft. lot. No assessments. Glassell Park. $5250. Terms. See owner, 2706 W. Ave. 31.

FOR sale, no cash down, new bungalow off Annandale Blvd. Payment $30 month. Owner, MU. 2371.

$5300. $500 down, 5-rm. mod. Spanish stucco; lot 40x140; new gar. 12x 16. Big sac. Terms. Owner, CA. 3627

$1000 LESS than paid. 5-rm. Mtr. house, view lot, space for income bung. $350 dn. bal. like rent. CA.5644

HOLLYWOOD—
For Sale, Exchange, Etc.

SAVE $11,000 CASH
YOU CAN'T DUPLICATE THIS NEW SPANISH HILLSIDE HOME FOR LESS THAN $24,000 BUT WE CAN DELIVER FOR $16,500, FIRST LOAN IS 10,000, DUE 3 YRS., INTEREST 7%. PROVING THIS VALUE FORECLOSURE MAKES THIS PRICE POSSIBLE SO CAN-CRETE & TILE TREAT. HOME HAS 4 BMS., WONDERFUL CITY VIEW AND FLAT FRONT LAWN. THERE IS NO BETTER BUY IN CITY SO IF YOU HAVE CASH TO DO REAL BUSINESS PHONE HO. 1344 IMMEDIATELY.

Hollywood Estate Specials
$13,500. Beautiful white 2-sty. Spanish. Full tile roof. Large studio living room, beam ceiling, attractive patio shaded by old trees; dining room, breakfast room, model kitchen, large maid's room, tile bath, master bedrooms, sleeping porch, tile bath, separate stall shower; unit heat; double garage. North of Hollywood Blvd. One block to transportation. Shown by appointment.
HARRY PHILLIPS
C. E. TOBERMAN CO.
HE. 4141.

SALE PRICE $9750
6-Room Colonial Bung.
FURNISHED
Actual Value $12,000
$5750 CASH HANDLES
Perfect foothill home, tile bath, sink, double garage, fruit trees, shrubs. ½ block north Los Feliz Blvd. car.
OWNER. OL. 6287

ONE of the best located substantial common-sensed homes in Hollywood. H. D. Hoover is compelled to remove back east, sacrificing his beautiful home at 7529 Franklin ave. for $26,500. No trades. But reasonable cash payment and will handle all the paper on 7% interest. Owns no suit. Large lot, 70x150; 3 baths, 10 rooms, servants' quarters, double garage. Beautiful new neighborhood, exclusive neighborhood. Phone GLadstone 1618—Mr. Howell.

LOS FELIZ HOME
Owner will sell completely furnished at a great sacrifice. 3-story, 4 bedrooms, excellent view. Your opportunity to save $15,000. Phone evenings GR. 9249.

ONE of the best built homes in the Fairfax section. 7 rooms, 3 bedrms. 2 baths. Garage. Basement. Unit heat, block from grammar and 2 short blks. from Fairfax High Sch. Owner is going abroad. Can be bought furnished or unfurnished. 854 N. Laurel ave. Open Sunday 10 to 5 p.m.

BARGAIN HUNTERS
HERE IS YOUR CHANCE
156 North Vista, close to Beverly & La Brea. Beautiful 7-room home, 2 baths, Frigidaire, unit heat, large rms., artistically decorated, dbl. gar. & sun room. Flowers & shrubs, take peep. Open for inspection. HO. 2772.

MUST BE SOLD TO CLOSE AN ESTATE. 7 large rooms and sleeping porch, located in finest section of Hollywood.
CAMPBELL, JORALMON, ROWLEY, Inc. 400 Washington Bl. MU. 7265.

HOLLYWOOD BARGAIN
ATTRACTIVE LOCATION NORTH of Sunset Blvd. on Genesee St. 3 bedrms. and maid's quarters. Lot 60 ft. wide and is to be sold. OR. 7938.

WANT A HOME?
Spanish, 7 rms., 3 bedrms., Los Feliz district. Close to cars, schools and stores. $12,000. 1938 N. New Hampshire. 598-621.

BUILDER'S BARGAIN
Duplex lot, Detroit st., also double frontage hillside. Owner returning to San Francisco. Wants cash. Address P. box 65, Times Office.

LOS FELIZ DISTRICT
7-rm. modern English home, 2 baths, unit heat, large corner level view lot. Dbl. gar. $13,000, easy tms. or clear lot. CA. 4120.

FORECLOSURE
Beautiful 82-foot Hollywood residential view lot, only $1400. Easy terms GR. 2857.

7TWNER will sell or rent with furniture for sale, lovely 4 bdrm. home in W. Holly Hills. Superb view lge. lot 115 Mansfield, 1 block from Unit heat. All conv. OX. 6471.

14-ROOM DUPLEX
1023-1025 N. Sella. Will sell for $14,750 CASH. Look at this & call owner. GL. 0765 or HE. 8697. No trades

5-RM. dble. 5-rm. single on well loc. cor. lot, new, rented for $1800 a year. Subject to first mtge. only. Small down pay. will handle. HO. 6164. 1636 N. Vine St., Hollywood.

2-STORY 6 large rooms, 3 bedrms. Sun porch in splendid condition nr. good schools. Open for inspection. 1906 Taft Ave.

7-RM. bung., 6812 Franklin ave Lot 80x150. Price $12,000
OWNER. TR. 0468.

2 NEW duplexes, 7 rms., 2 baths, income $45.00. Take part clear Hollywood. Harrington, OR. 3442. OX. 5080.

7-RM. stucco, dbl. gar., servants' qtrs. Lot 50x163. R zone. Nr. La Brea & Melrose. $8750. OR. 2484.

THE best big bargain lot in Studio City dist. Tree-covered. Beautiful view. Only $10 mo. Owner. TR. 7857.

$1000 CASH, $100 mo. Pr. $7500. New 7-rm. English stucco worth $12,000. WOOD. 126 W 3rd st. PA. 4309

NEW 7-rm. stucco, 2 baths. $11,500 $2000 dn. 118 S. Kilkea. 593977.

NORTH HOLLYWOOD—
For Sale, Exchange, Etc.

$10 PER month buys level 50x200 lot in BEAUTIFUL NORTH HOLLYWOOD. Close to NEW PICTURE STUDIOS & schools. City improvements all fully restricted. Mr. Jensen, 326 Wilcox Bldg., 2nd and Spring sts. Phone VAndike 1353.

THE FAIREST PRICED BIG LOT in Studio City, North Hollywood. Tree-covered. $10 per month buys it. OWNER, OXford 7851.

SACRIFICE business lot 50x360 and 8-rm. plastered house, 3 porches, sewer, paving in and paid $5900. Good terms. 5545 Vineland ave.

LANK SHIM Blvd. bus. fron. Sac. Also hillside lot. Own. N. Hollywood florist, 2366 Lkshm. Blv. Ph. 260 N. Holly.

BY owner at 5243 Cartwright ave. N. 7-rm. bungalow, 50x140, all improved. No. Hollywood. 405-J.

QUARTER acre, full of fruit, heart of STUDIO CITY only $10 per month. Phone owner, CR. 7851. HURRY

BEVERLY HILLS—
For Sale, Exchange, Etc.

A Terrific Sacrifice
Beautiful 6-room Beverly Hills Spanish bungalow with 2 baths. In 2nd block north of Santa Monica Blvd. To be sold at once for less than the price of the lot. 85-foot frontage. Marvelous value. The greatest give-away ever offered in Beverly.
$14,900—Terms.

Phone or come out at once. See Mr. Tait, with
The Frank Meline Co.
9100 Santa Monica Blvd.
OXford 6702.

$8950
Foreclosure
341 So. Canon Drive
7 ROOMS, 3 BEDROOMS
Bargain hunters, come one, come all. A $12,500 bungalow for $8950. Terms.
OPEN 11 A.M. to 5 P.M.
See Mr. Bell
GEO. H. PRINDLE CO.
(Exclusive Agents)
1243 Wilshire Blvd. OXford 1054.

FOR EXCHANGE
NEW 7-RM. BUNGALOW that's clear from cellar to garret. YOU SAVE $3500 CASH. Just THREE days to deliver. Drive to 686 Shenandoah street, 3 blks. north of Pico, 2 blks. E. of Robertson Blvd. (Previous Red Rubank). Smaller property at part, bal. terms.

PRICE & PRICE
OX. 5801. 1054 S. Robertson Blvd.
HOLMBY HILLS
MARVELOUS ESTATE

Special price. 3 A. high estate commanding permanent, magnificent unobstructed view of entire city, mountains & ocean. An absolute buy at $37,500. Call Mrs. Shepherd, GL. 5154, or Sun. & eves. OR. 6887.

BEVERLY HILLS and Brentwood Exchanges
$25,000 TO $250,000
See us for clean-cut and quick transactions. Courtesy to brokers.
DAN COHEN CO.
OX. 2807. 435 N. Canon Dr. OX. 0809

A REAL BARGAIN
Have 60-foot close to new Beverly Hills High School. Price $4900. $1215 cash.
Balance easy terms.
WALTER G. McCARTY CORP.
Wilshire at Spaulding. OX. 6147.

7 ROOMS 3 BEDROOMS
Just finished. Every latest convenience. Fireplaces. Sacrifice. $15,000 CASH.

Art, Quantity, Quality
609 N. LINDEN DR.
Lowest priced new Spanish residence of its class in Beverly Hills. None better, none cheaper. Too much to explain. See it to-day.
HACHMUTH, OX. 5077. OX. 2863.

ON THE KNOLL
1236 SO. CAMDEN DRIVE
A Real buy for someone who knows value. 5 bedrooms, 3 baths. Not this today. Will consider trade.
KEM & ELKINS. OX. 1171.
FOR EXCHANGE

2½-acre estate in Hollmby Hills for home in Beverly Hills up to $35,000. Call Mrs. Shepherd, GL. 5154 or Sunday & eves. OR. 6887.

Look At 257 Palm Dr.
Beverly Hills, for sale or exch. Then see POWELL 9150 Pico. OX. 4011.

BEAU. cor. lot on Country Club, near Country Club and Wilshire, $3000. $2000 cash. YO. 5197 or TR. 1781.

WILSHIRE BLVD. lot for Subway; salesman busy here all day. $5000 cash. Easy terms. Mr. Kerr, OX. 4308.

438 S. Speedway. Best buy in dist. 2-story Spanish, 5 bedrms., 3 baths. Fine view. Owner, AL. 1822.

SACRIFICE. 160 N. Willaman Dr. New 5-r. Span. tile roof bungalow. Income $45. Let offer. Owner, 1344 Miles Ave. Phone OLympia 4203.

FOR RENT—furnished, beautiful 10-room Beverly home. Rent 2 yrs. Open to responsible party. 518 N. Alpine Dr.

A SACRIFICE—Rent lot Beverly hills, 1½ blocks so. of Wilshire. $2600. Owners leaving state. Phone OR. 1771.

WE HAVE BUYERS
For res. lots So. of Wilshire. OX.4796

OWNER will trade beautiful Beverly Hills home for good business property. Bohannon, OXford 5705.

FOR SALE—Beautiful home, 5 large rms., tile bath, sink, double garage, large lot, absolutely modern. For sale by owner. Will consider some trade. 10456 ALAMATO ST., WESTWOOD.

SMALL estate at practically opening price. Highest and most sightly corner in Beverly Hills. Call Mrs. Shepherd, Country Club. (L. A. phone.) Terms to responsible buyer. GL. 5154.

BEAUTIFUL corner, 3 bedrms., absolutely modern and the best buy in Westwood. See owner on ground dly. 2295 Farnell st. Open tomorrow.

WESTWOOD prize lot. 2 blks. from Wilshire. Bargain. Owner, OX. 2785.

GLENDALE—
For Sale, Exchange, Etc.

Electric Refrigeration!
TWO TILE BATHS
UNIT HEATING SYSTEM
$7850—$1000 Cash
WE WANT YOU TO COMPARE this beautiful new home with anything offered anywhere. You will not find its equal in construction, appearance or location at the price. Within close in, near car, stores and schs. SEVEN SPLENDID ROOMS, real fireplace, Frigidaire, wonderful every room decorated in oil, two large cement porches, solid cement walks and drives, garage finished with separate laundry. Open Sunday.
Glendale Realty Co.
REALTORS.
131½ S. Brand Blvd., Glendale 44. L. A. free phone CApitol 1218.

Massive 2 Story Stucco
$7750—$1000 CASH
7 ROOMS — 3 BEDRMS.
2 UNIT. HEAT. 2 TILE BATHS.
Beautiful Spanish stucco home. Full tile roof. Artistic decorations. 2 bedrms. upstairs with bath, and one down with adjoining bath, basement with 2 unit heating system, beautiful lawn and shrubbery with sprinkling system. Wonderfully located on large lot on high ground, near the foothills.
The Akers Realty Co.
123 South Brand. Phone Glen. 3367

INDUSTRIAL LOTS AND ACREAGE
L. H. WILSON, Realtor.
1530 S. San Fernando Rd., Glendale. Glen. 1551. CAp. 1714

FORECLOSURE BARGAINS
Properties up to $50,000. Some showing gross income of 17%. Can make terms to suit or will accept some trade. CApitol 7315. Ask for Mr. Arnold or Mr. O'Kane. P.O. box 400, Glendale.

H. L. MILLER
Real Estate, Insurance, Loans.
217 E. BROADWAY, GLENDALE
Phone: CApitol 7315. CApitol 853.

RENTALS of all kinds, attractive places at reasonable rents. Phone Mr. Short with W. A. Hall Co., Douglas 3522.

NEW Spanish 6 rooms. $7150. Liv. rm. 24x16. Excellent location, near car, school. $25 mo. on T.D. 116 SO. BRAND. DOUG. 2590. dbl. gar.

4-RM. house & gar. for rent, new. $23. WH. 5798. 2916 Rock Glen st.

5-RM. English nr H.S. $7850 $1000 dn. C. E. Murphey, Glen. 2285.

BURBANK—
For Sale, Exchange, Etc.

$4200—New 5 large rm. stucco house. Oak firs., shower & bath, gum woodwork, rm. & fireplace, dbl. gar. Close to school, full size lot. Easy terms. 210 ELMWOOD ST.

OWNER must sell today. 3-rm. modern house, dbl. garage. $2500. Large lot. $100 down, $25 mo. 711 W. San Fernando Rd., Burbank. Ph. Burbank 528.

5-RM. double, double garage, Magnolia Park, Burbank. Corner lot. $6400 equity, balance $3600. 11201 Central ave.

FOR real estate priced right, Ph. Burbank 408, or write F. M. Wellington. 1914 So. Olive.

EAGLE ROCK—
For Sale, Exchange, Etc.

A POSITIVE GIFT
6-rm. modern stucco & bkfst. room, garage large lot, ½ blk. car. Only $4100, terms. 4682 Eagle Rock Blvd. GA. 9763

EAGLE ROCK—
For Sale, Exchange, Etc.

NEW Spanish stucco 6-rm., house, sunwood flr., panel tile, tile bath, Ward heater, fine view, 50-ft. lot. $7000, terms. 5338 Sierra Villa.

PASADENA—
For Sale, Exchange, Etc.

3 FINE bungalows for sale. 7 rms., 7½x150, $11,500. 6 rms., close in, $10,500. 7 rms., 3 baths, $13,500. Hogan Co. 379 E. Colo. St., Pasa. Ext. 17 yrs. Yer. 2151. Sales-Rentals.

14 NEW Spanish bung., 5-6 R. hard 2. tiles, double gar. Lawn, shrubs, sprinklers, all imps. in. Paid. See Ekrivan. 1787 Glen Ave., Pasadena. FT. 5709.

2132 ROSE Villa, Pasadena. 7-room Spanish, close to L. A. cars, shown by appointment only. Roy L. Snavely Co., 1112 E. Walnut. TE. 6310.

TWO houses, lot 82x201, for T.D., lot, acreage. 1733 N. Raymond. Owner, 4057 Somers Ave., L. A.

ALHAMBRA—
For Sale, Exchange, Etc.

BEAUTIFUL SPANISH STUCCO, must be sacrificed by owner at once. This is real value. Only $4500 for immediate sale and at that price is the best 5-room buy in or near Alhambra. See this today.
BENSTRAD REAL CO.
30 N. Garfield. Ph. 5484 or 5485.

SEE advertisement under San Marino for two real bargains. Open today. Forbes Company, 6 North Garfield.

SAN MARINO—
For Sale, Exchange, Etc.

EXCHANGE a fine San Marino home, 1¼ acres, beautiful grounds, large brick residence. $25,000 & $10,000 mtg. for income. Will C. Prather, 908 Fair Oaks. So. Pasadena. Elliott 2700.

HAVE $4500. $13,000 home cut to $9000 3 large bedrms. 2 bathrms. first income. $6000 at 6% str. Forbes Co., 6 N. Garfield. Alhambra.

ONLY $260 DOWN
Beautiful homesite 12 minutes from downtown on concrete street. 60-ft. frontage, 5-cent fare. Near schools. etc Olympia 4709.

WILSHIRE FRONTAGE
73x200—$22,700. part cash. Pauser, wise investor, investigate. OX. 3104, or GL. 5153. ask for Mrs. Fisher.

HAYWORTH, one blk. So. of Pico. 2 55-ft. clear inc. lots, $3300 ea. $1000 cash. 3 yrs. also inc. cor. 60x130, Bedford & Hackford, $27500, terms, but no T.D.'s. YO. 4102.

APARTMENT SITES—COURT
100x736.
Between Hoover-Vermont-Washington-Adams. Will divide. OWNER. 1421 E. 20TH ST.

BUILDERS ATTENTION
1 or 2 adj. 50-ft. lots on Reeves Dr. just so, of Wilsh. Beverly Hills. Priced low to sell. OR. 2608.

LOS FELIZ—Level view lot. 50x130, on fully improved st., surrounded by $30,000 homes. No assessments. $4500 cash. Your terms. Owner, 891-790 or OL. 3501.

BUSINESS LOT
On Pico Boulevard—Westwood Hills. Price only $14,000. Investigate this wonderful buy. Phone Mr. Sandefer, OXford 1197. Evenings, GL. 1368 after 6 p.m.

ALHAMBRA Park sacrifice, beautiful lot, 8 blks. west of La Brea on Vista st. 1st block nr. of Beverly Blvd. $4500, $1350 will handle. Will be on lot, 11 to 4. AV. 0741.

MORTGAGE TRUST DEED BASIS.
Lot next 633 S. McCadden. Owner, OR. 5101 or Cutler, DU. 7123 or 4111.

FOR sale, to close estate, 2 lots Holly Park, $350 each, ½ acre in Hawthorne, $500. A. O. Schiek, Trustee, 1015 Hass Bldg. TU. 9037.

WILS.-FAIRFAX TR.
Maryland Dr. Lot $3750.
Phone at once, Whitney 2311.

WILSHIRE BOULEVARD CORNER

55-ft. frontage. ONLY $500 front foot. DR. 5147 or VA. 4909 evenings.

SACRIFICE 3 lots, 40x138 ea. Off San Fernando Blvd., bet. Burbank and Roscoe, city of L.A. Total price $1350 cash. Consist. OX. 2901.

FOR $250 We give the biggest buy in that beautiful Silver Lake district. Small monthly terms. Improvements in and paid. Owner, 2003 Occidental.

CHOICEST res. cor. lot in the vicinity of 8th & Lorraine. 95x185. $20000 underpriced. Owner OR. 1171.

C ZONE LOT
Forced to sacrifice. Ph. OA. 8729.

2 LOTS 40x150, ea. fcs., level, close in, all improv. $1000 each, half cash C. O. 6713. 4932 GAMBIER ST.

ALMOST GAIN Rail lot, 50x150, near Beverly & Fairfax, $3300 cash. 156 N. La Brea. OR. 2601.

BAC. choice cor. lot, Country Club Dr. by owner nonres. Take 1st mtg. or diamond as down payment. ME.3645

FLAT site 50x150, next to L.A. Hi. Best buy in dist. 1st street. Nr. car line. Fred T. Rimpau, WH. 4616.

LOT on 10th ave., 47x153, near Vermont, also lot on 62nd st. near Normandie, 50x124. Own., 146 W. 49 st.

$12,500. Hollywood Blvd. lot 85x205, nr. Fairfax, very choice, R zone in 1930. 1932 SANTA YNEZ DR.

4 LOTS, city limits L. A. $100,000 clubhouse privileges. $350 each. Phone Mr. Hoffman, TR. 0905.

HANCOCK Park, off Beverly, sacrifice beautiful lot $4500. $1300 will handle. AV. 0741.

LOT 50x150, res. income, Harper, 1st blk. So. of Melrose. Bargain. Cash. W. Welch, Owner, HOlly. 1390.

MY equity in high class lot in Los Feliz Hills. Beautiful view and most desirable for home. OR. 2911.

HAVE you Lot, Inv. Co. stock to trade for a lot, or will for cash? Address C. box 594, Times Branch.

WONDERFUL BUY AT NORTH HOLLYWOOD. $10,200 ft. Terms to suit. Fully restricted. Phone TR. 0448

$7000 HOME investment. Mod., 6 rm., sprinkler system, nr schools & car line. Own. must sac. 4240 S. Arlington

$1250 BUYS my lot worth $3500, nothing the matter only must have c

COUNTRY PROPERTY—For Sale

Antelope Valley

MUST SELL
120 A. RANCH; 5 MILES ADJOINING
HOME; ACTUALLY SELLS A. ALEX. 3615 RIVER...

Arizona

...Develop
...Potrero
...drilling wells.
...Potrero
...Field in L.A.
...TU. 2441.
...$20,000.
...Road. Santa
...Address D.

Arizona

200 ACRES, fenced, deep, well, half cash; new ... acre, new ... Redondo ... Owner, 1138 ...

Boulder Dam

5 LOTS in Las Vegas, ... Dam; ... Address D. ...

Colorado

...ORADO, WALNUT ...

Imperial Valley

...Owner. ...

Santa Barbara

FINE ... A. $18,000 or ... Beach. Owner, ...

Tucson

...RY

Twenty Nine Palms

...Owner, ...

Victor Valley

...Victor ...
20 A. level, $ ... R.R. from ... Owner ...

MOUNTAIN, RESORT, ...

Yes, The Total Price Is Only $45

...DOWN AND $5 MONTHLY
Hour From Hollywood
ON PICKWICK STAGE LINE
...Lovely ... or ... A ...
...mountain ... of ...
...Majestic ... Massive ...
...beautiful ... trees, ...
...beautiful ... privacy, ...
...ideal place for ...
...Address ...
...Office ...
...Take ... Hour ...
...Take ... Hour ...
...Take ... Hour

APARTMENT, HOTEL
and Lease Leads

Leases, Exch., Wanted, Etc. —33

WANTED—To buy for all cash, the furniture and lease of Ant. Hse. Bear Co. 727 S. Alvarado. DR. 2515.

BUSINESS INVESTMENTS—
All Kinds —34

$50 invested & your own gas & oil lease on the Marathon fold in New Mexico. Extensive drilling now on gives promise of opening a number of major oil pools. Owner, J. M. CRAVEN 634 Chamber of Comm. Bldg., L. A.

WANTED—Active, semi-active executive accustomed to the thrill of big business to assist as an officer of industrial openline up in this field. Necessary investment, $75,000. Address C. box 500, Times Branch.

IF you have $5000 or more to invest and would like an annual income of 20% to 30%, payable monthly, will pay you to investigate. Your investment is guaranteed against loss. Address R. box 66, Times Office.

IF you have $100 to $5000 to invest or loan and are satisfied with reasonable earnings, call or write Joseph Mayer, Attorney, 507 Dolin Bldg., 124 S. Spring.

WANT 15 men with $10,000 each to invest in a sound proposition that should repay each member of syndicate $50,000 in 18 months. Phone ATTUEY 3502 Exc. Ofc. (121).

PARTY with $6500 & serv. help Rn. bldg. hi-class sup. serv. sta. opp'ty. make 50% or more. Inv. secured. Address R. box 250, Times Office.

PARTY to become financially interested in legitimate business, enterprise, good proposition for right one. Address R. box 253, Times Office.

BUSINESS OPPORTUNITIES
Of Many Kinds
Miscellaneous —37

ORGANIZING
$1,000,000 Corporation

REAL OPPORTUNITY OFFERED EXECUTIVE POSITION AS ACTIVE VICE-PRESIDENT AND BOARD OF DIRECTORS. GOOD SALARY. $25,000 REQUIRED. GROWING FULLY SECURED. PLACED IN ESCROW. BROKERS PLEASE DO NOT ANSWER. ADDRESS R. BOX 120, TIMES OFFICE.

FOR SALE
Paying restaurant, seating capacity 70; tables & counter & fountain fully equipped & electrically refrigerated; also pocket billiard parlor adjoining, 4 tables, smoker, billiard & cigar store forward. Must be seen to be appreciated. All at Placerville, El Dorado Co., on Lincoln Highway, 50 miles from Lake Tahoe. Catering to tourists a specialty. Reason for selling, owner desires to retire from business life. Address all communications to L. T. Butts, Sr., Placerville, Calif.

Capital In The East

If you plan to organize a Co. or interest capital, we offer you benefit of our E. service. Eastern capital interested now for promising western projects. CAL. CORPORATION SERVICE, 645-49 Pacific Bldg., 7th & Flower Sts. (Largest Co. of kind on Pacific Coast.)

MANUFACTURING

Concern, industrial center, has opening for party with business & executive ability to handle position of responsibility as officer of corp. Salary $250-$500 mo. plus profits. Will require nominal investment secured. See Mr. Fuller, 1212 S. Vermont.

NEED CAPITAL?

If you plan to organize a company or interest investors in your project, consult us; we have a back-ground of over 20 years' experience.
WYNNE & COX,
714 Pershing Square Bldg., L. A.

MAN between 30 & 45 to take active part in going business. Salary and division of profits. $2500 investment. Not a get-rich-quick scheme but a business on sound basis and money-making lines. SEE R. KAMAN, 1964 W. 10th st., between 9 and 12.

BEACH for delicatessen, candy store, grocery, butcher, drug store, etc., in large market on prominent corner, ample parking space, theater and hotel name bldg. Guarantee ultimate business. Ph. Alhambra 362. Bakery Dept.

BRANCH MANAGER

for large est. Mfg. Co. Perm. connection. $250 mo. Must have good ref. & $1,500 cash. Investment fully secured. Give phone. Replies confd. Address Co. 58, Times Office.

CANDY MAKERS' ATTENTION
Chattel Mortgage, Administrator's sale by W. Lake, Pasadena, Calif., Tuesday, Aug. 21. Candy-making business, secret formula and equipment installed. Cheap rent. C. O. Porter, administrator.

MAN & wife or woman with $1500 cash can secure highway lavern, together with a liberal contract for serving our guests on a 1200-acre subdivision in San Diego Co. Call 319 Brookman Bldg., or phone TR. 4226.

ACTIVE INTEREST

In only daily film newspaper, west of New York. $2000 to $4000 necessary for expansion. Principals only. Brokers or promoters, please don't bother. Ex. Gl. 8342.

WANT investor with $4000 to assist me in outright purchase of small plant & formula for manufacturing product of proven merit & unlimited possibilities. Address 4520 Maplewood Ave. GL. 3648.

WANT a business in Calif.? Listen! Why buy jobbing old stock, unsecured, A-1 credit and repute. Owner retiring, must retire. Price $14,000. Terms, part cash. Int. Address R. box 248, Times Branch.

WOULD you risk $500 to make a fortune? I am negotiating with over a dozen of the world's largest corporations who need and want to use my invention. Address D. box 242, Times Office.

IF you have $2500 cash come to see us any time; your income will be $300 a month at once and your money secured. 2242 Chevy Chase Drive, Glendale. Tel. 54-545.

BIG OPPORTUNITY
for a party with a little money.
AIR ACE PAINTER
is a household necessity. SUNFLOWER PRODUCTS CO., 1318 So. Vermont. WEstmore 9633. WE SELL.

LONG BEACH store room on Atlantic ave at Pole High. Dandy location. High-class grocery or cafeteria. Mrs. Thompson, 421 East 4th, Long Beach. Ph. 846-349.

TO sell or trade. Must sell patent, stock & tools of manufacturer of small compact soda fountain and soubleer barrels. Address K. box 13, Times Office.

MIXED & shrewd, keen, affable man with bus. personality as partner in lucrative new line connected with mining. Small cap. req'd. Pers. int. only. 1829 W. 48th st.

TO sell or trade, my patent stock & tools of manufacturer of small compact soda fountain and soubleer barrels. Address K. box 54, Times Office.

WANTED—A partner, active or otherwise, with $25,000 cash to take interest in an established industrial business of 2 years' standing. No salaries. P.O. box 227, Burbank, Cal.

DEVICE eliminating all dirigible handicaps, efficient, commercially practical. Co. inc. Want $50000. Wonderful opportunity. Address D. box 134, Times Office.

DISTRIBUTORS wanted for fast selling device, every merchant a prospect. Exclusive and protected territory. Must be financially able to carry small stock. 3832 W. 10th St.

WRONG STREET NO. LAST ADD
Retiring, old est. genuine business, $2500, clear, low rent. Established 11 years. Letters only. Owner, 1328 WEST ADAMS ST., L. A.

WANTED—Party with some money & experience in the soap game to join me in organizing a soap factory in or near city. Address E. box 166, Times Office.

$600 CASH will purchase unusual business paying safe and sure net income of $200 each month; nothing to sell, very little to do. Address P.O. box 44, Alhambra, Calif.

$4 MICHELOWS Kandy Kabins, triple vending machines, candy, gum, peanuts. Net inc. can be made $300 per month. Address A. box 476, Times Branch.

$200 MONTH salary besides ½ profits for estab. manufacturing business, wholesale and retail. Want party to help me. $1000. 1612 W. PICO.

OLD establ. bus., 2 beautiful stores, fine modern stock, big profits. Aged owner wishes to retire. $10,000 will handle. See Fenton's, 249 N. Vermont.

FOR sale or will take part trade, a good up-to-date paying jewelry business in Long Beach. Price $3000. Address box 397, Times, Long Beach.

CAPITALIZE YOUR IDEA!
INCORPORATE, sell stock, no charge for advice. Calif.-Nevada Incorp. Co., 1720 Chapman Bldg., TU. 6217.

FOR sale by owners, health food store, large market, sales $35-$40 day. Lease on 5. Small amount to handle. Ph. Alhambra 362, Bakery dept.

PLANT, mfg. tire boots & reliners for auto trade. Long est. Sell acct. other interest. 1702 S San Pedro st.

25-STOOL horseshoe counter, A-1 location and fixtures; $500 handles. 1651 Cahuenga ave., Hollywood.

MFG business opening. Greatest in Calif. 100,000 customers. Govt. approval. Part cash & exch. VA. 5614.

WONDERFUL location, cafe or coffee shop. Free rent to start. Hotel Carlton, 529 S. Figueroa.

I make boxes; redwood, cedar, mahogany. Would you like to help me with money & services? GA. 3878.

CHANCE to establish a permanent income. Small investment with or without services. York 7586.

CIGAR & drink stand, $40 mo. Clears $180. Sac. $650. Own., 1001 S. Bwy.

BUSINESS OPPORTUNITIES
Of Many Kinds
Miscellaneous —37

HAVE new item for distributor, handling direct selling crews, a necessity, sells on 3-minute demonstration, entire State open. This is a wonderful opportunity for a live man. Ph. DR. 0064 before 12 noon.

WOULD like to communicate with party who is able to interest himself with $10,000 or more, with ability to manage large new business. Address E. box 253, Times Office.

IDEAL bus. for couple, novel bldg. In good loc. Call OWNER, GR. 8804.

In Alphabetical Order —38-A

ASSOCIATE, take active int. pleas. Hollywood bus. Should net $35 wk. with wonderful future. Exp. unnec. Prefer party musically inclined. Inv. req. 476 N. WESTERN.

ASSOCIATE, take active int. pleas. Hollywood bus. Should net $35 wk. with wonderful future. Exp. unnec. Prefer party musically inclined. Inv. req. 476 N. WESTERN.

ASSOCIATE—Are you looking to the future? Fine ops. for live wire. Exp. unnec. If ready, arr. drawing acct. with equal div. of property. Small inv. secured. 476 N. Western.

AUTO Camp. Best in L. A. For information, CRAIL, 1122 Chapman Bg. Bldg.

AUTO park, real money-maker. No nights or Sunday. Studio trade. 5347 Melrose.

AUTO park for sale downtown; excellent location, 3 years' lease; bargain. Phone DR. 6173 week days.

AUTO camp & grounds for sale. Doing good business. No trades. 533 DALTON AVE., Azusa, Calif.

BAKERY, sacrifice outfit and del. truck, all for $350, good location, best loc. W. Washington. EM. 3080.

BAKERY, one of the best in L. A. $700 cash will handle. Owner, Schuls & Co., 324 W. Pico. WE. 8759.

BARBER shop; plumbing in. Fine location, lease; only $135 per month. 828 So. Olive st. Inquire Los Angeles Times, Credit Dept.

BARBER & baker wanted for new location. 6801 Hollywood Robinson and Waddilove; 6431 Melrose ave. Crestview 4301.

BARBECUE—10 stools, priced right; doing 400 month., in heart of Hollywood; for owners. 1816 Cahuenga.

BARBECUE with 9 liv. rms., low rent. Going good. $450 for quick sale. Leav. town. 9207 S. ALAMEDA.

BARBER and beauty shop, 2 chairs, clears, fine for 2, $400 cash. F. E. Whiston, 2422 S. Vermont sect.

BEAUTY PARLOR LOCATION
Ideal for high-class beauty parlor. None in immediate vicinity. Patronage unusual.
SOMERSET APTS., cor. Gower & Franklin sts., Hollywood.

BEAUTY shop, excel. Hollyd. dist. First class clientele. High grade equip. Trial to prove; $250 mo. net. Phil pr. $800. Phone 15577 N. Western.

BEAUTY SHOP IN BEVERLY HILLS
Good location, old estab. bus. Good lease, rea. rent. OX. 4814.

BEAUTY shop, completely equipped, in Brentwood Pharmacy, 2538 San Vicente Blvd., Santa Monica.

BEAUTY Shoppe. Specialized Permanent Waving. Own. called Europe; sac. Best Holly. loc. 5 yr. lse. OR.5302

BEAUTY shop. Worth $2500. Sacrifice $1000. Cash. 1 op. Owner. 1139 W. Pico.

BUFFET bar lunch. CHEAP. Going East. MY. 0733. Don't call unless interested.

CAFE, will sell or trade, doing good business in good lively town. Other business reason for selling. Small amt. will handle, or will take experienced restaurant man as partner. Call 1 mile So. Puente, Calif., or phone Puente 6631.

CAFE—Tables & booths. 18 H.R. sliz. Doing 70 the minute. Only $600 mo. Cost $14,000 to equip. Will sell for $6000 and make easy terms. 1000 S. HOPE at 11th. VA. 2711.

CAFE for lease, unfurnished, in new 300-room hotel, good location. will lease 60% of the gross, to a good, responsible cafe man. 5440 SANTA MONICA BLVD. Phone HO. 7101.

CAFE, steady doing cash biz, you can handle, if you are looking for this type place, investigate. Whole or part. 6401 HUNTER BLVD.

CAFE, completely equipped, you can't think of a Beverly and La Brea location at this price. Worth investigating. MR. 4382.

CAFE, seats 2t, downtown dist., doing good bus. with hired help, but must sell. $1000.

CHIROPODIST, space in chiropractor's office for first-class lady chiropodist. Must have own equipment. 1018 Fair Oaks, South Pasadena.

CHIROPRACTOR'S office, suc., best location, doing cash. 1014 S. BROADWAY.

CLEAN & press shop, fully equipt. nr. Occ. Coll. Price $4500, a real money-maker. 1601 Santa Fe. LOS ANGELES.

CLEANING, tailoring, well equipped, $300. 3227 W. 54th st. VE. 8152.

CLEANING & press, only 2 yrs. doing $1700 mo. 5178 S. Vermont.

CONCRETE wks. nr. city, comp. mixers, egg., pallets. Mtr. compounds, blk. bldg. mat. Sell or trade. Real estate. $10 mo. Rm. 424. 456 S. Spring.

CONFECTIONERY and hot lunch, doing good business, established six years same owner. Regular living rooms, four year lease. Good fixtures and stock. $4600. ½ cash, or will consider house in trade. 2607 SO. BROADWAY.

CONFECTIONERY. Are you looking for a clean, neat good paying little store. Make $175 mo. Must sell, family troubles, make offer. 7611 PICO.

CONFECTIONERY, fountain & lunch. Good corner store, rent $65 mo. You can make good living here, & put money in bank. 6166 Hol. 7611 PICO.

CONFECT., clears $175 monthly. Price $2500 only $350 down, nice rooms and bath. Will give trial. Rent $30. 2206 Delta Bldg. 626 SPRING.

CONFECTIONERY, candy, soda fountain with sub P.O. & 3 living rms. Dandy business. No overhead or permit. By owner, 4219 S. Hoover.

CONFECTIONERY, notions, fully equip. Doing good business. Living rooms. Must dispose. Reasonable.

CONFECTIONERY for sale by owner only. Best location in Hollywood. $1500 will handle. Ph. DE. 2509.

CONFECTIONERY & Fountain luncheon. Frigidaire. Total $700. A real buy. 8038 SANTA MONICA BLVD.

DRUG STORE. REAL BARGAIN
Average $70 day, rent $80. Terms to suit. Owner. AN. 0999.

DRUG store, (small.) new, good business, fine location, good lease. Might consider part clear property. 5479 W. Adams. WH. 2726.

DRUG STORE FOR SALE. New Rx./ clean stock. 10-yr. lease, yd. rent. $3000 handles. GR. 2453.

DRUGGISTS to buy, sell or trade, exclusive drug stores, brokers. 250 listings. Rm. 511. 358 S. Broadway.

DRY GOODS store, ladies' dresses, finest business location in city. Big future; no fault reason; fine trade. Will sell; might consider part trade. Call TU. 1588.

DRY goods, ready-to-wear, millinery concession for rent in biz store, busy district. AN. 7318.

FACTORY
Mfg. food products, incorporated for $100,000, estab. trade, exclusive rights Pacific Coast. Good chance for business man to make $20,000 yr. income. $1500 secures control. Mr. Lindsey, 1312 So. Vermont (at Pico.)

FLORIST set, del. car, 3 yr. lse. Lady own. Ill. Sac., $600. AK. 6482.

FRUIT stand, well equipt. Doing good business. Leaving town. Will sell reasonable. 3715 Angeles Mesa Dr.

FRUIT & veg. market, lge. on main blvd., long lse. 1304 E. Firestone blv.

GARAGE, $000 DOWN
Wilshire storage, petting $300. Rent $150. Accidents forces sacrifice at invoice. WALLACE, 416 W. 8th. Rm. 1305-7.

GARAGE for sale, good place. Want to go East, see it now. 4101½ ALHAMBRA RD.

GARAGE at sacrifice, doing good business, long lease, reas. rent. Ph. 106 Balboa Beach.

GARAGE, Arcadia, good blvd., corner, clears around $325 per mo. Total price $3000. Act. 204 Grosse Bldg. Hellman Bldg.

GARAGE, 450 cars. Loc. in apt. hse. dist. Long lease. Reas. rent. $1000 hdls. Rich. 1362 So. Hill st.

GAS station, two vis. pumps, just being installed. Gro., cold drinks in connection, prom. beach blvd. 5-room modern house in suburban town adjoining L. A. 115 frontage on blvd. $2000, terms. Harrison, 223 W. ATLANTIC. Bell.

GAS station pumping 10,000 gals. per mo. 6c margin. Big oil, greasing & tire business. Rent based on gallonage. No rent on greasing & tires. This is a money-maker. Have 2, cannot handle both. $3000 handles. See Owner, 7201 Beverly Blvd.

GAS station, tire shop, equipment for vulcanizing & retreading. $1500 total price for all equipment. Long-time lease. Most traveled boulevard in L.A. Address E. box 139, Times Office.

GAS Sta. Wilshire dist. 80% neighborhood trade. Sub-leases pay rent. 350 gal. day now. $400-$450 clear. Total. Other interest forces sale. $1700 handles. 1557 N. WESTERN.

GAS super. bldgs. & equipment. blvd. Heart of Hollywood. 2 vis. pumps. 1 oil lube. Averaged $309 clear since Jan. Good lse., low rent. Will consider clear lot in trade. 1311 W. 9.

GAS, lunch & conf. on busy highway, 16 mi. L. A. Gross recpt. around $10,000 yr. Good place for couple. Very reason. Owner called north. Box 2, LA CANADA.

GAS STA. Super. Can prove better than $400 mo. past yr. All bldgs. & equip. at inventory. 6 yr. lse. No bonus. $3500 terms from responsible party. 4675 Hollywood Blvd.

GAS STA. $1750 BUYS
Sta. worth $3000. It will pay to investigate. 7756 Santa Monica Blv.

GAS station for lease, fully equipped. Fine location at Long Beach and Tweedy Blvds. For terms & particulars ph. John Lancaster, GL. 2124.

BUSINESS OPPORTUNITIES
Of Many Kinds
In Alphabetical Order —38-A

GAS STA. Sells 16,000 gals. 4-yr. lease, rent $75, less than above help. Only $1800 down. WALLACE, 416 W. 8TH. RM. 1305-7

GAS station (super) for sale or exch. equip., stock & lease. Best location in Alhambra, doing good business. 26 S. Garfield. Ph. 2313.

GAS station, new bldg., well equipt., 5 yrs. lease, cheap rent, price right. Owner 237 W. 71st st.

GAS super lease, very attractive contract with Richfield. $2000 req. 7 yrs. to go. 2831 W. 8TH ST.

GAS station lease, good corner. first & last two mos. rent & inv. stock. $400 will handle. 1548 W. 6th st.

GAS STA. FULL PRICE
$450. 3086 W. Pico at Western.

GAS STA., loc. in live dist. Cira. $400 mo. 7-yr. lse. Low rent. Best buy in L.A. RICH. 1362 So. Hill st.

GAS station, garage, 6-room furn. apt. Rent $60. $800 handles. Might trade. TH. 2289. 11701 S. Main.

GAS station, 3 pumps, blvd. cor. $500 handles lease & stock. MU. 8823.

GAS station, money mkr. Acl. loc. Make offer. 936 Bartlett Bldg.

GENTS furnishings & clothing, downtown, 3-yr. lease. Cheap rent. Good bus. Leaving city. Will sac. Bargain. Rare opportun. 254 S. Hill st.

GOWNS, used gown shop in Hollywd. Very exclusive, excellent location, well established, good clientele. Address R. box 275, Times Branch.

GROCERY, RETIRING FOR 32 YRS. Best buy in city. Takes 5 clks. to handle trade. Gro., fruit, fountain, meat attached. Will accept some clr. estate, right pr. 2031 Pelham Av., Westwood. TR. 7626. A. Lokecarr.

GROCERIES, notions, fixtures; invoice $2000. Corner store, low rent. Consider modern bungalow or clear lots or cash and terms. Address G. box 568, Times Branch.

GROC. & meat market, choice West Hollywood loc. Low rental; good lease. Biggest snap in town. Investigate & be convinced. Wayne, 913 Guaranty Bldg., Holly'd. GL. 6905.

GROCERY doing $1000 wk. Bus. estab. 8 yrs. High class trade. Best loc. in city. A real store at a real price. 2218 W. 7TH ST.

GROCERY, on good blvd. near L. A. Bldg., lo. stock & fixtures, $3800. Terms. Owner, 204 Grosse Bldg.

GROCERY and meat mkt. good business, old estab. sell or trade. 1279 E. ADAMS ST.

GROCERY, vegetable & meat market. Big sacrifice. Present location 13 years. 5417 S. Vermont.

GROCERY clears $300 monthly. Price $600. Nice living rooms. Rent $40. Call 206 Delta Bldg., 626 Spring.

GROC., gas station, A. land, near Ontario. $3000. 936 Bartlett Bldg.

GROCERY store to trade, clear for cash. CRAIL, 1122 Chapman Bldg.

GROCERY, fine location. $1500, consider car. Mr. Short, own., AL. 4528.

GROCERY, cor. 80th & S. Main. Sac. fixtures, all for $600. Bal. easy.

HARDWARE store at inventory. Excellent location, good lease. 349 N. Larchmont Blvd., at Beverly Blvd. Ph. HO. 6836.

HOT dog stand, soft drinks, etc., fully equipped, $450. Mrs. Bandy, 1624½ Ocean Front, Santa Monica.

ICE BUSINESS—In live town, 60 miles from L.A.; 4 delivery trucks; double capacity business. other interests make sale necessary. Owner, 354 Grosse Bldg., 8th and Spring.

JOB shop, presses. In city of 15,000 in L. A. county. Owner in other business and will sacrifice. $2000 will handle. Address E. box 229, Times Office.

LADIES ready to wear & millinery. Best paying shop in Hollywood. Must sacrifice. Terms. 5007 Hollywood Blvd.

LUNCH STAND—Counter, stools, up-to-date equipment, doing $1200 to $1500 week. Cheap rent, long lease. Only location. Original business of Mr. Caesar, 709 West 9th st.

LUNCH room, good loc. 12 stools, 4 booths, doing good bus. Forced to sell at once. Fixt. cost $750. Will sac. for $500. 1548 W. 6TH ST.

LUNCH ROOM GARDEN, soft drinks & conf., on busy blvd. Living quarters. Cash talks. 2188 Lincoln ave., Pasadena.

LUNCH counter, 8 stools, furn. apt. rear. Suitable for couple. Snap for cash. 10909 S. Main.

LUNCH 12-ft counter, 16 stools. Good bus. Sacrifice for quick sale. See owner, 656 N. WESTERN.

LUNCH, ocean place, to right party I will turn over well paying bus. for small deposit. 2034 W. Washington.

LUNCH, clean place, to right party I will turn over well paying bus. for small deposit. 2034 W. Washington.

LUNCH, sandwa, money maker, opp. Hall Justice. $250 cash. 221 N. BDWY.

LUNCHROOM, new, supervervice $165 S. Broadway, small dn. pymt.

MANUFACTURING
I AM A PROVEN SUCCESS
I am making money for owners. I have made $1,500 mo. net for 18 mo.
I have 11 branches in Calif.
I am just getting started.
I have 100,000 customers.
I am not difficult to operate.
I am well known by Dun, Bradstreet, local banks & Wholesalers.
I am approved by U. S. Govt.
I will open my books.
I WILL PROVE MY WORTH
I can be bought in full or ½ int. by high-class men only.
I will require $10,000 cash, balance arranged in either case.
My owners in family row, reason they would part with me.
FOR APPT. PHONE VA. 6814.

MANUFACTURING business for sale; bargain, mechanical equipment; operating equipment $1063 a Vermont. VE. 9676.

MFG. ROOF. Wholesale & retail; well advertised lines; a real opportunity. See this at once. 204 Grosse Bldg.

MEAT market for rent, newly & fully equipped, new & most modern. Want butcher, who understands business to stock up & operate at nominal rent. 5911 SUNSET BLVD.

Meat Market Fixtures
Bargains in used, rebuilt. Liberal terms. CITY REFRIGERATOR CO. 37th & Alameda. NE. 3480.

MEAT MARKET
CHEAP FOR CASH. Fully equipt. Look this up. Own. 4139 W. Pico.

MEAT MARKET, fixtures for sale cheap, lease expiring. 2402 WILSHIRE BLVD., Santa Monica.

MILLINERY business; good location. 127 W. 4th st., Long Beach. Cal.

MOTOR camp, Bloomington for sale, 3½ acres land, 10 mod. cabins. Ocean-to-Ocean highway. P.O. box 161, Bloomington, Cal.

MUSIC-school partnership, pianist pref. Inv. invest. 1431 W. Adams. 4160.

NEWSPAPER located in fastest growing city in So. California. Doing good business, but owner must go north. Attractive proposition for quick deal. Owner, 163 Bedford Dr., Beverly Hills. Ph. OX. 5908.

ORANGE juice, candy, cigar stand. Downtown corner location. Good lse. Bargain. 1st A. Pacific Long Beach.

ORANGE juice stand. Clears $8 day. Sacrifice. $300. 936 Bartlett Bldg.

ORNAMENTAL iron & wire shop. 16 yrs. same loc. Good business, no reas. offer refused. Owner retiring. 408 Also St. TU. 4491.

PARTNER, take active interest in established publication. Small investment necessary for expansion. A gold mine. Quick action necessary. Principals only. No experience necessary if willing to co-operate. PHONE GL. 5363.

PARTNER wanted, woman to work with prominent physician. $2000 to $3500 req. No exp. necs. This investment will net thousands with money fully secured. For appt. call WA. 8273.

PARTNER, lady or gentleman, $1500 needed by Holy. manuf. Fortune among movie people alone. Money doubly secured. Salary & ½ interest to active or silent partner. Bartlett. HE. 3049.

PARTNER wanted, a real opportunity for right man. mfr. airplanes. America's fastest growing industry; ground-floor proposition; investigate at once. Raycroft Aeros. 583 I. W. Hellman Bldg.

PARTNER. Am forming corp. to carry on very profitable business. Good position for right man. Nominal investment which is safe. I have experience, also money. A real opp. Address E. box 33, Times Office.

PARTNER wanted in good live grocery store, includes veg. & delic. Located at Bonnie Brae Junction. Doing $125 cash business daily. My present partner called back home. Owner. 1925 SUNSET BLVD.

PARTNER, Contractor, est. 6 yrs. Need man for inside or outside duties. Have over $7000 contracts on hand. Can clear $300 mo. each. $750 inv. req. 1549 WEST 6TH ST.

PARTNER—Man or woman with $500 to co-operate in successful enterprise. Investment sec. by property. Address MA. box 593, Times Branch.

PARTNER wanted who is not afraid of work. Chance to make big money. Small investment required for interest in the business. 2852 W. 10 Total. Other interest forces sale. $1700 handles. 1557 N. WESTERN.

PARTNER wanted. Mfg. bus. Big demand. No competition. Large profits. No exp. neces. $1500 to $2000 req. For applmt. Ph. WA. 8273.

PARTNER with $1500 cash. Estab. bus. Should clear $250 to $300 mo. each. See ME TODAY. 2325 W. WASHINGTON.

PARTNER. Light mfg. co. Well est., offers good connection to acceptable man, for inside or outside duties. $50 wk. sal. & share prof. 1548 W. 6.

PARTNER—U. S. distributor of popular soft drink desires man to assist him. Will make concernal man very attractive offer. 1548 W 6th st.

PARTNER to invest in highly profitable manufacturing business; article used daily by millions. GR. 7313.

PARTNER—Working man with $500, light work. No exp. req. Gd. pay. Address E. box 209, Times Office.

PARTNER with about $750 to open whlse or retail fruit market. Address D. box 21, Times Office.

BUSINESS OPPORTUNITIES
Of Many Kinds
In Alphabetical Order —38-A

PARTNER: 4 years established importing business with large stock of merchandise producing over 50% profit. Very good commercial relations and credit. In connection with it and under patent applied for, we have an entirely new product to put on the market. All guaranteed of success. We need working capital & will sell or accept partner investing $2,000 or more. References required. Will give full information. Address E. box 43, Times Office.

PARTNER — Lady or gentleman. $10,000 needed by motion-picture director who is local distributor for finest line of straight 8 automobiles. Money doubly secured. Will return same with salary & ½ interest. A gold mine. Bartlett. HE. 3049.

PARTNER wanted. Taking over eastern territory. Will sell half interest in a going distributing business. Should make $5000 per year for right man. AK. 0947.

PARTNER, auto cleaning & grease bus. downtown cor. loc. If you like work & are willing to learn, should pay $225 mo. to start. 1358 Sich. 1216 W. WASHINGTON ST.

PARTNER, SECRETARY-TREASURER for estab. cement products co. $200 mo. and profit. Inv. secured & a wonderful future. MR. ERICKSON. 111 West 7th st. Room 1124.

PARTNER IN SUCCESSFUL POULTRY RANCH. ESTABLISHED 8 YEARS. $4000 FOR 1-3 INTEREST money to be used for enlarging plant. Address D. box 46, Times Office.

PARTNER, office bus. estab. 8 yrs., experience unnecessary if willing to work, big money possible. 522 W. 5.

PARTNER with some cash for prospecting. Address D. box 204, Times Office.

PARTNER, candy factory, wholesale trade only, makes reliable lines very attractive offer. 1548 W. 6th.

PARTNER—½ int. flour, feed mill. $4750. Terms. Snap. 936 Bartlett Bg.

PARTNER, confectionery, soda, school. Low rent. $300 rcs. 6611 San Pedro st.

PLUMBING business, $1200 value, $3000. Owner disabled. Must sell. 713 Hyde Park Blvd., Inglewood.

PROMOTERS—For sale: The prettiest oil proposition you ever saw. Address D. box 41, Times Office.

READY-to-wear shop. Will lease or sell in good local neighborhood district. I am closing out present stock and will turn over shop and fixtures on satisfactory rental basis. This shop has best quality fixtures. Located on corner—30x45, near motion-picture theater. Address E. box 464, Times Branch.

RESTAURANT, fully equipped in 15x heart of Hollywood theater district. Same owner for 4 yrs. Now called for sacrifice. For particulars Call GL. 2936.

RESTAURANT, Holly'd. Counter only. $125-$150 da. No nites or Sundays. Serious operation forces sale. Good bus. Clearing $665 mo. average. $3000, ½ terms. 1557 N. Western.

REST. PARTNER, MAN OR WOMAN, room $800 equal ½ int. $17 day rest. catering to banquets, exclusive trade. Get big prices. Big future for hustler. 2818 W. 7TH ST.

RESTAURANT, close in, counter & booths, doing better than $50 daily; cheap rent, lease. Am retiring, will for less than equip. cost. 522 W. 6TH ST.

RESTAURANT next new pictures. Have others. Can't handle. Cost or less no object. Best offer. Owner. 1535 S. Grand Ave.

RESTAURANTS, owner of 3 must sacrifice some, due to lost of manager; established 8 years. $700 up handles. 2206 Delta Bldg. CAHUENGA AIR.

RESTAURANT, established 5 years, doing good business. Owner leaving city, will sacrifice, small down payment. 5411 S. ROSSDALE.

RESTAURANT—17 stools, 4 booths. Trial given. Will sacrifice. Terms. Phone DR. 3234 or EM. 07113.

REST. $50 day place, $30 mo., incl. gas, elec. & mod. flat. $800, terms. 1563 E. 7. Long Beach.

RESTAURANT — Industrial district. Cheap rent. Foreclosure. Full price $2250. Terms. 326 W. 3rd st. Rm. 318

RESTAURANT—Clears $175 monthly. Price $350, only $300 down, rest $25. Call 206 Delta Bldg. 626 Spring.

REST., small but mighty. $600 cash buys it. Pays for itself 8 wks. easily. 5201 S. Main. 7. Long Beach.

RESTAURANT, clears $175 monthly. Price $350, only $300 down, rest $25. Call 206 Delta Bldg. 626 Spring.

RESTAURANT—TRANSFER CORNER. $1100 down. Balance easy. NO. 8117.

RESTAURANT & cafe, well equipped. Good loc. Owner, 7104 Beverly Blvd.

RESTAURANT, sta., soft drinks, etc., for sale or exchange. Contract. Best corner in this section. Will exchange for car or $300 takes all. Texaco Service Sta., Little Rock, Cal.

SHEET metal shop for lease. 344 SAN VICENTE BLVD. OX. 1975.

SOFT drink stand. Worth $2500. Sacrifice $1400. 936 Bartlett Bldg.

TAILOR & cleaning shop. Gd. loc., drop-in trade, privt. bus. more than $5000. Rent $30. Have 2 stores. Gd. home for some Rx. $250. 9610 S. FIGUEROA.

TEAROOM for sale, or rent, fully equipt., excellent business. Illness; call at Daffodil Tearoom, on Coast Blvd., Arch Beach, mile east of Laguna. Call first of week. Box 295, Laguna.

THEATER opportunity of a life time, building, equipment and business fast growing industrial town. 20 mi. out. Best run in S. 425 S. BC. SPRING, ROOM 802. TU. 1035.

TIRE & VULC. SHOP, 7-YR. LEASE. Stock, tools and equipment at less than invoice. A real money maker. Information at 701 West 6th.

WANTED—Sm. gas & tire store needed in this splendid loc., small nearby town. Real opports. GR. 7203. Richardson.

WESTAGE STAND IN PUBLIC MKT. FOR RENT. $50. 5726. 6801 HOLLYWOOD BLVD.

WASH and grease rack, steam plant for rent. 9050 S. Vermont.

WASH, polish & grease rack at a bargain by owner. 1752 S. L. A. St.

WATER ROUTE, HOLLYWOOD SECTION, CAN BE HANDLED REASONABLY. ESTABLISHED TERRITORY. PHONE OX. 2306.

WOMEN'S ready-to-wear, Worth $8000. Sacrifice, $2830. 936 Bartlett Bldg.

Business Wanted —47

YOUR BUSINESS CAN BE SOLD. We finance our buyers; you get cash. SPECIAL OUT OF TOWN DEPT. Results get results guaranteed. WE WILL GLADLY PROVE IT. Call, phone or write us at once.
PROPERTY SALES CO.
389 S. Figueroa. MU. 8141.

Selling Your Business
Is Our Business
See us before buying any business.
ADVANCE SALES COMPANY
4381 S. Figueroa. ADAMS 4224. VA. 0022.

IF you want to SELL or BUY—call
SO. CAL. BUS. EXCH.
Licensed, Bonded Realtors!
TR. 5317. TR. 5312.
704 Grosse Bldg., 6th & Spring.

YOUNG man just out college, with substantial financial backing, will entertain meritorious proposition. Willing start from bottom. No interview without details first letter. Address E. box 150, Times Office.

EASTERN business man with substantial financial backing will entertain legitimate proposition with or without salary. No triflers. State details first letter. Address D. box 287, Times Office.

NO ADVANCE FEE
WE CAN SELL YOUR BUSINESS.
We specialize in negotiations.
1548 W. 6TH ST. DR. 5209.

WANTED — ALL CLASSIFIED ADVERTISEMENTS FOR THE SUNDAY TIMES MUST BE RECEIVED BEFORE 1:30 P.M. SATURDAY.

EVERYBODY FOR BUSINESS—OR FIXTURES BOUGHT OUTRIGHT FOR CASH. J. SUGARMAN CO., 130 E. LOS ANGELES. MU. 8117.

WANTED: Auto camp on good highway or location for one. Give details. Address E. box 122, Times Office.

WANT TO LEASE high class gas station. One that is doing the business. Have $750. Ph. WE. 8723.

LUNCH room to be fully equipped to suite lessee, by owner, on percentage basis. 5927 COMPTON.

WANT TO LEASE high class gas station. One that is doing the business. Have $1000. Ph. WE. 8723.

WANT small cafe, apt. or furn. house. Have any part of $9 A. close in & cash. Hanson, 232 E. Grand.

DRUG store wanted averaging $2000 month. Explain overhead. Address D. box 2, Times Office.

WANT to lease or buy gas. station. No agents. Address B. box 379, Times Branch.

BAKERY wanted. Small. Trade house & lot. 11317 S. Kenwood st., Inglewood.

WILL exchange my $2500 equity in beautiful home in Montebello, for a paying business. AN. 6835.

LIGHTNING sales. Eastern cash buyers are here. What have you. Lightning Sales. 4701 W. Adams. FM. 8313

WANT a good location. Have grocery stock & fixtures. TH. 2501.

WANTED—Rent, lease auto camp. Write 675 Obispo, Long Beach.

CAPITAL secured, going concerns. 25 yrs. exp. Troth & Co., 452 S. Spring.

SPOT CASH FOR YOUR STOCK OR STORE. PHONE VA. 9795.

LEGAL—
Notices —48

AFTER this date, Aug. 13, I will not be responsible for any debts contracted by my wife, Emily Dewees. (Signed) Alvin Dewees.

FROM today on I will not be responsible for any debts incurred by Mrs. W. E. or Marie Smith. (Signed) William E. Smith.

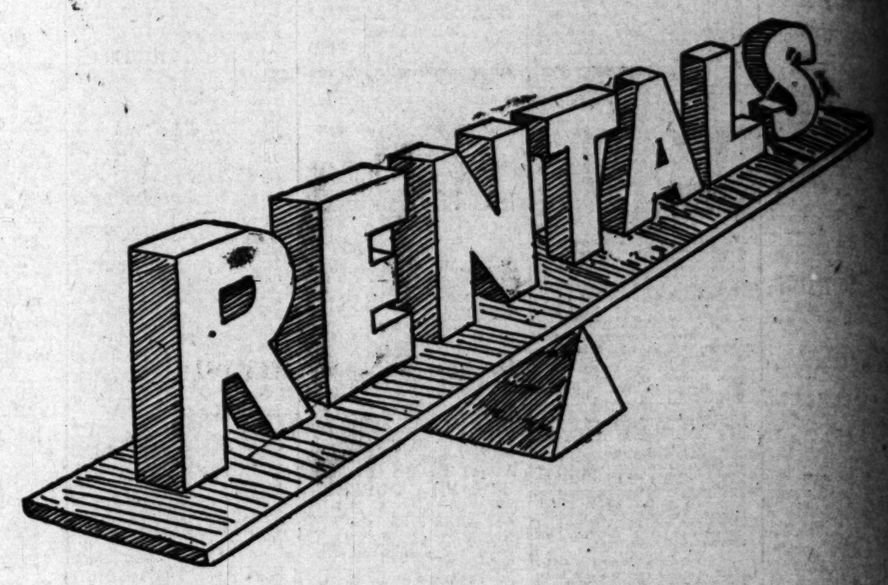

A Balanced Rental Service

Times Want Ads include the latest and the best available rentals of every type, from all parts of the city. Further, they are classified and grouped for quick selection.

Once you've tried this popular method of finding a place to rent you'll understand why it is universally used.

Should you want an unfurnished house of five rooms—an apartment with maid service—a room with private entrance—or a furnished flat with south exposure, Times Rental Ads will tell you where to find it.

With hundreds of choice offerings—ranging from an attic room to a 20-room mansion—you can find, in a surprisingly short time, just the place you want.

Times Want Ads

World's Greatest Want Ad Service